HISTORIC DISTRICT COMMISSION
ADDITIONAL INFORMATION REQUEST

City of Detroit - Planning & Development Department
2 Woodward Avenue, Suite 808
Detroit, Michigan 48226

Date: 9/22/26

Application Number: HDC2026-00542

APPLICANT & PROPERTY INFORMATION

NAME: Thomas Campbell		**COMPANY NAME:** N/A	
ADDRESS: 272 W. Grand Blvd.	**CITY:** DETROIT	**STATE:** MI	**ZIP:** 48216
PROJECT ADDRESS: 272 W. Grand Blvd.			
HISTORIC DISTRICT: Hubbard Farms			

REQUESTED INFORMATION

We have received your application, but it is not yet complete for review. Please provide additional details based on the comments and questions listed below. Should you need to attach additional files per this request, use the paperclip icons at the end of this form. You may attach up to (5) files per icon up to 25MB:

We'd like to include the applications for the removal of the shed at both 272 and 276 W Grand at the next (October) meeting of the Historic District Commission. In order for this application to be complete and included, please provide a site plan showing existing conditions and describing proposed conditions by Thursday 9/24/26.

Thank you.

PSR: Ellen 260922et

APPLICANT RESPONSE

Response Date: 09/23/2026

Site plan attached

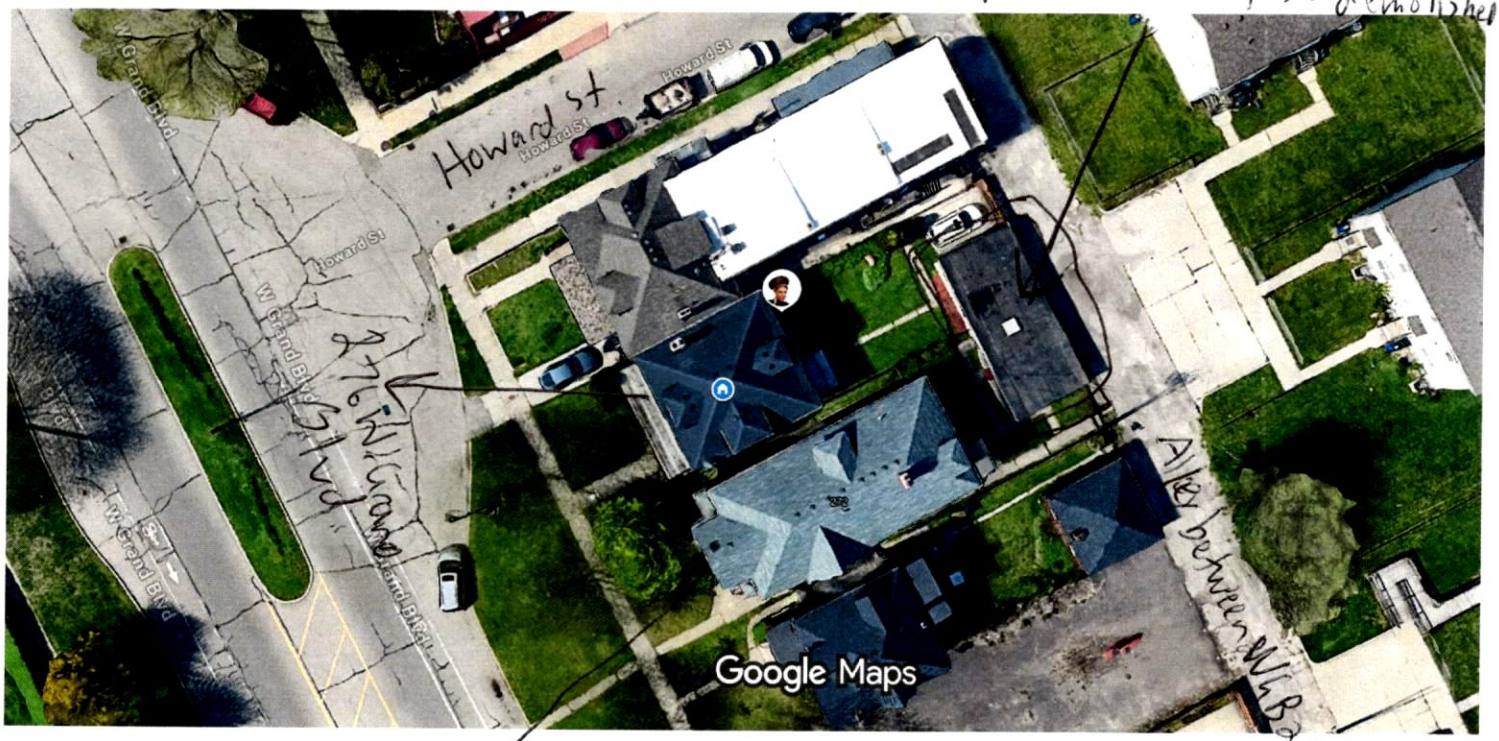

Site Plan for Application

HDC 2026-00542

272 W. Grand Blvd.