



# HISTORIC DISTRICT COMMISSION APPLICATION FOR WORK APPROVAL

City of Detroit - Planning & Development Department  
2 Woodward Avenue, Suite 808  
Detroit, Michigan 48226

<b>APPLICATION ID</b>
HDC2026-00192

**PROPERTY INFORMATION**

<b>ADDRESS(ES):</b> 1475 Longfellow St.
<b>HISTORIC DISTRICT:</b> Boston-Edison

**SCOPE OF WORK: (Check ALL that apply)**

- |                                         |                                        |                                                  |                                                |                                                                                                |                                |
|-----------------------------------------|----------------------------------------|--------------------------------------------------|------------------------------------------------|------------------------------------------------------------------------------------------------|--------------------------------|
| <input type="checkbox"/> Windows/ Doors | <input type="checkbox"/> Walls/ Siding | <input type="checkbox"/> Painting                | <input type="checkbox"/> Roof/Gutters/ Chimney | <input type="checkbox"/> Porch/Deck/Balcony                                                    | <input type="checkbox"/> Other |
| <input type="checkbox"/> Demolition     | <input type="checkbox"/> Signage       | <input checked="" type="checkbox"/> New Building | <input type="checkbox"/> Addition              | <input checked="" type="checkbox"/> Site Improvements (landscape, trees, fences, patios, etc.) |                                |

**BRIEF PROJECT DESCRIPTION:**

Construction of a new detached accessory structure containing a one-car garage and art studio in the vacant rear yard of the existing house at 1475 Longfellow St. in the Boston-Edison Historic District.

**APPLICANT IDENTIFICATION**

<b>TYPE OF APPLICANT:</b> Architect/Engineer/Consultant			
<b>NAME:</b> Michael Sklenka	<b>COMPANY NAME:</b> Subject Studio		
<b>ADDRESS:</b> 1577 Ash St.	<b>CITY:</b> Detroit	<b>STATE:</b> MI	<b>ZIP:</b> 48208
<b>PHONE:</b> +1 (313) 364-9859	<b>EMAIL:</b> hi@subject-studio.com		

**I AGREE TO AND AFFIRM THE FOLLOWING:**

<input checked="" type="checkbox"/>	I understand that the failure to upload all required documentation may result in extended review times for my project and/or a denied application.
<input checked="" type="checkbox"/>	I understand that the review of this application by the Historic District Commission does not waive my responsibility to comply with any other applicable ordinances including obtaining appropriate permits (building, sign, etc.) or other department approvals prior to beginning the work.
<input checked="" type="checkbox"/>	I hereby certify that the information on this application is true and correct. I certify that the proposed work is authorized by the owner of record and I have been authorized to make this application as the property owner(s) authorized agent.
<input checked="" type="checkbox"/>	As required by the state Local Historic Districts Act, <a href="#">Act 169 of 1970</a> (MCL399.205), I hereby certify that the property where work will be undertaken has, or will have before the proposed project completion date, a fire alarm system or a smoke alarm complying with the requirements of the Stille-DeRossett-Hale single state construction code act, <a href="#">1972 PA 230, MCL 125.1501 to 125.1531</a>

Signed by:  
  
593DBC3F27A140F

04/19/2026

SIGNATURE

DATE

**NOTE: Based on the scope of work, additional documentation may be required. See [www.detroitmi.gov/hdc](http://www.detroitmi.gov/hdc) for scope-specific requirements.**

**PROJECT DETAILS – TELL US ABOUT YOUR PROJECT**

**Instructions: Add project details using the text box in each section. If your details exceed the space provided, attach the details via the attachment icon for that section.**

**ePLANS PERMIT NUMBER:**

(only applicable if you've already applied for permits through ePLANS)

N/A

**GENERAL**

**1. DESCRIPTION OF EXISTING CONDITION**

*Please tell us about the current appearance and conditions of the areas you want to change. You may use a few sentences or attach a separate prepared document on the right. (For example, "existing roof on my garage is covered in gray asphalt shingles in poor condition.")*

No garage currently exists. The existing rear yard is vacant with a deteriorated driveway that extends from Longfellow St. along the side of the main house to a concrete pad at the back of the lot.

**2. PHOTOGRAPHS**

*Help us understand your project. Please attach photographs of all areas where work is proposed.*



**3. DESCRIPTION OF PROJECT**

*In this box, tell us about what you want to do at the areas described above in box #1. (For example, "Install new asphalt shingle roofing at garage.")*

Construction of a new detached accessory structure containing a one-car garage and art studio in the vacant rear yard of an existing 2.5-story house. The structure will be slab-on-grade with wood-framed walls and a gable roof. Site work will include removal of the existing deteriorated driveway and parking pad; and installation of a new concrete driveway in the same footprint of the existing, a new patio at grade with concrete pavers, and landscaped planting beds.

**4. DETAILED SCOPE OF WORK**

*In this box, please describe all steps necessary to complete the work described in box #3. (For example, "remove existing shingles, replace wood deck as necessary, replace wood eaves, install roof vents, replace rotted fascia boards, paint, clean worksite.")*

- Remove existing deteriorated concrete driveway
- Construct new one-car garage with attached art studio accessory structure composed of a slab-on-grade foundation, CMU base course, wood-framed walls, gable roof of 2x8 rafters and ridge beam.
- Install asphalt shingle roof and fiber-cement lap siding painted to match main house, per attached plans
- Install new concrete driveway in the same footprint of the existing
- Install landscaped planting beds surrounding new accessory structure

**5. BROCHURES/CUT SHEETS**

*Please provide information on the products or materials you are proposing to install. For example, a brochure on the brand and color of the shingles proposed.*

**ADDITIONAL DETAILS**

<p><b>8. SITE IMPROVEMENTS</b> <i>If site improvements are proposed, please provide any relevant site improvement plans pertaining to your project.</i></p>	







# GARAGE + STUDIO

## HISTORIC DISTRICT COMMISSION REVIEW

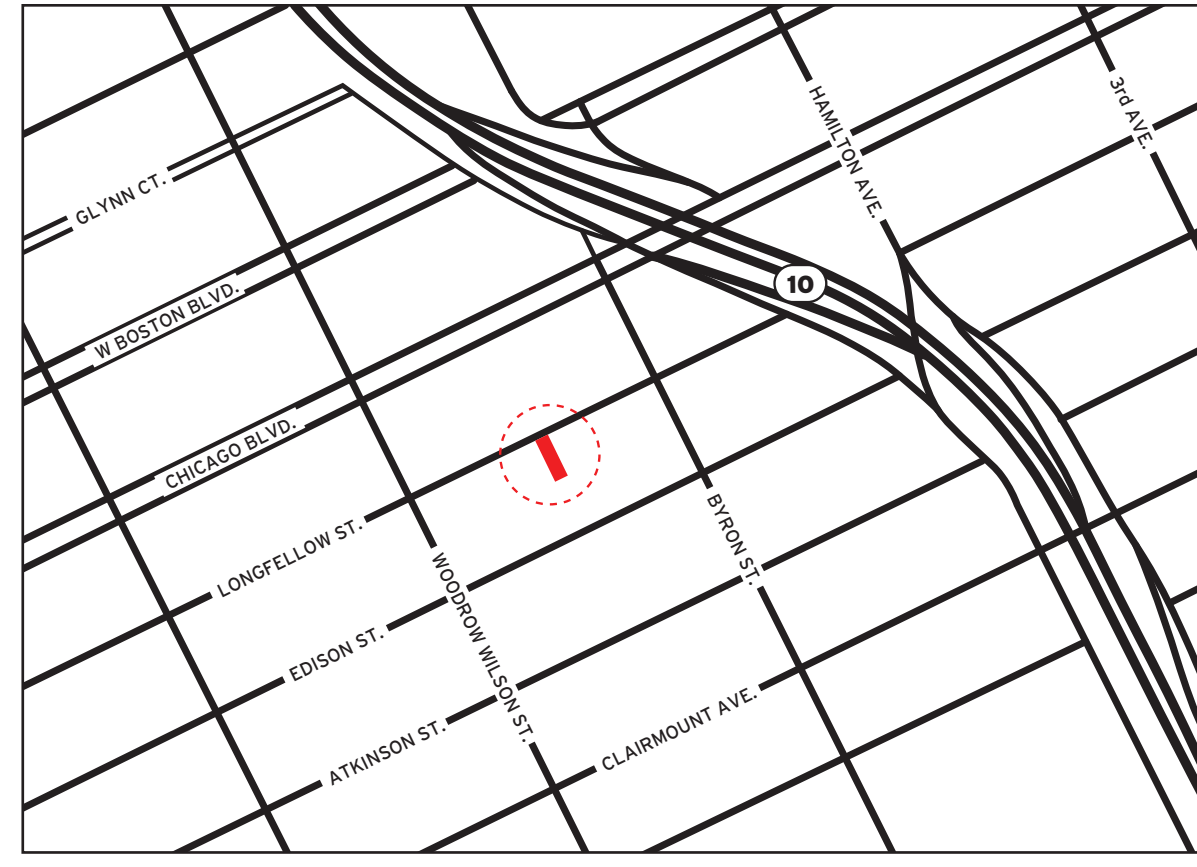
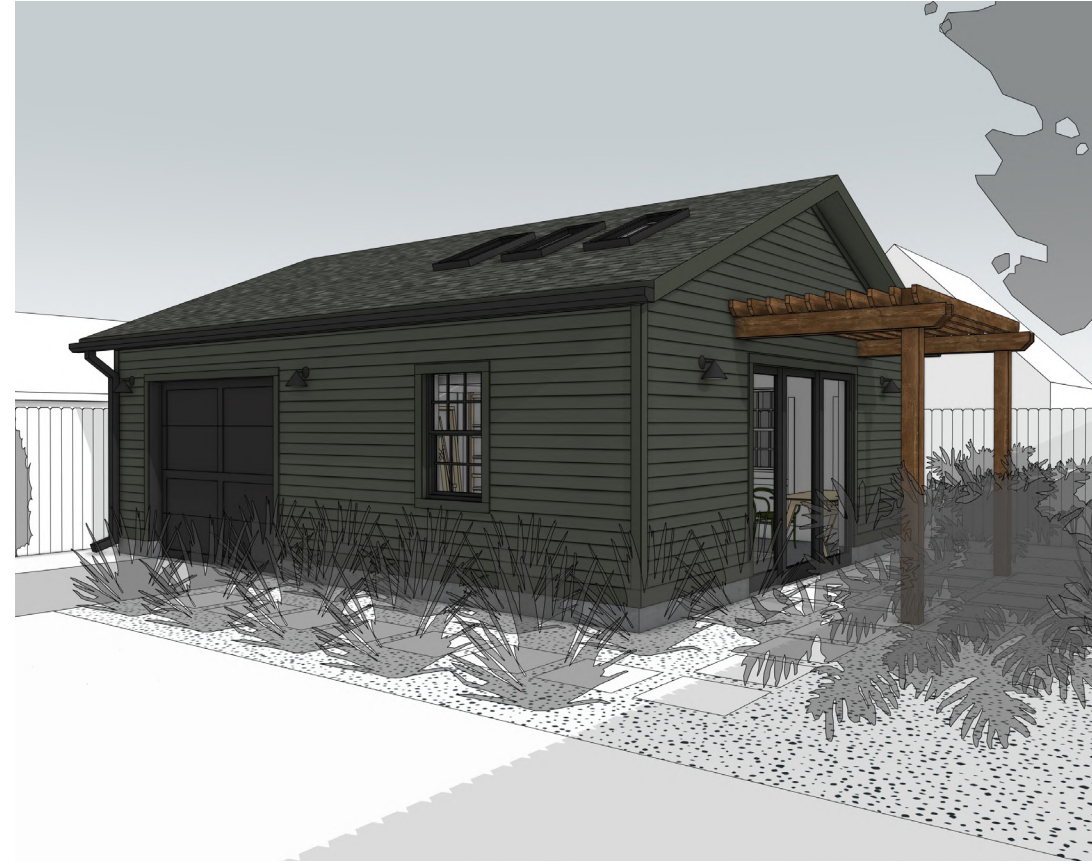

**SITE LOCATION MAP**

### GENERAL NOTES

- ANY MENTION OF 'CONTRACTOR' INCLUDES THE GENERAL CONTRACTOR (GC), CONSTRUCTION MANAGER (CM) OR SUBCONTRACTOR(S) AS THEY RELATE TO THE CONTRACTUAL DELIVERY METHOD AGREED TO BY THE OWNER AND ENTITY RESPONSIBLE FOR UNDERTAKING CONSTRUCTED IMPROVEMENTS OF THE PROPERTY. ACCORDINGLY, THE USE OF THE TERM 'CONTRACTOR' IS TO REFER TO ANY AND ALL ENTITIES AND INDIVIDUALS RESPONSIBLE FOR THE MANAGEMENT, COORDINATION, SUPERVISION, AND PHYSICAL CONSTRUCTION OF EITHER THE COMPLETE JOB (GENERAL CONTRACTOR / CONSTRUCTION MANAGER) AND/OR A SPECIFIC TRADE (SUBCONTRACTOR'S).
- ALL WORK IS TO BE DONE IN ACCORDANCE WITH THE RULES AND REGULATIONS OF THE LOCAL JURISDICTION. UNLESS OTHERWISE AGREED UPON, THE CONTRACTOR IS RESPONSIBLE FOR SECURING ALL BUILDING PERMITS AS REQUIRED FOR WORK TO BE PERFORMED AND WILL RETAIN AND PAY FOR ALL REQUIRED INSPECTIONS DURING THE COURSE OF THE WORK.
- PROVIDE SAFE AND SECURE JOBSITE PRIOR TO, DURING, AND AFTER WORK. PROVIDE ALL NECESSARY SAFETY DEVICES, LIGHTING, AND BARRIERS AS NECESSARY - ESPECIALLY AROUND ALL STAIR, ELEVATOR, AND ROOF PENETRATIONS IN ACCORDANCE WITH LOCAL CODES AND REGULATIONS, AND ANY APPLICABLE OSHA GUIDELINES.
- THE CONTRACTORS ARE TO VERIFY ALL CONDITIONS PRIOR TO THE BEGINNING OF CONSTRUCTION OF ANY TRADE. THE CONTRACTOR IS RESPONSIBLE FOR THE MEANS, METHODS, SEQUENCES, AND PROCEDURES OF CONSTRUCTION.
- DO NOT SCALE DRAWINGS FOR DIMENSIONS AND / OR SIZES. THE CONTRACTOR SHALL BE RESPONSIBLE FOR FIELD MEASURING EXISTING CONDITIONS PRIOR TO THE BEGINNING OF WORK, AND PERIODICALLY DURING PROGRESS OF WORK TO VERIFY ALL CRITICAL DIMENSIONS. ANY DEVIATIONS FROM DIMENSIONS INDICATED ON DRAWINGS ARE TO BE APPROVED BY ARCHITECT, PRIOR TO CONSTRUCTION.
- THE CONTRACTOR IS TO ALERT THE ARCHITECT OF ANY DISCREPANCIES FOUND IN THE DRAWINGS, DIMENSIONS, EXISTING CONDITIONS, OR ANY APPARENT ERROR IN CLASSIFYING OR SPECIFYING A PRODUCT OR ITS USE PRIOR TO COMMENCEMENT OF WORK.
- THE CONTRACTOR IS TO COORDINATE ALL CIVIL, ARCHITECTURAL, MECHANICAL, PLUMBING, ELECTRICAL, AND STRUCTURAL TRADES. THE CONTRACTOR IS TO COORDINATE WITH THE UTILITY COMPANIES AND SUB-CONTRACTORS.
- THE STRUCTURE HAS BEEN DESIGNED TO BE SELF SUPPORTING AND STABLE AFTER THE BUILDING IS FULLY COMPLETED. IT IS THE CONTRACTOR'S SOLE RESPONSIBILITY TO DETERMINE THE ERECTION PROCEDURES AND SEQUENCING TO ENSURE THE SAFETY OF THE BUILDING AND ITS COMPONENTS DURING ERECTION. THIS INCLUDES THE ADDITION OF TEMPORARY BRACING, SHORING, SUPPORT, GUYS, OR TIE-DOWNS IF NECESSARY. MEANS AND METHODS ARE NOT INCLUDED WITHIN THESE DOCUMENTS.
- PROVIDE ADEQUATE SHORING AND SUPPORT OF ALL STRUCTURAL ITEMS TO BE REMOVED IN ACCORDANCE WITH STRUCTURAL ENGINEER'S DOCUMENTS / SPECIFICATIONS, LOCAL CODES AND REGULATIONS, AND ANY APPLICABLE OSHA GUIDELINES.
- MAINTAIN ALL REQUIRED FIRE RATINGS / SEPARATIONS AS REQUIRED BY THE APPLICABLE BUILDING CODE, AND RULES PER THE REGULATIONS OF THE LOCAL JURISDICTION.

- THE CONTRACTOR SHALL VERIFY THE EXISTENCE, LOCATIONS, AND ELEVATIONS OF ALL EXISTING UTILITIES INCLUDING EXISTING WATER, SEWERS / STORM MAINS, DRAINS, ELECTRICAL AND GAS SERVICES, ETC., BEFORE PROCEEDING WITH THE WORK. ALL DISCREPANCIES SHALL BE DOCUMENTED AND REPORTED TO THE ARCHITECT.
- REMOVE ALL MATERIALS AND DEBRIS CREATED DURING THE CONSTRUCTION PROCESS AND DISPOSE OFF SITE IN A SAFE AND LEGAL MANNER.
- EVERY EXIT DOOR SHALL BE OPERABLE FROM THE INSIDE WITHOUT THE USE OF A KEY OR ANY SPECIAL KNOWLEDGE OR EFFORT. SPECIAL LOCKING DEVICES SHALL BE OF AN APPROVED TYPE. ALL NEW DOORS SHALL HAVE APPROVED LEVER HANDLES.
- EXIT DOORS SHALL SWING IN THE DIRECTION OF TRAVEL WHEN SERVING 50 OR MORE PERSONS AND IN ANY HAZARDOUS AREA.

### PROJECT TEAM

**OWNER**  
 PHILIP AND RACHEL KREMIDAS  
 1475 LONGFELLOW ST. DETROIT, MI 48206  
 Oastex@gmail.com, rkremidas@gmail.com

**ARCHITECT**  
 SUBJECT STUDIO LLC  
 1577 ASH ST. DETROIT, MI 48208  
 hi@subject-studio.com

**GENERAL CONTRACTOR**  
 TBD

### PROJECT INFORMATION

**PROJECT DESCRIPTION:**  
 CONSTRUCTION OF A NEW DETACHED ONE-CAR GARAGE AND ART STUDIO IN THE VACANT REAR YARD OF AN EXISTING HOUSE IN THE BOSTON-EDISON HISTORIC DISTRICT. THE STRUCTURE WILL BE SLAB-ON-GRADE WITH WOOD-FRAMED WALLS OVER A CMU BASE COURSE WITH A GABLE ROOF. SITE WORK WILL INCLUDE REMOVAL OF AN EXISTING DETERIORATED DRIVEWAY AND PARKING PAD, AND INSTALLATION OF A NEW CONCRETE DRIVEWAY, PATIO AT GRADE WITH CONCRETE PAVERS, AND PLANTING BEDS.

**LOCATION:**  
 1475 LONGFELLOW ST. DETROIT, MI 48206

**PARCEL ID:** 06002484

**LEGAL DESCRIPTION:**  
 S LONGFELLOW 195 BOSTON BLVD SUB L29 P23 PLATS, WAYNE COUNTY RECORDS 6/149 45 X 133.50

**APPLICABLE CODES:**  
 2021 MICHIGAN RESIDENTIAL CODE

**PROPOSED USE CLASSIFICATION:**  
 ACCESSORY STRUCTURE - GARAGE

### ZONING INFORMATION

**LOCAL ORDINANCE:**  
 2026 CITY OF DETROIT ZONING ORDINANCE

**HISTORIC DISTRICT:**  
 BOSTON-EDISON

**ZONING CLASSIFICATION:**  
 R1 - RESIDENTIAL

**USE CLASSIFICATION:**  
 SINGLE-FAMILY DWELLING AND ACCESSORY GARAGE

**INTENSITY AND DIMENSIONAL STANDARDS:**  
 PRIMARY STRUCTURE IS EXISTING

	REQUIRED	PRIMARY	ACCESSORY
<b>SETBACKS:</b>			
FRONT	20'-0"	28'-11"	N/A
REAR	30'-0"	65'-11"	N/A
SIDES	4' (MIN.) 14" (COMB.)	10' / 8'-7" (EXISTING)	3'-0" / 16'-8"

**MAX. HEIGHT:** 35' (PRIMARY) 33'-8" 13'-8"  
 15' (ACCESSORY)

**LOT SIZE:** 50' WIDTH 45' WIDTH, 134' DEPTH  
 95' DEPTH

**LOT AREA:** 5000 SF (MIN.) 6030 SF

<b>LOT COVERAGE:</b>	35% (MAX)	31%
PRIMARY DWELLING:		1313 SF
ACCESSORY DWELLING:		550 SF
TOTAL LOT COVERAGE:		1863 SF / 6030 SF = 0.31

**PARKING REQUIREMENT:**  
 TWO PER DWELLING UNIT ON SAME LOT (50-14-34)  
 - ONE PROVIDED IN ENCLOSED GARAGE  
 - ONE PROVIDED ON DRIVEWAY

### BUILDING INFORMATION

**CONSTRUCTION TYPE:**  
 TYPE V-B (NON-SPRINKLERED)

**NUMBER OF STORIES:**  
 1 STORY (SLAB-ON-GRADE)

**BUILDING AREAS (GROSS SQUARE FEET)**  
 GARAGE: 275 sqft  
 STUDIO: 275 sqft  
**TOTAL: 550 sqft**

### DRAWING INDEX

#### ARCHITECTURAL

G1.0	COVER SHEET
A1.0	SITE PLAN
A1.1	PLANS
A2.0	EXTERIOR ELEVATIONS
A5.0	EXTERIOR PERSPECTIVES
A6.0	SCHEDULES AND MATERIALS

### DRAWING SYMBOLS

- EXTERIOR ELEVATION
- DETAIL CALLOUT
- SECTION TAG
- INTERIOR ELEVATION
- LEVEL REFERENCE
- WALL TYPE TAG
- KEYNOTE TAG
- WINDOW TAG
- ROOM NAME
- ROOM TAG
- DOOR TAG

### ABBREVIATIONS

ABV.	ABOVE
A.F.F.	ABOVE FINISH FLOOR
A.G.	ABOVE GRADE
CLG.	CEILING
CONT.	CONTINUOUS
D	DEPTH
DIA.	DIAMETER
EQ.	EQUAL (FOR DIMENSIONS)
EX.	EXISTING
H	HEIGHT
MAT'L	MATERIAL
MTD.	MOUNTED
OCC.	OCCUPANT
O.C.	ON CENTER
PTD.	PAINTED
PT.	PRESSURE-TREATED
P.B.O.	PROVIDED BY OWNER
REQ'D	REQUIRED
SIM.	SIMILAR
STD.	STANDARD
T.M.E.	TO MATCH EXISTING
TYP.	TYPICAL
U.S.	UNDERSIDE
T&B	TOP AND BOTTOM
T&G	TONGUE AND GROOVE
U.O.N.	UNLESS OTHERWISE NOTED
V.I.F.	VERIFY IN FIELD
V.W.O	VERIFY WITH OWNER
V.TO.	VENT TO OUTSIDE
W	WIDTH
W.C.	WATER CLOSET (BATHROOM)

THIS DOCUMENT AND THE SUBJECT MATTER CONTAINED HEREIN IS PROPRIETARY AND IS NOT TO BE USED OR REPRODUCED WITHOUT THE WRITTEN PERMISSION OF SUBJECT STUDIO LLC.

DO NOT SCALE DRAWINGS. USE FIGURED DIMENSIONS ONLY.

**ARCHITECT**  
 SUBJECTSTUDIO  
 1577 ASH ST. DETROIT, MI 48208  
 hi@subject-studio.com  
 313.364.9859

**CONSULTANTS**

**SEAL**

**DATE SET**  
 4/20/26 HDC REVIEW

# COVER SHEET

# G1.0



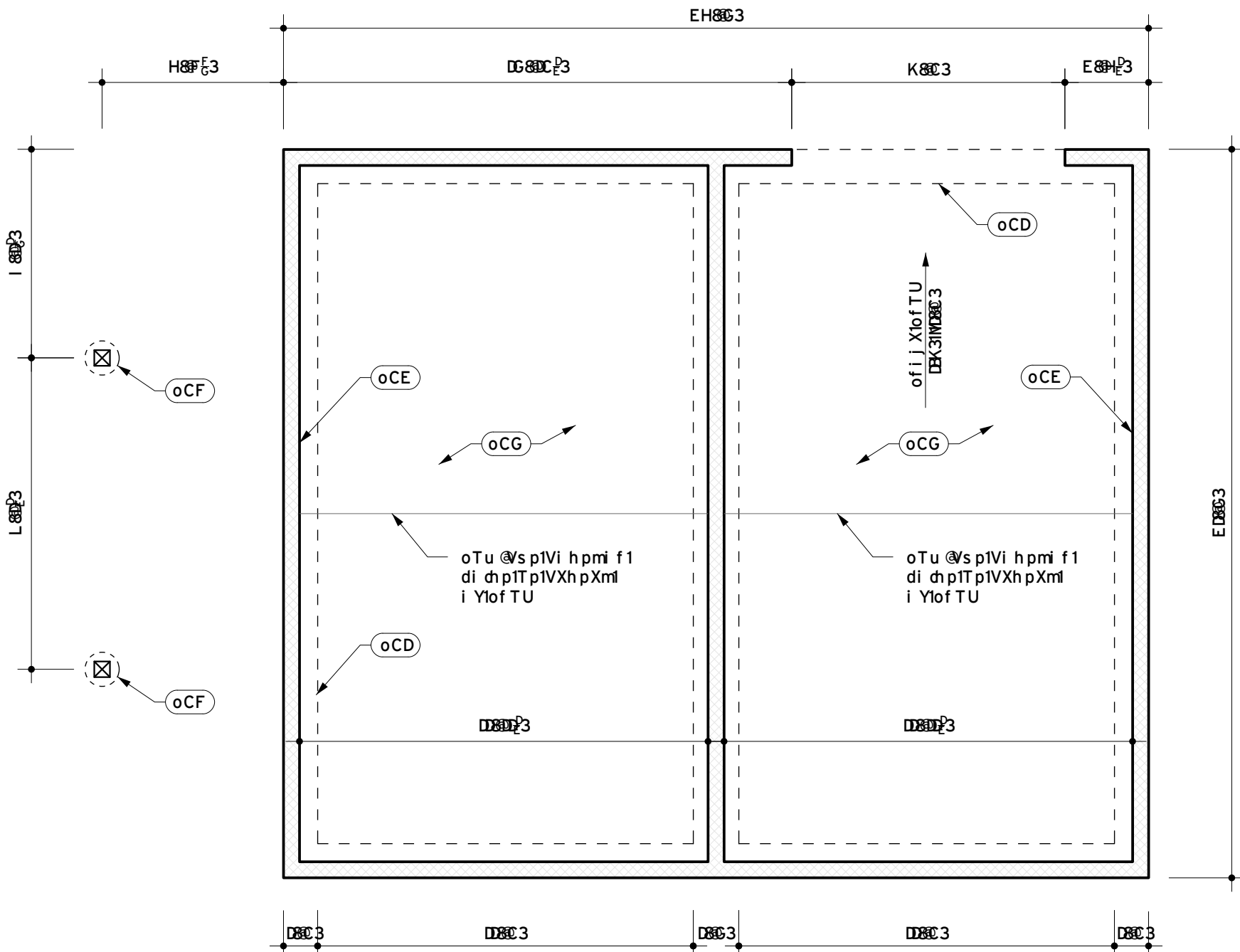

**D** Yi shWTpd h1j fTh  
oVTI XN8G3P8C3

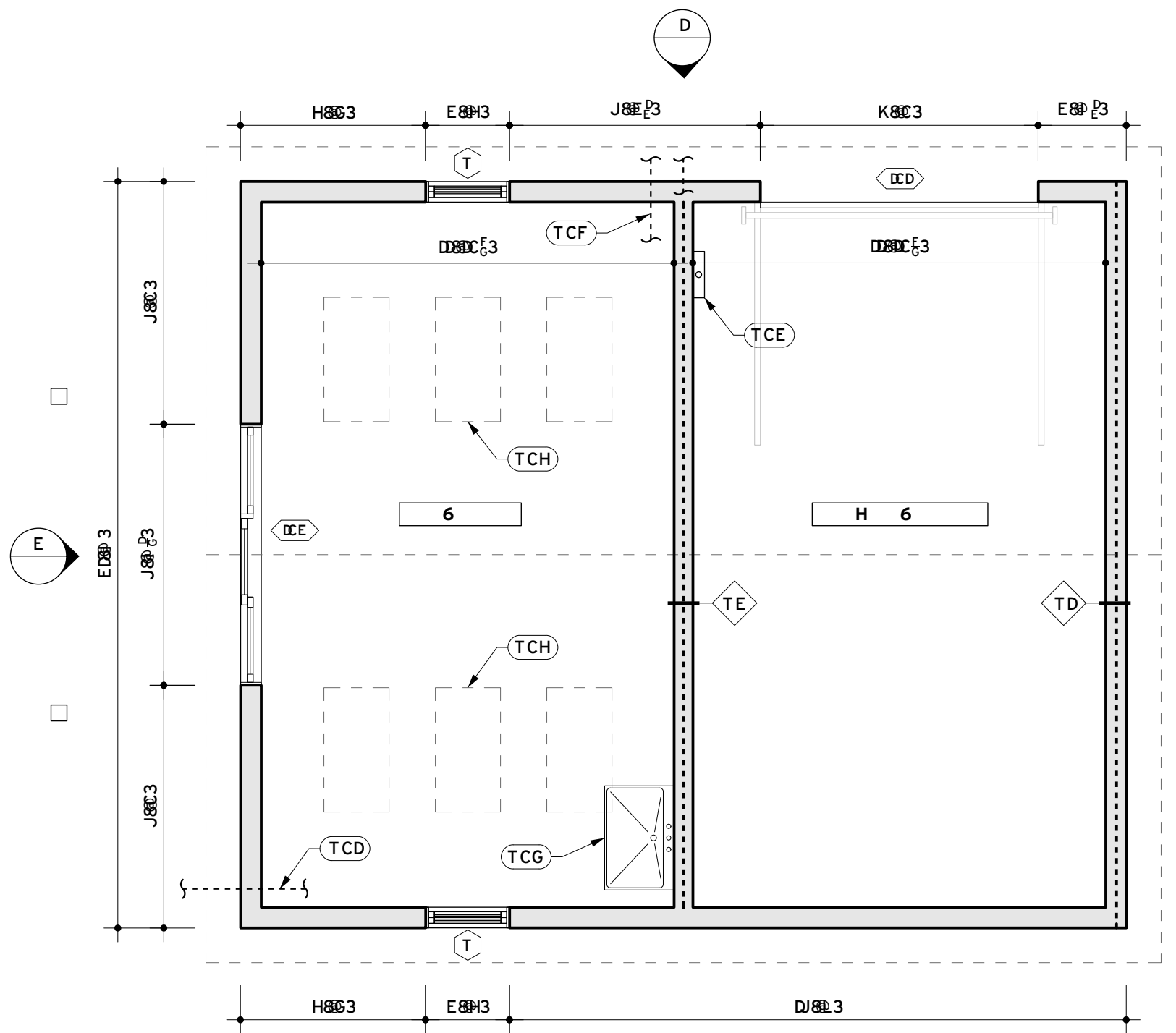

**E** Yfi i m1j fTh  
oVTI XN8G3P8C3

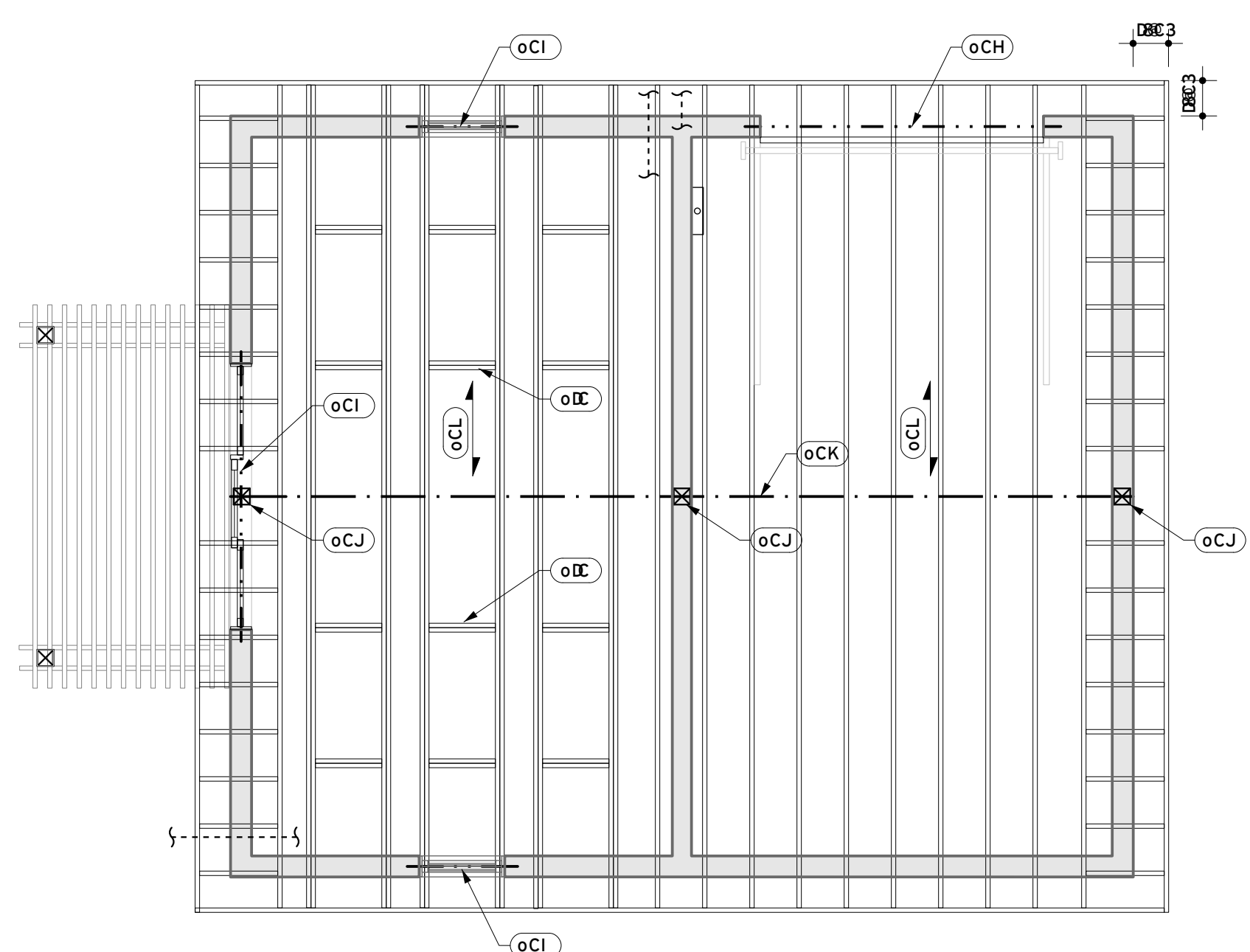

**F** opms Vps mTf j fTh  
oVTI XN8G3P8C3

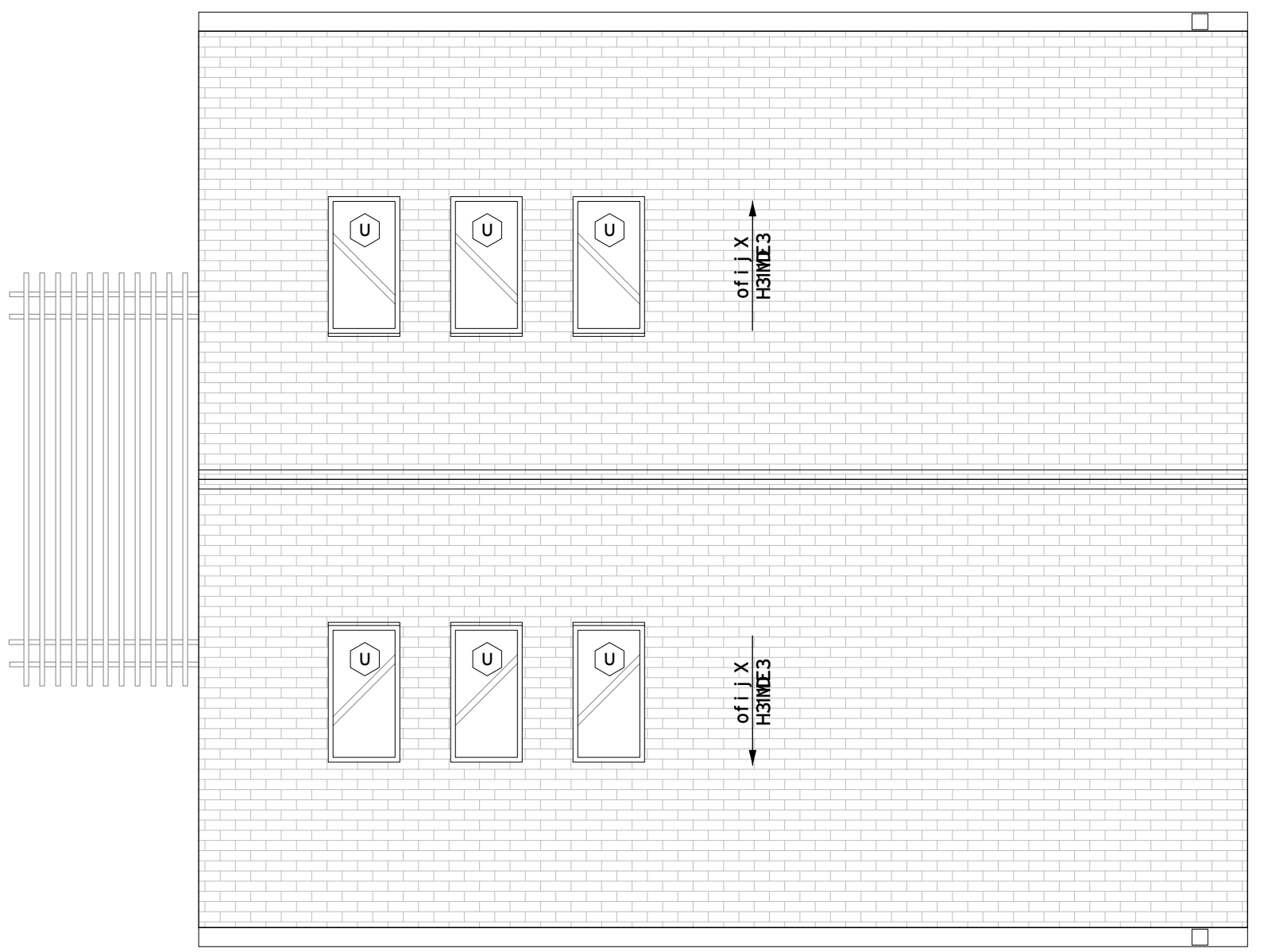

**G** mi i Ylj fTh  
oVTI XN8G3P8C3

**6**  
pb adUs d Wb Zlb ToIUXXh WkoZh XWpl lVi h Yl mg lpi l  
pb XIECDHq dVb ZTh lmkodWbpd f lUs d Wb ZlVi WX

**6**  
Y  
TTTT AXXT Wl i TWECIJ oY  
TTTTU d Xf i TWECIJ oY

**6**  
Y  
TTTT A VVs j Th VwVT pXZl mWtC  
TTTTU d oVlu ch Waj XXWR IPIDHj b  
TTTTU d j l mpTh VXYT Vpl mW IPIDCC  
TTTTU d j l os mXW  
TTTTU d Xh T f j mXos mXWAK

**6**  
Y  
TTTT AZ m s h Wb h u W IPIEHj oY  
TTTTU d j l Yob i u W IPIEA j oY  
TTTTU d j l os mXW Vpl mWDC  
TTTTU d j l mpTh VXYT Vpl mWDC  
TTTTU d j l Xmg T f j VY Vpl mWDC

**6 6**  
DkYVi h Yf d/poIXv opIUXpu Xh lpb XoXWnt u d ZoITh Wpb Xl  
j b wo dVf lVi h Wpd hoAVi hpTVlpb XIT mVb qXVps l i h Wb Vi t Xmw  
j md mPl Ys mpb Xmj b wo dVf lVi h oVps Vpd h A

EAT f f IT ooXg Uf d oIT mXpl j Xmi mg IT VVi mWb Zlpi lpb Xl  
TooXg Uf wWpT d oIT ool Vcf pXWb f lmf pd ZoIT h Wf oVp l  
opTh Wf mWb T h Waj XV dV Tpd hoA

F j m dXVp Wnt u d Zolb WVT pXIZh Xmt f WpT d oIT Yl  
Vi h oVps Vpd h Au b XnXWl h Wpd hoIT mXWl p l o j XV dV T f f w  
obi u h loag d T mWpT d oIT YVi h oVps Vpd h lob T f f lUXIs oXWA

GAp XloPms Vps mT f Wnt u d Zolb T f f lUXIs oXWb hVl h ds h Vpd h l  
u q b lpb XWnt u d ZoIT Y f f lpb XnWb Vg l d ZoIT h W  
g XV dV Tpd hoAVi h oVps Vpd h oVps Vpd h T f f l XnWb Xl  
nXl s oVg Xh p l Y f f lpb XnWb W oIT o l p l o f X X oVb T oX o l  
b Th Z X m d h o X m p o T h V b i m o b i f X o A T h W l p b X m p X g o p l l U X I  
j f T V X W l m o X p l h l p b X l o P m s V p s m T f u i m e A

HAp XlVi h p mT Vpl mTh Wb oXh Z h XnWt mXW o j i h o d f X Y I m p b X l  
WkoZh T h W j m j X m d o p T f T p d h l Y f f lpb X g j i m m w l m f V d Z l  
i m o b i m h Z m k i s o m X W p l l V i g j f X p X l p b X l m d X V p

I A f i T W h Z I T j j d o V p l l p b X l o P m s V p s m X l W b m h Z l V i h o V p s V p d h l  
o b T f f l p l X v V X W p b X l o T Y X f i T W A T m m w h Z I V T j T V q w l Y p b X l  
o p m s V p s m T f l g X g U X m o A

KAYi s h W T p d h o T h W Y i p d Z o l b T t X l U X X h W k o Z h X W U T o X W l h T T l  
q d a s g l o d I V T j T V q w l Y f C C C I o Y A

L m T g d T p X W l X h X n W f s g U X m f f f l o b T f f l b T l X p b X Y I f f l u d Z I I  
j m j X m p o l m W I P E I C C I o Y I P E I K H I X P I E K C C C C C I

D o A p s W o l o b T f f l U X l o Y l 4 D B A E l o p s W 9 u u j T l m U X p X m T m W X T p l  
g T v A D L 6 l g i o p s m X W l h p X h p A

D l o P m s V p s m T f l W a g X h o d h T f f l s g U X m l o s V b T o l b X T W k m l o b T f f l U X l  
g d A Y l 4 E l b X g l Y m T p l g T v A D L 6 l g i o p s m X W l h p X h p A

D e A u i l W Y T o p X h d Z l o b T f f l U X l X m p T U X I E C G A C B q U V I E C D H  
s h f X o o l h i p X W l i m X W l h o X m T p d X l i W m f u d Z o A

D f A u T f f l o b X T p b d Z l o b T f f l U X l X T d X W S l 3 l A A T p I X W Z X I T h W Y C W l  
T h W U f i V e X W A

D o A p s W o l o b T f f l i h i p U X I V s p l p i l d o p T f f l f s g U d h Z l i m l o a m d Z l  
s h f X o o l X p T f f l m u i i W o d W l j d V X o l T m X l j m t d A W p l l  
o p m X h Z p b X h p b X l g X g U X m k

D H A T f f f s g U X m T p l i m U X f i u l Z m T W o l m X W j i o X W l l p b X l  
u X T p b X n W o b T f f l U X l j m X o o s m X m T p X W p l I T l g d A Y l C A C I  
j i s h W b j X m V s U d V i i p l m X p X h p d h l u q b l T g g i h d V T f V i j X m l  
T m X o X h T p X I S V T i h m X l s T f l p m X T p g X h p A

D A T f f l g s f p o f l W U X T g o l o b T f f l U X l X T d X W u q b l p u i l m i u o l l Y i D  
h T d o T P I E 3 l A A o p T Z Z X m W u q b l f j m X g s g l V i h o V p s V p d h l  
T W b X o d X i n o p T f f X W U X p u X h l g X g U X m o A

D J A T p I X V b l u T f f l j X h d Z A T W M l h X l b T f Y p b X l p i p T f t h s g U X m l Y l  
o p s W o l W a j f T V X W p l X T V b l o d W l Y p b X l j X h d Z I 9 s f f l b X z b p l  
T h W T W M S E I E l d T V e l o p s W o U X f i u l p b X T W k m T p l p b X l U X T m h Z l  
X h W o A

D K A T p I T f f l h p X m d m f i T W U X T m h Z l u T f f o l i X m k A C 3 h b X z b p l  
j m t d W l h X l m u i l Y u i l W U f i V e d Z I T p l g d W X z b p l Y o p s W o A

D L j i o p o T h W d T V e l o p s W o l o b T f f l X v p X h W M u h V i h p d s i s o f w l  
p l l p b X Y I s h W T p d h l u T f f l s h f X o o l h p X m s j j p X W U W I T U X T g l m l  
d T V e l o p s W o A T p I T f f l d T V e l o p s W T h W j i o p l i V T p d h o j m t d W X l  
g T p V b d Z I U i V e d Z l o p s W o U X f i u l Y o m o Y l i l m o b X T p b d Z I W u h l  
p l Y i s h W T p d h l u T f f l m X U T g A

u T f f l j T m p o d h  
V g s l u f i V e l u T f f  
Y o m X h T p X W u T f f I T o o X g U f w  
9 W h Y l m g l u q b l s f l E l F l i m T o p g l X W l  
d i o p B n T Y p X m l o j T h W m X V p d h  
U X T g  
b X T W k m

**6 6**  
DkYVi h Yf d/poIXv opIUXpu Xh lpb XoXWnt u d ZoITh Wpb Xl  
j b wo dVf lVi h Wpd hoAVi hpTVlpb XIT mVb qXVps l i h Wb Vi t Xmw  
j md mPl Ys mpb Xmj b wo dVf lVi h oVps Vpd h A

EAT f f IT ooXg Uf d oIT mXpl j Xmi mg IT VVi mWb Zlpi lpb Xl  
TooXg Uf wWpT d oIT ool Vcf pXWb f lmf pd ZoIT h Wf oVp l  
opTh Wf mWb T h Waj XV dV Tpd hoA

FAT f f lpb X m d m W a g X h o d h o l p l i j X h d Z o I T m X l X t o s m X W p l l p b X l  
i s p X m T V X l i Y l u T f f I T o o X g U f w l V i g j i h X h p o A

GAT f f lpb X m d m W a g X h o d h o l p l i j X h d Z o I T m X l X t o s m X W p l l p b X l  
i s p X m T V X l i Y l u T f f I T o o X g U f w l V i g j i h X h p o A

HAT f f l h X u l d p X m l m u T f f l j T m p o d h o T m p i l U X p l j X i f O B A T D D  
s h f X o o l h i p X W l p b X m u o X A

I A V i i m W h T p X I T f f l U s d W h Z I T o o X g U f w l T h W p T X m T f f l  
p m T h o a d h o l u q b l T f f I T o o l V c f p X W m T W o A

J A Y m X h X T f B r m X W T s f e l o A T T h p l i U X l h o p T f X m T p T f f l  
d p X m X V p d h o A V i h o V p s V p d h I T o o X g U f o X o j X h X p m T p d h o A m l  
T o l m l s o m X W p l l V i g j f X p X Y m X h j V e h Z I V i o s m X o I T h W u T f f l  
T o o X g U f o X o j X m T j j d V T U X l u s d W h Z I W A

KAT f f l u T f f I T o o X g U f o X o j V T p X m T p l m T W T V X h p l i T h l  
X v o p d Z l X v X m d m l u T f f l m T m X f i V T p X m T W T V X h p l i T V i f W  
x i h X I T m X p l m X V X T X I T l g a g s g l Y m E D o s o f T p d h X m V i W X A

L j m d X V p W n t u d Z o l b W V T p X I Z h X m T f W p T d o I T Y l  
V i h o V p s V p d h A u b X n X W l h W p d h o T m X W l p l o j X V d V T f f l w  
o b i u h l o a g d T m W p T d o I T Y V i h o V p s V p d h l o b T f f l U X l s o X W A

D e A n X Y m p l Y d h o b l o V b X W b f X I T h W o j X V d V T p d h o T m T f f l  
g T p X m T f o

D D A T f f i V T p d h o l i Y i V X g X h p o d s o I U T V e X m l U i T m M T m X l p l U X l  
V i l m k h T p X W U w p b X V i h p m l V p l m T h W o V b X W f X W  
V i h o V p s V p d h I T o o X g U f o X o j T d o p T f f l m X l s o m X Y m X l  
m l p h Z o I T V V i m W h Z l p i V i h o V p s V p d h I T o o X g U f w W W p T d o I  
T o o l V c f p X W s f l m f p d Z o I T h W o j X V d V T p d h o A

D E A Y m T g d Z l V i h p m T V p l m o l p l i j m t d A W U i V e d Z l u b X m X l  
m X l s m X W Y i m l g d f u l m e X l s d g X h p l m l p b X m Y i w o b X o I T h W  
T V V X o o l m X o A

**6 6**  
TCD dVi g d Z l o T h q T m W f X T W u q b l V i X T h s p f i V T p X W d l  
s p d o w l V i o X p l X m T j j f o V T U X V i W A

TCE f i V T p X I D C f g j l X I X V p m T f l o X m d X X l X h f l h o p T f X W i h l  
G l G l I F B G 3 j f u u l W U T V e X m l T m W

TCF dVi g d Z l u T p X m l X m t d X I T h W g X p X m l V i m W h T p X l u q b l  
s p d o w l m t d W m

TCG d o p T f f l s p d o w l o d e l u q b l o d Z l X o r p s m X l p l T h e f X o o l  
X I X V p m o l u T p X m l b X T p X m l V i m W h T p X l o X l X V p d h l u q b l  
i u h X m T h W o b o p T f f l T p d h T V V i m W h Z l p i g l T h s Y T V p s m X m l  
d o p m s V p d h o A

TCH f d h X l i Y o e w f z b p T U i T X

**6 6**  
oCD f d h X l i Y I Y i p d Z I U X f i u  
oCE K i D l V g s l Y i s h W T p d h V i s m o X I Z m l s p X W o l f d m i X m l  
V i h V m X p X Y I i p d Z I F H C C I : T p l d h W V T p X W u d W b o l  
j f T V X W F B 3 U X f i u l Z m l W k u q b l p u i l 9 E : 4 H m X h V i m h Z l  
U T m o T p l p i j T h W U l p p i g l Y Y i l p d Z l u q b l F 3 l Y V i t X m A

oCF I l I V X W m l u i l W j i o p T p T V b X W u q b l o a j o i h l j o p l  
U o X Y T o p X h X W h p l I E 3 l V w f d W m o V T f Y i i p d Z l j f T V X o l  
F B 3 U X f i u l Z m l W A T W o X m p l l g T h s Y T V p s m X m l  
d o p T f f l T p d h l d o p m s V p d h T h W m X l s o m X W Y T o p X h X m o A

oCG G 3 l m X h V i m X W V i h V m X p X l o f T U A q b V b I Z T m T Z X I T m X T l  
Y m g l b o z b j j d p I T p I T f X w l o d W l p l I l u i j d p I T p l  
W n d X u T w o d A o V b X W s f X b X z b p l i Y o f T U T h W  
X v p X m d m Z m T W h Z l p i l j m t d W X I B W h Y X m X V X h l  
X f X t T p d h A

oCH 9 F : I E I E l b X T W k m T U i X l i j X h d Z A h o p T f f l 9 F : I d T V e l o p s W o l  
s h W k m Z m T m T Z l b X T W k m T h W p u i l 9 E : l e d Z l o p s W o l T p l  
X p b X m l o d W l l Y I Z T m T X l i j X h d Z A o X v s m X l p l j j f T p X l  
u q b l o a j o i h l o p m T j j d Z I T h W o d f j f T p X l u q b l o a j o i h l  
b i f W W u h o A

oCI 9 F : I E l b X T W k m T U i X I M i m B u d W u A h o p T f f l 9 E : I d T V e l  
o p s W o l T h W i h X I 9 l e d Z l o p s W X q b X m l o d W l l Y l  
W i m B u d W u u i j X h d Z A

oCJ 9 F : I E l i j o p l

oCK 9 F : I D F B G 3 l u I D B G 3 l f f l m d V Z X I U X T g

oCL E K I S I D 3 l A A m l Y p X m l u q b l H N E l o f i j X A V p X h W m T Y p X m l  
p T d o I D B E 3 U X w l h W X v p X m d m Y T V X l i Y u T f f l T h W d o p T f f l  
f i e o s p X T X I T p I Z T U f X I X W o A T p p T V b l X X m l m T Y p X m l  
p l p l j j f T p X I T p l U i p b l X W u q b l o a j o i h l Z T f T h o X W m  
m T Y p X m p o A

oDE 9 E : I E K I T p I T f f l X W Z X o l l Y o e w f z b p l j X h d Z

**QUG**

6 16 6 6

**LOSP6**

**6 6**

pb adUs V s g X h p T h W b X l o s U d X V p g T p X m l  
V i h p T d X W b X n X h l o j m l m j m d o T m W t h W o b h i p l  
p l l U X l o X W l m m w l m l W e X W u q b l s p b X l  
u m p p X h j X m g o o d h Y o s U d X V l o p s W i f f V A

W l h i p o V T X W m T u d Z o A  
s o X Y Z s m X W W a g X h o d h o l h w A

D J U J T o b l o P A  
W p m l p l g d S K E C K  
S @ A  
F B 3 l G A K H L

**6**

**QUMJMR**

6

Xf Xt Tpd h1eXwhi pXo

- CD YduXmVXg XhpT TJ lo dWh Z1BHEB 3ib TmWQXj f Theij maq XWTh W og i i pbYh abA/ T d ppu i Yh ab iVi TpoUXh dTg dh lq i mXl mXZT f loXf XVpIXvpXmd mfb dZ b dS d WloI YpIZ f i oot9; T pVb1 Wf meIZmT wBZmXh iVi f i mli Ylg T d h i b i s oX:
- CE T o j b T f p l o b d h Z i X m i i Y h Z T Y p o q U X m f d h X i b W k X o f T p X I Y d a b i 9 p i l q T p V b l q T d h i b i s o X:
- CG d h o p T f f i V i h p d s i s o l m d W Z X T X h p
- CG u i i W h m T g X W j X m Z i f T h b o G o l u X o p X m h l m X W V X W T m l q X g U X m o
- CH H 3 i o i s T m X l o T g f X o o l e @ w j X T f f s g d s g I Z s p p X m T h W l W u h o j i s p l h o p T f f X W u q b V i h V X T f X W U m i f V e X p o r o s j j i m p o X T h W T h V b i m o A u f T V e Y h a b A
- CI j m X @ h a b X W S u f T V e : l u m X T e l q X p T f i i t X m b X T W W i m d T g U l i @ V i f i m p i u X i U f T V e p i l q T p V b T W o T V X h p l u d h W u l o T o b i V i f i m A T j j f w i d s d h Y i T o b d Z i T m s h W h s a m X i i X h d Z i T h W i t X m T j j f i f l p m q I X W Z X o l u q b i Y f T o b d h Z i p T j X A

ZXh XmTf IXvpXmd mlhi pXo

- DhYVi h Yf d p o I X v o o p U X p u X h l p b X o X i W m t u d Z o I T h W i p b X m l u q b d h l p b a l o X p i i m l u q b l p b X j b w o V C T f i V i h W p d h o h i i p d w l p b X i T m l b q X v l p s j i h W o V i t X m w j m d m p i Y s m p X m j b w o V C T f i V i h o p m s V p d h A
- E A V i i m W h T p X i T f f l u s d W h Z i T o o X g U f w i T h W j T p X m d f i p m t h o p d h o l u q b i T f i T o l V d p X W p m t W o A u b X m X T h I T o o X g U f w i o p i l V i i m W h T p X u q b l q s f p d f X I T W d T V X h p I T o o X g U f d o l o q T e X i T f f h X V X o o T m w j m j T m i p d h o l p i I X h o s m X l o g i i p b T h W V i h o a p X h p T y d a b i T v n i o o X h p a m X o s m Y V X A
- F A T f f I T o o X g U f d o I T m X l p i j X m Y i m q I T V i m W h Z i p i I T o o X g U f w i W p T d o X T o o l V d p X W s f l m f p d h Z o I T h W p b X l o X V e V o T p d h o A
- G A j m i t d W j m X k d a b X W T f s g d s g Y i T o b d h Z h V i s h p X m f Y i T o b d h Z h W W m j I X W Z X o l u b X m X l X m h X V X o o T m w i m d h W V T p X W i h W m T u d Z o l p i l q T d p T d I T u X T p b X m T h W u T p X m p d Z b o l o X T f i h T h W p i j m X o X m t X i T f f l u T m m t h p o k o A
- H A j m X j T m X i T f f l u d h W u I T h W T h W W i m l i m j X h d Z o l u a b i V i h p d s i s o I Y i T o b d h Z i T j j m j m c f p X i Y i m p b X i T o o X g U f w i T h W g T p X m d f i T j j f o V t p d h A
- I A V i h p m T V p i m d o p i l v f X T h i T f i V i T W h Z i T h W o d h Z i T o o X g U f d o l o s j i h V i q j f X p d h i l Y X v p X m d m o V i j X i Y l u i m e A
- J A e X h p d T p X i m i Y T o o X g U f w i j X m V i W X
- K A T f f I X v p X m d m l q T p X m d f i b X Z b o p T h W u d W b o I T m X h i g d h T f i T h W d p X h W X W i m j f T h d h Z j s m j i o X o l i h f w A p X i Z X h X m f f i T h W d p X h W X W i m j f T h d h Z j s m j i o X o l i h f w A p X i Z X h X m f f i V i h p m T V p i m l o p i l V i i m W h T p X i Y d T f l o X o X o T m m t h Z X g X h p o r T h W j f T V X g X h p l u q b l p b X g T h s Y T V p s m X m T f h W d o p T f i X m l d T o b i i W m t u d Z o l u T o X W s j i h h X m e d W Y o f W V i h W p d h o Y i m l T m l b q X v p @ l m X t o l u j m d m p i I Y T U m d V t p d h A
- L A e W h i p X o l m X i s a n X W f i V T p d h i Y T h I X g X m Z X h W i X o V T j X i i j X h d Z i X Z m X o o l u d h W u :

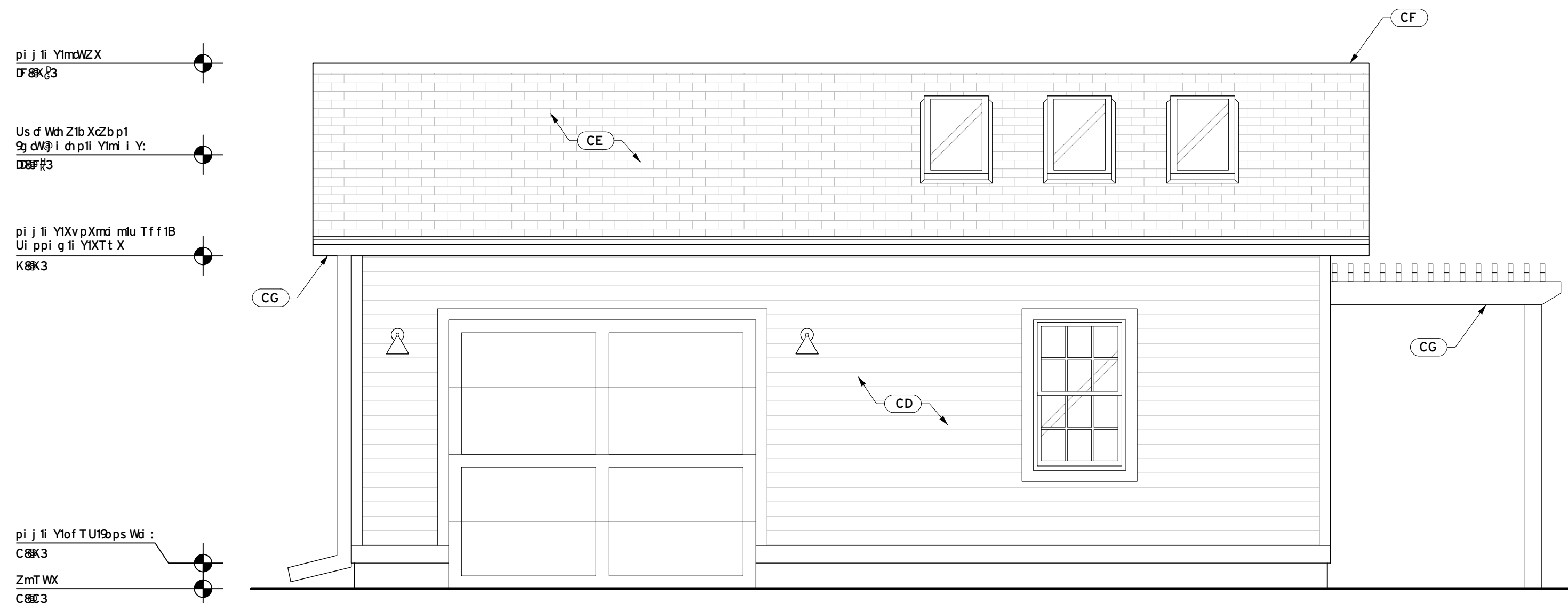

D h i m p b I X f X t T p d h 19nXT mlwT mW. oVT f XNF EK3PDBE3

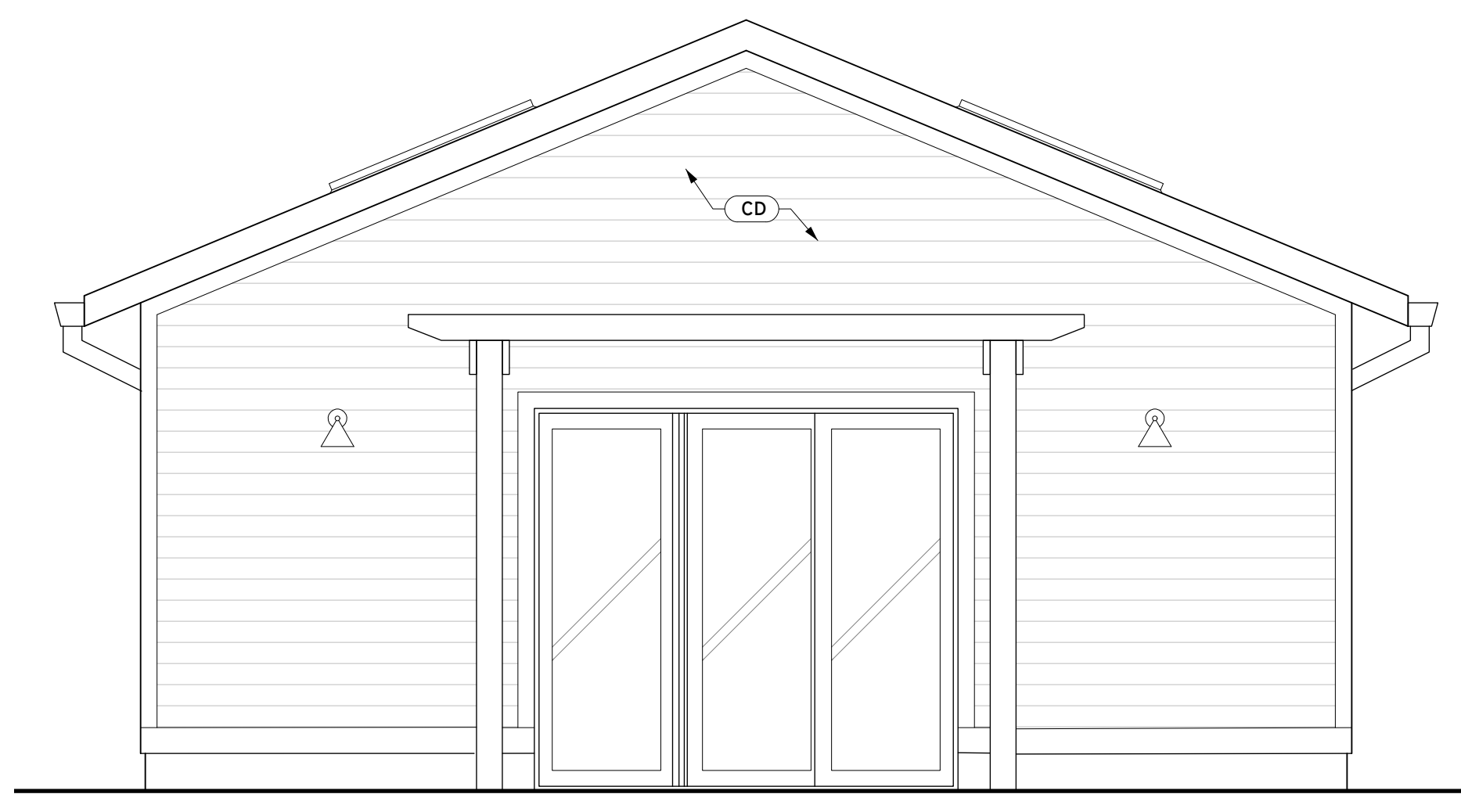

E u X o p I X f X t T p d h 19 d W X l w T m W. oVT f XNF EK3PDBE3

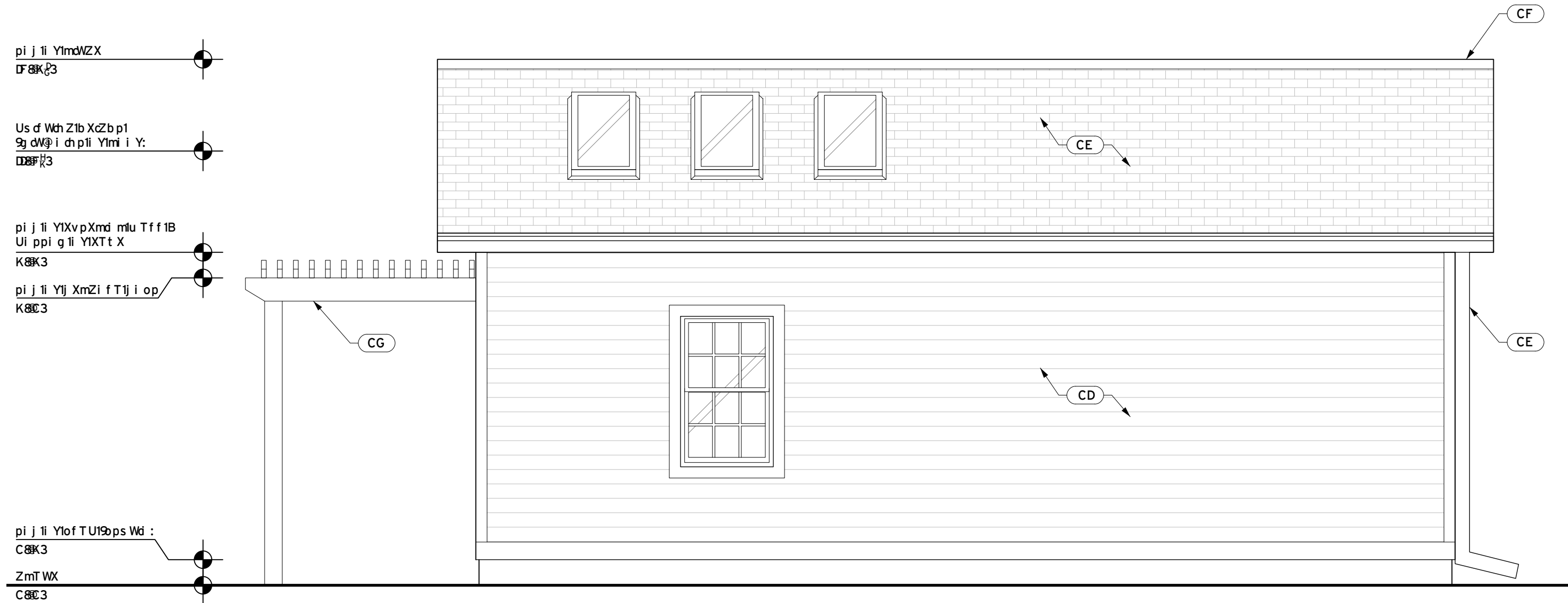

F h i m p b I X f X t T p d h 19nXT mlwT mW. oVT f XNF EK3PDBE3

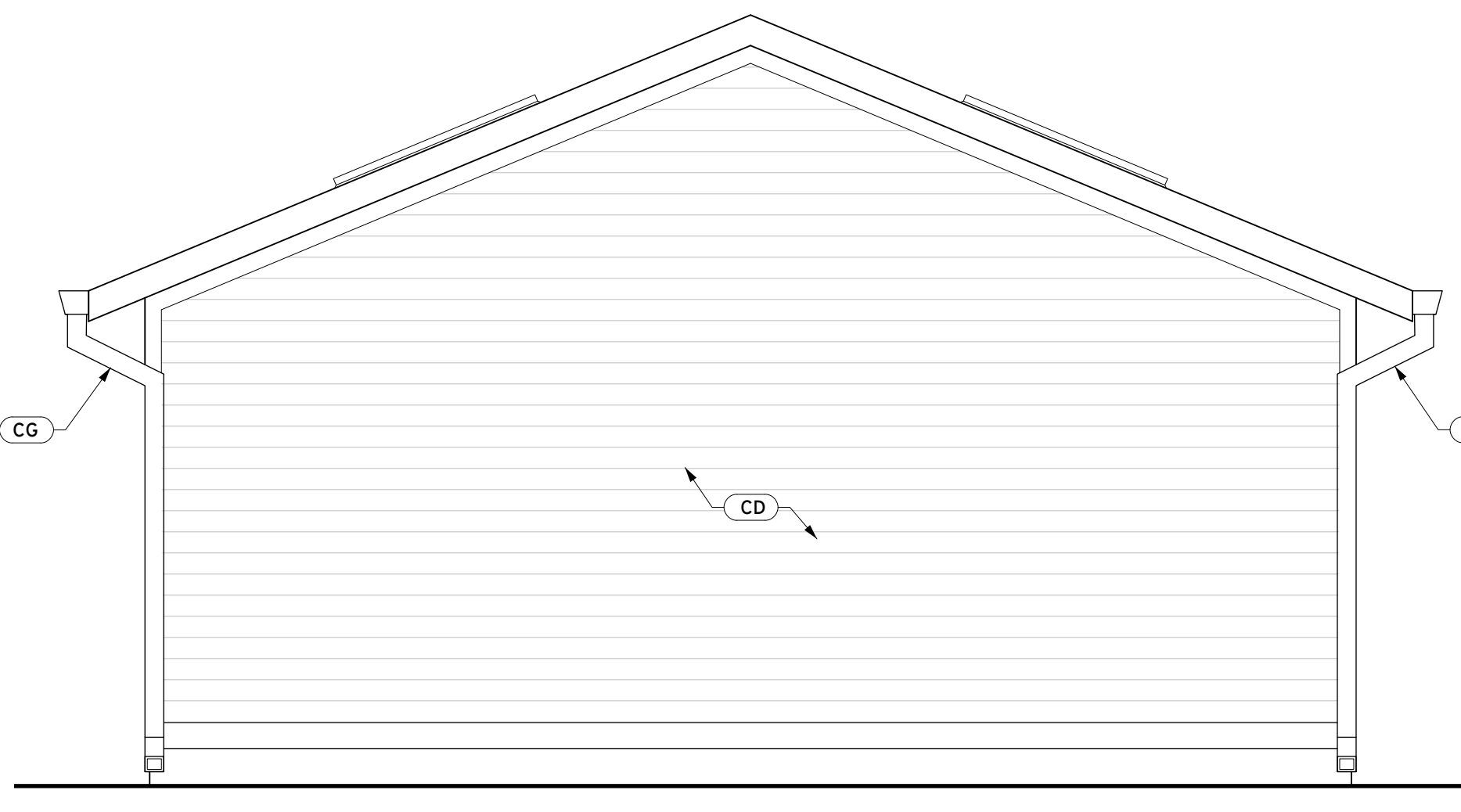

G u X o p I X f X t T p d h 19 d W X l w T m W. oVT f XNF EK3PDBE3

**QUG**

LOSP6 6 16 6 0TKMR

pb o l W V s g X h p T h W p b X l o s U d X v p l q T p p X m f V i p o T d X W b X m X h l o l j m j m d o p T m w T h W o b h i p i p i u X h o X m i m w j m l m W X W u q b i s p b b X i u m p p X h j X n q a o o d h i l Y o s U d X v l o p s W i I f i V A

W h i p l o V t f X i W m t u d Z o A s o X Y Z s m X W W j X h o d h o l i h f w A

D L J J T o b l o p A W p m i q l q d S K E C K S @ A § F B # I G A K H L

O.M.K.M.R 6

**G**



D j Xmoj XVpd: XIYmi g ImXT mlwT mW

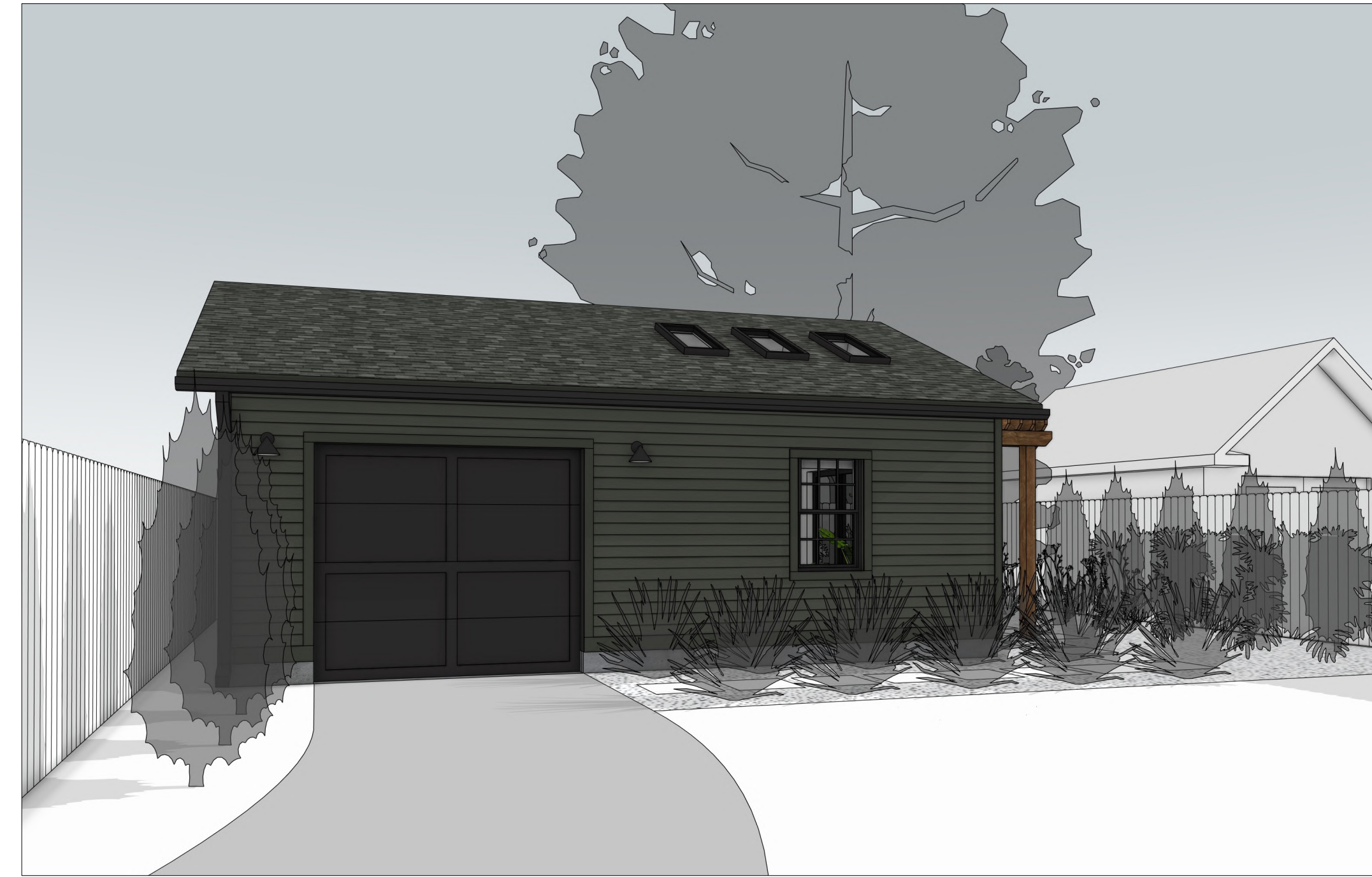

E i Xmoj XVpd: XIYmi g ImXT mlwT mW



F T XmcT f ij Xmoj XVpd X



F T XmcT f ij Xmoj XVpd X

QUG

6 16

6 16

LOSP6

pbolW Vsg XhpTTh Wpb Xlos UdXVptg TppXmi  
Vi pT d XWb XnKch kqij mi j mcdTmwtH WboThi pI  
qi kUXto oXmi mwoij mI We XXWu qbi i s pbb Xl  
u mppXh ij Xng aood hI Ytos UdXVplops Wl If f VA  
W hi ploVTF XlWnt u d ZoA  
s oXYGzs nXWwq Xhod hoi h f wA

DJUTob toPA  
Wpni qplg dSKECK  
S @ A  
FIF #1 GA.KHL

§

O.MK.MR 6

G 6



