



UTILITY LOCATIONS ARE DERIVED FROM ACTUAL MEASUREMENTS OR AVAILABLE RECORDS. THEY SHOULD NOT BE INTERPRETED TO BE EXACT LOCATIONS NOR SHOULD IT BE ASSUMED THAT THEY ARE THE ONLY UTILITIES IN THIS AREA.

NOTE: EXISTING UTILITIES AND SERVICE LINES IDENTIFIED AS "PLAN" WERE OBTAINED FROM AVAILABLE AS-BUILT RECORD DRAWINGS. THE CONTRACTOR SHALL VERIFY THE LOCATION, DEPTH AND STATUS OF ALL UTILITIES AND SERVICE LINES PRIOR TO NEW CONNECTIONS.

NEDERVELD
 www.nederveld.com
 800.222.1868
ANN ARBOR
 3037 Miller Rd.
 Ann Arbor, MI 48103
 Phone: 734.929.6963
GRAND RAPIDS
 217 Grandville Ave., Suite 302
 Grand Rapids, MI 49503
 Phone: 616.575.5190
HOLLAND
 730 Chicago Dr.
 Holland, MI 49423
 Phone: 616.393.0449

PREPARED FOR:
 PLY PLUS
 Andrew Wolking
 219 N. Main Street
 Ann Arbor, MI 48103
 Phone: 734.827.2238

REVISIONS:
 Title: SITE PLAN SUBMITTAL
 Drawn: CBNB Checked: NBBC Date: 4/21/2026

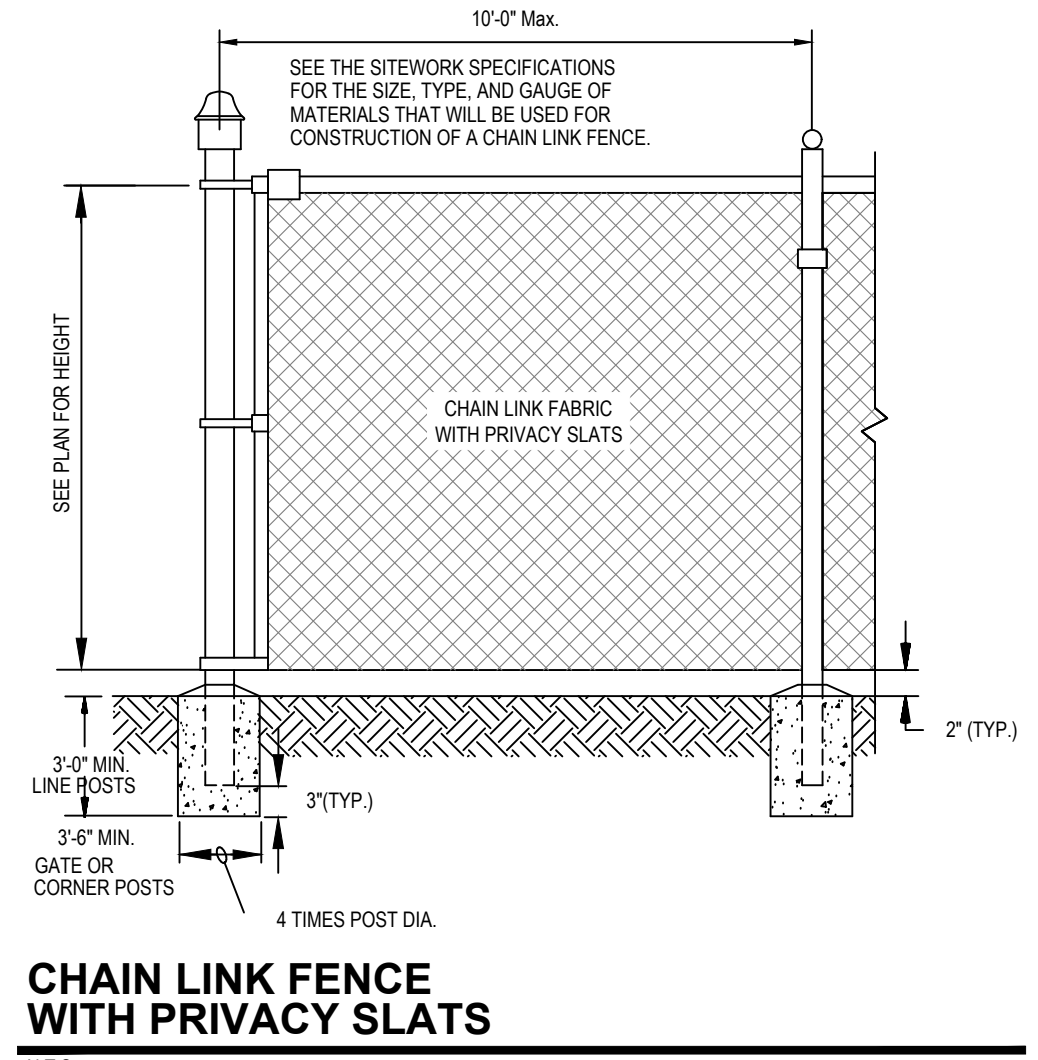

CHAIN LINK FENCE WITH PRIVACY SLATS
 N.T.S.

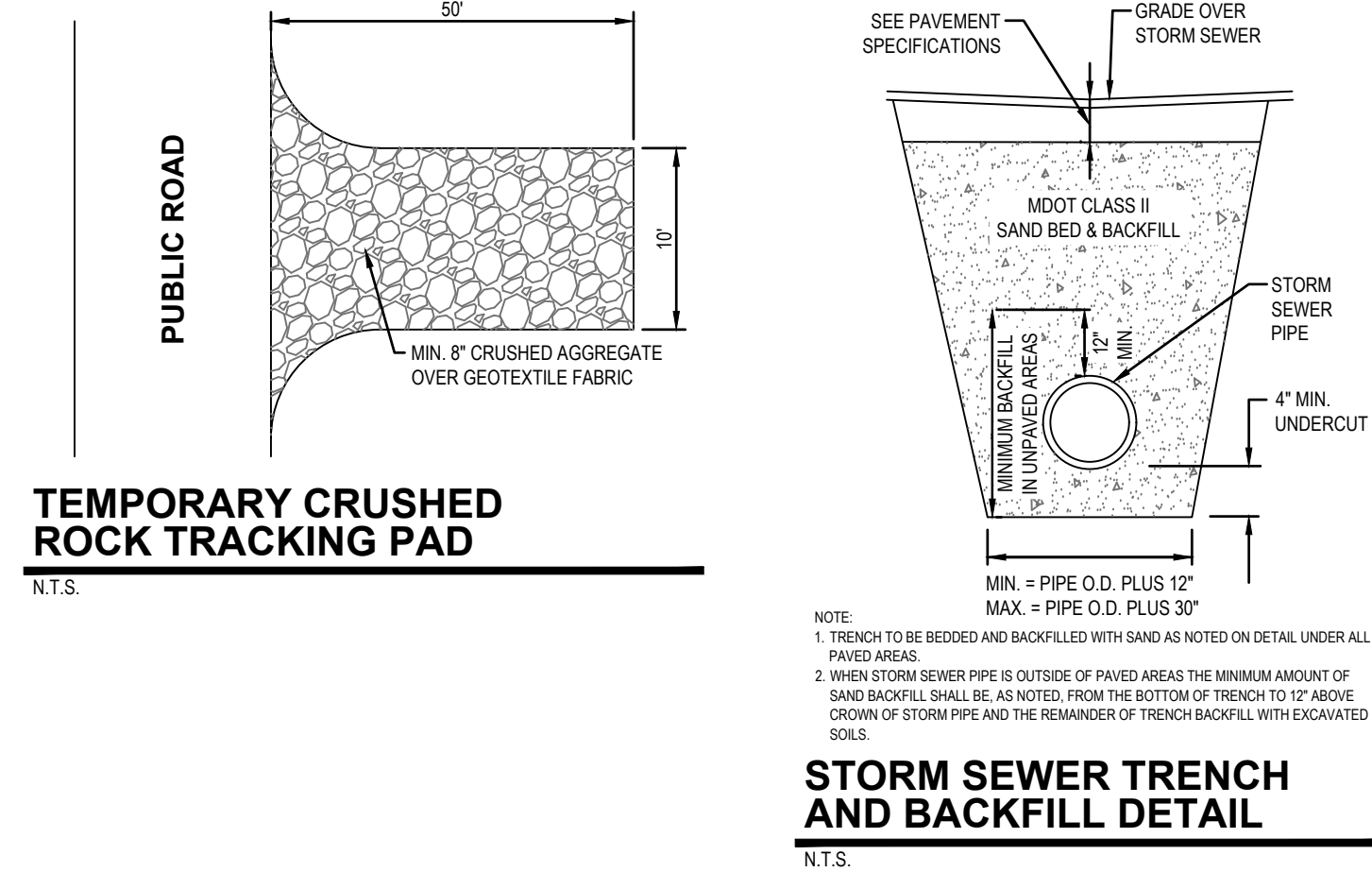

TEMPORARY CRUSHED ROCK TRACKING PAD
 N.T.S.

STORM SEWER TRENCH AND BACKFILL DETAIL
 N.T.S.

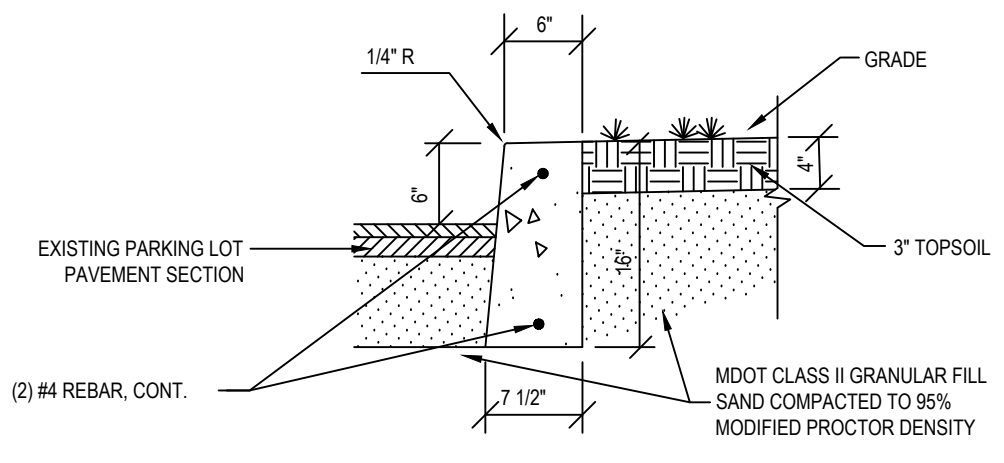

BARRIER CURB DETAIL
 N.T.S.

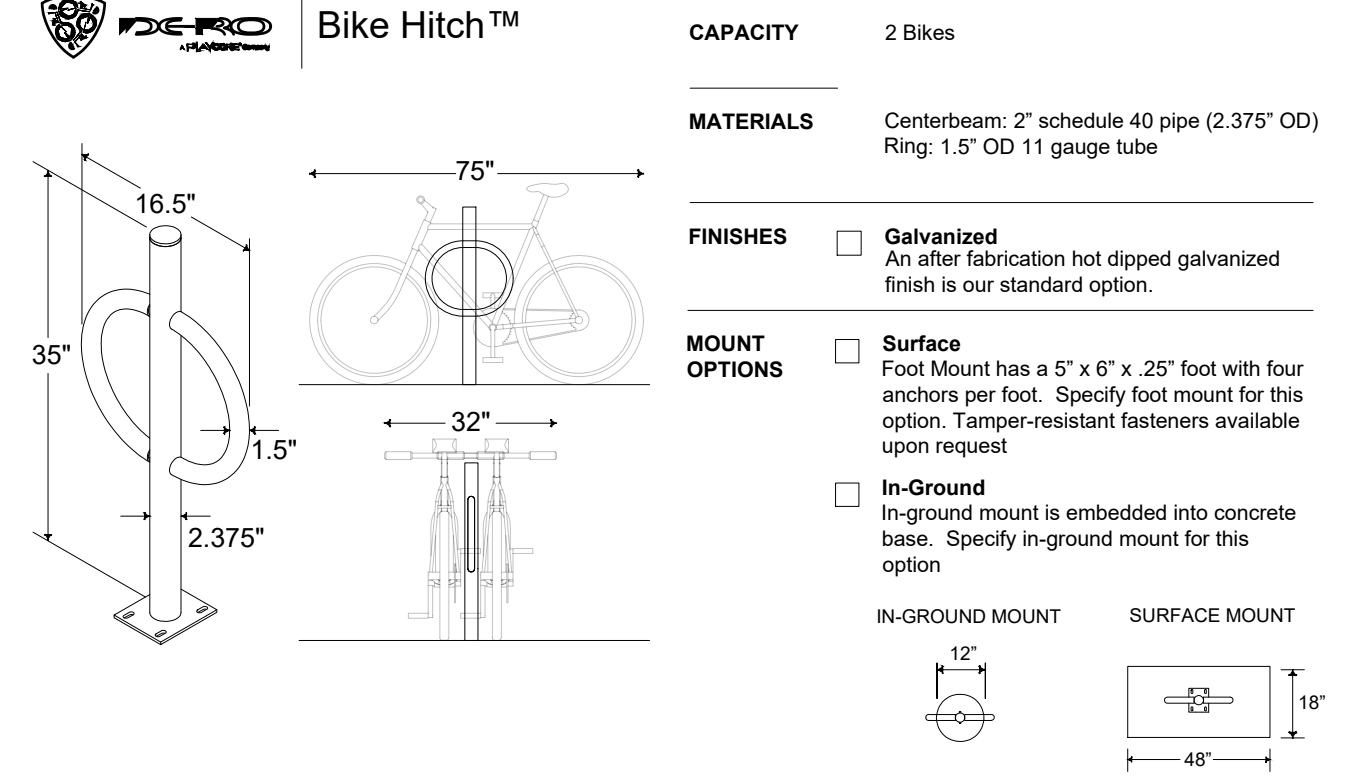

DERO BIKE HITCH DETAIL
 N.T.S.

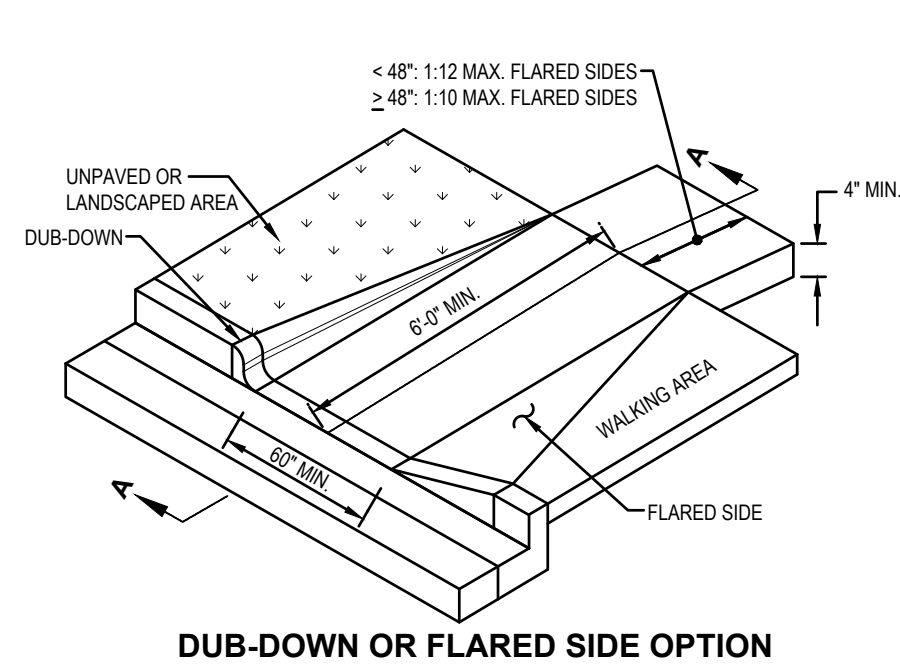

DUB-DOWN OR FLARED SIDE OPTION

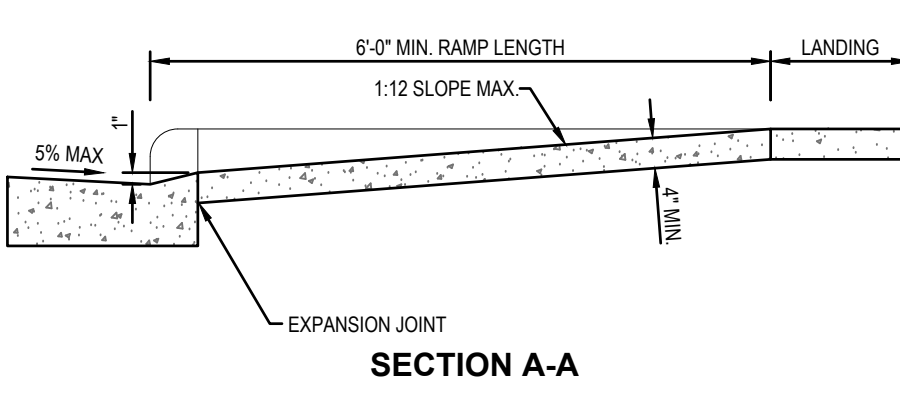

SECTION A-A

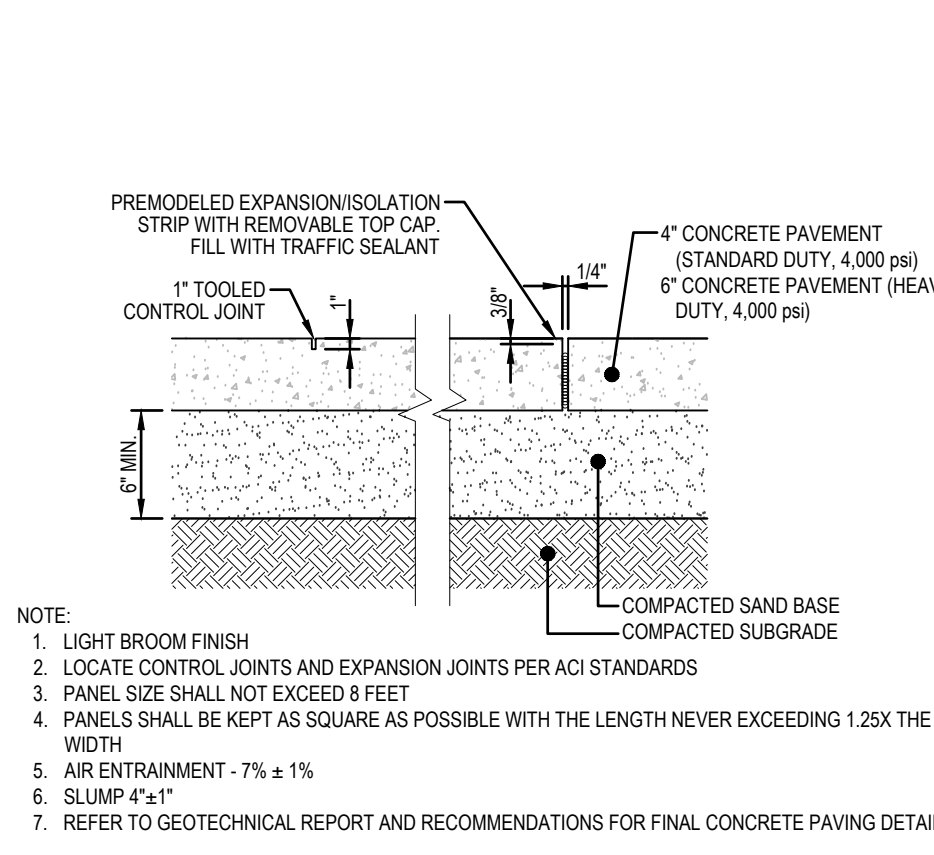

SIDEWALK CURB RAMP DETAIL
 N.T.S.

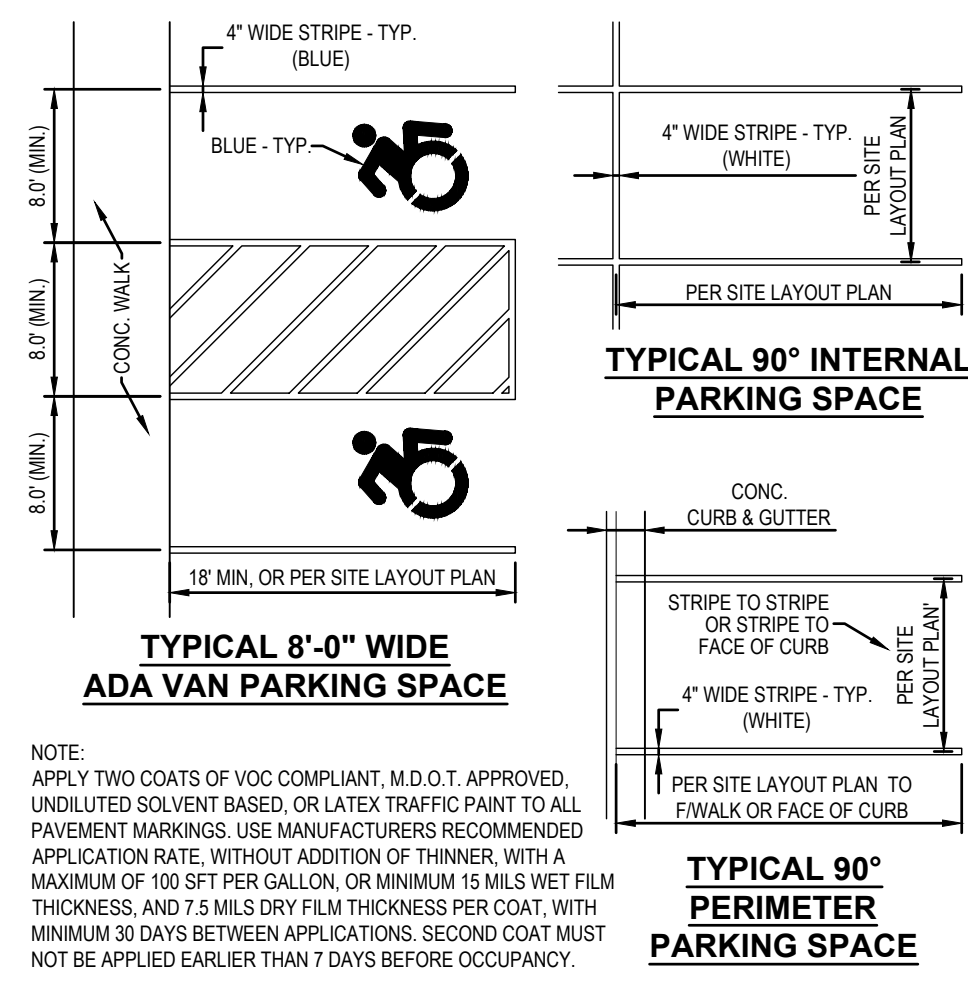

TYPICAL 90° INTERNAL PARKING SPACE
TYPICAL 90° PERIMETER PARKING SPACE
 N.T.S.

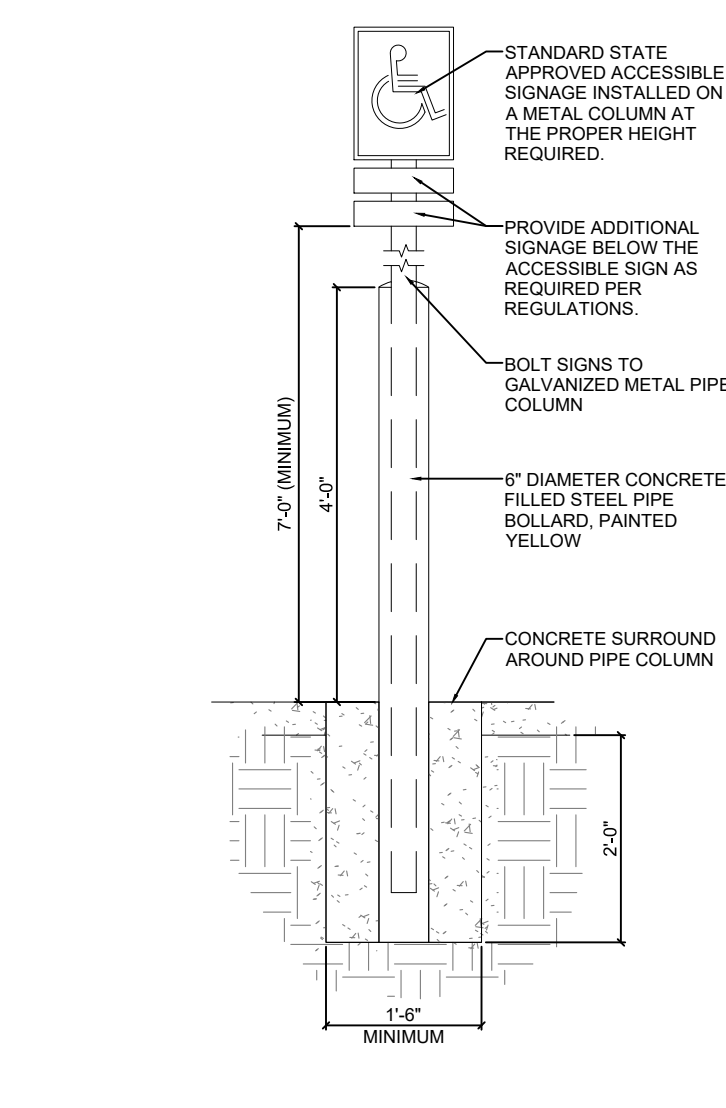

PARKING SIGN DETAIL
 N.T.S.

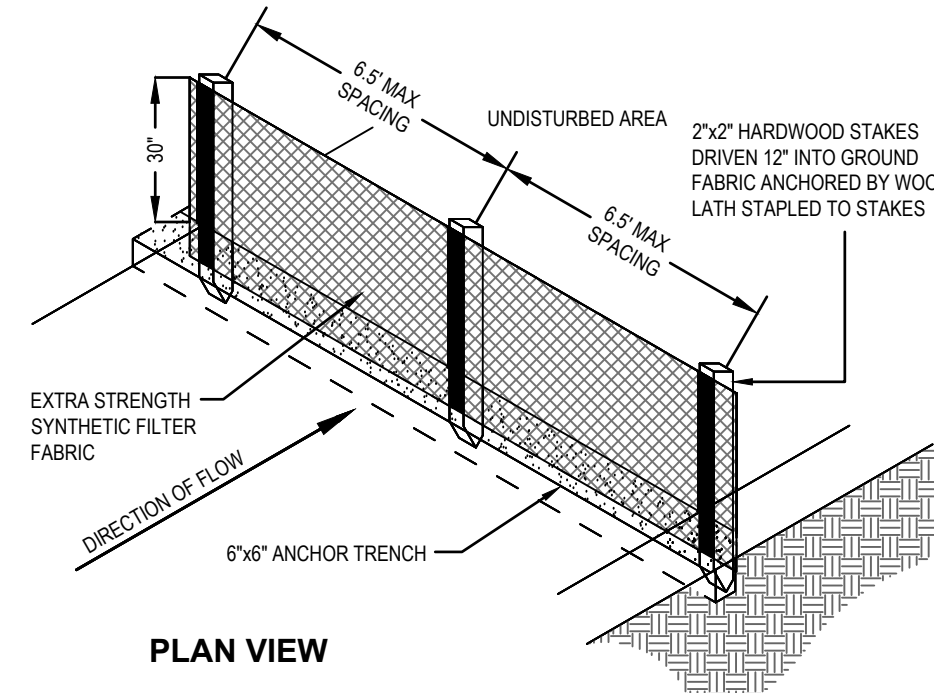

SILT FENCE DETAIL
 N.T.S.

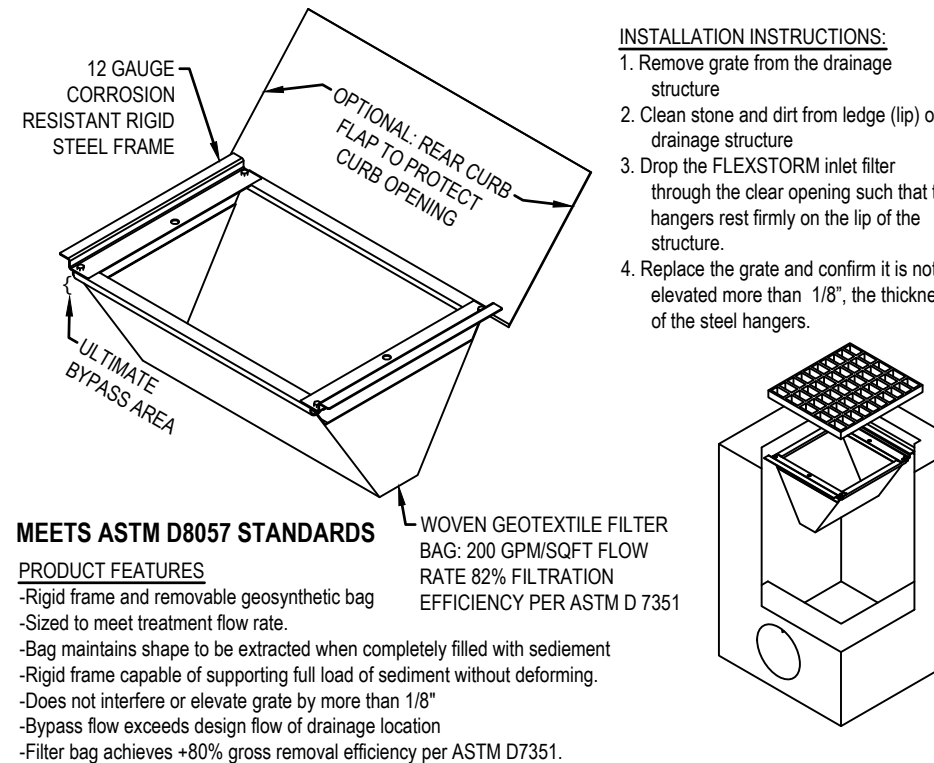

FLEXSTORM INLET FILTER LITE DETAIL
 N.T.S.

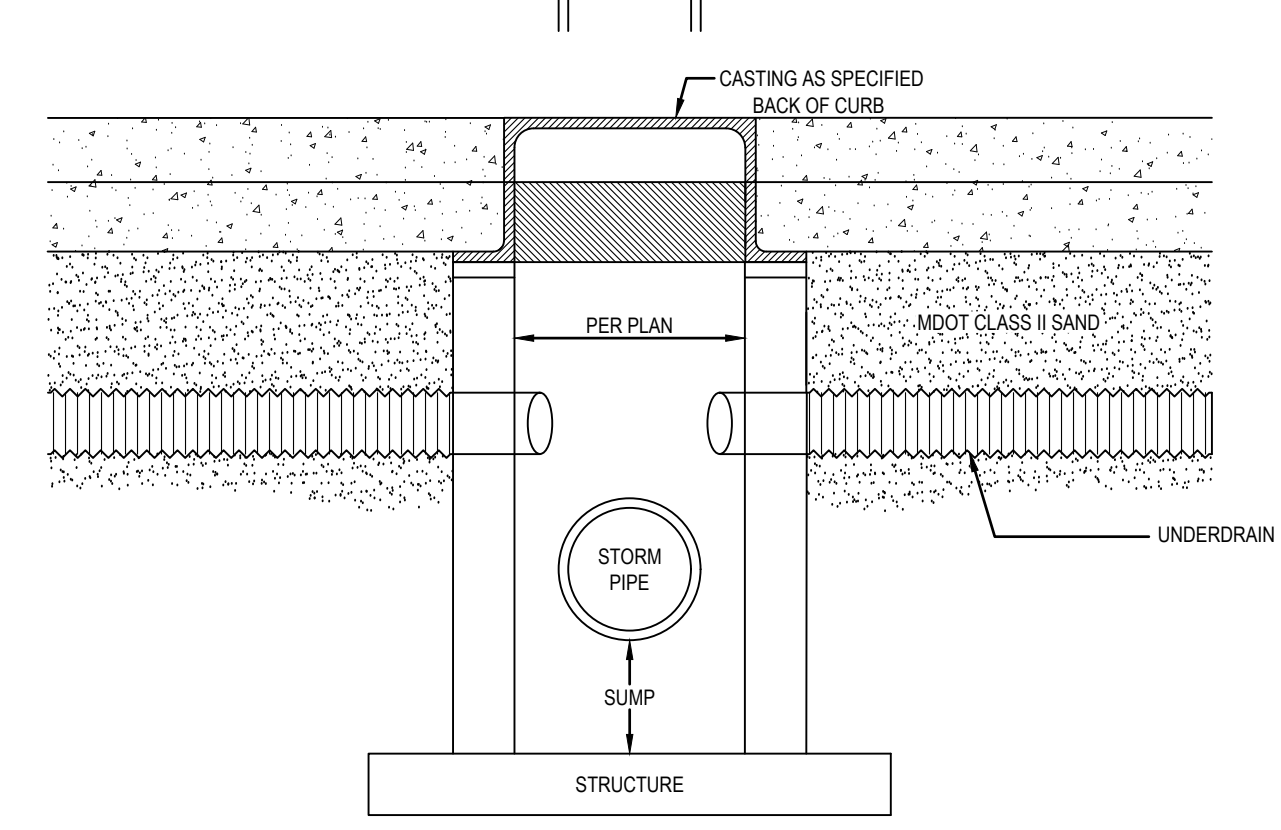
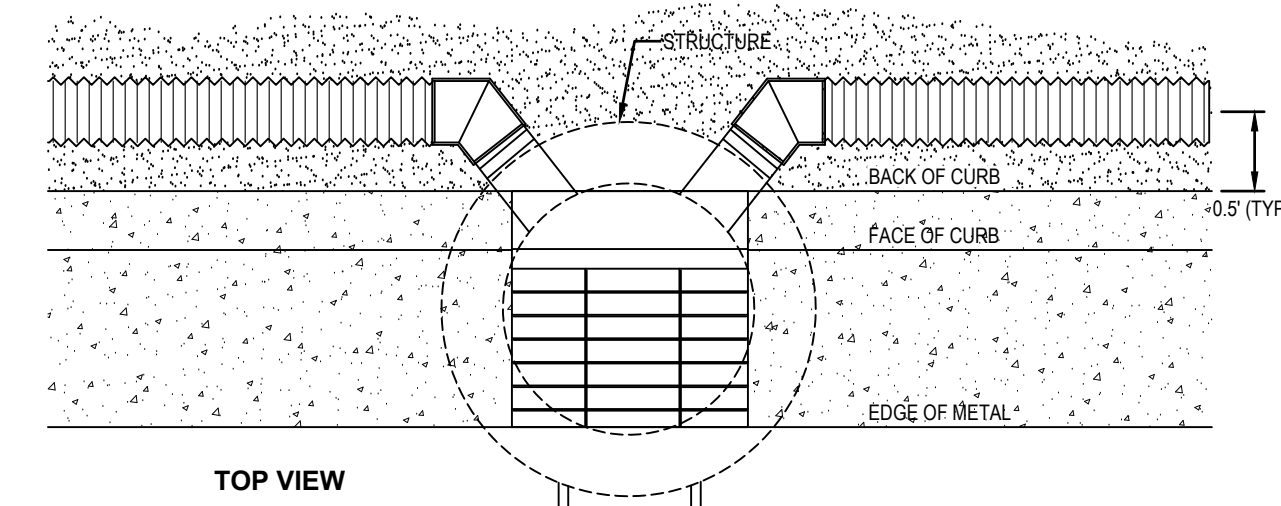

UNDER DRAIN AT CURB DETAIL
 N.T.S.

CONSTRUCTION NOTES

- STORM SEWER**
1. ALL CATCH BASINS SHOULD BE PROVIDED WITH A MINIMUM 2" SUMP.
 2. ALL STORM SEWER SHALL BE SMOOTH LINED CORRUGATED POLYETHYLENE PIPE (SLOPP), WITH WATERTIGHT JOINTS MEETING THE REQUIREMENTS OF THE MICHIGAN PLUMBING CODE, AASHTO M252 AND M 294. ASTM F 2306, F 2608, F 3012, F 17, F 2487, D 3330 AND F 4417. INSTALLATION SHALL BE IN ACCORDANCE WITH MANUFACTURER RECOMMENDATIONS AND ASTM D-2321 OR CONCRETE PIPE MEETING THE REQUIREMENTS OF ASTM C-761 UNLESS OTHERWISE NOTED.
 3. ALL UNDERDRAIN SHALL BE PERFORATED PIPE WITH SOCK, MEETING THE REQUIREMENTS OF AASHTO M-282 AND THE GEOTEXTILE SHALL MEET AASHTO M-288 REQUIREMENTS.
 4. ALL FLARED END SECTIONS SHALL BE CONCRETE.
 5. ALL CATCH BASINS AND MANHOLES SHALL BE CONCRETE, CONFORMING TO ASTM C-475 WITH BUTYL RUBBER GASKETED JOINTS WITH BOOT TYPE PIPE CONNECTIONS CONFORMING TO ASTM C-923 FOR ALL PIPE CONNECTIONS 24" DIAMETER AND SMALLER.
 6. ALL CATCH BASINS ARE DRAWN AND WILL BE STAKED AT CENTER OF CASTING.
- WATERMAIN AND SANITARY SEWER**
1. ALL WATERMAIN AND SANITARY SEWER CONSTRUCTION SHALL CONFORM TO THE CITY STANDARD CONSTRUCTION SPECIFICATIONS, INCLUDING POST CONSTRUCTION VIDEO INSPECTION OF THE SANITARY SEWER SYSTEM.
- GENERAL**
1. ALL CONSTRUCTION AND MATERIAL SPECIFICATIONS INCLUDED FOR THIS PROJECT SHALL BE IN ACCORDANCE WITH THE MDOT CONSTRUCTION AND MATERIALS SPECIFICATIONS LATEST EDITION, AND THE ORDINANCES OF THE CITY, WHERE CONFLICTS OCCUR IN THE ABOVE, THE CITY SHALL BE THE GOVERNING AUTHORITY.
 2. SOIL BORINGS HAVE BEEN PERFORMED BY THE OWNER AND SHALL BE PROVIDED TO THE CONTRACTOR. VARIATION IN EXISTING SOIL CONDITIONS MAY IMPACT THE ESTIMATED QUANTITIES. UNDESIRABLE SOILS ARE ENCOUNTERED DURING CONSTRUCTION.
 3. THE CONTRACTOR SHALL BE RESPONSIBLE FOR ALL DAMAGES TO THE EXISTING WATER AND SEWAGE SYSTEM RESULTING FROM NON-COMFORMANCE WITH THE APPLICABLE STANDARDS OR THROUGH GENERAL NEGLIGENCE.
 4. ALL WORK, INCLUDING INSPECTIONS AND TESTING COST REQUIRED FOR REMOVAL, RELOCATION OR NEW CONSTRUCTION FOR PRIVATE OR PUBLIC UTILITIES, WILL BE DONE BY AND AT THE EXPENSE OF THE CONTRACTOR AND INCLUDED IN THE BID PRICE FOR THE VARIOUS WORK ITEMS UNLESS OTHERWISE NOTED. THE CONTRACTOR SHALL BE RESPONSIBLE FOR OBTAINING AND PAYING FOR ALL NECESSARY PERMITS FROM THE CITY AND COUNTY AND ANY OTHER AGENCY FOR ALL WORK DONE BY THE CONTRACTOR.
 5. ANY DEFECTS IN THE CONSTRUCTION, INCLUDING MATERIALS OR WORKMANSHIP, SHALL BE REPLACED OR CORRECTED BY REMOVAL AND REPLACEMENT OR OTHER APPROVED METHODS PRIOR TO ACCEPTANCE BY THE CITY OR OWNER WITHOUT ANY ADDITIONAL COST TO THE CITY OR OWNER.
 6. ALL LAWN AREAS REMOVED OR DISTURBED SHALL BE REPLACED WITH TOPSOIL AND SOIL WHERE NEEDED AND SHALL BE RESEEDDED AND MULCHED IF SATISFACTORY RE-ESTABLISHMENT OF LAWN DOES NOT OCCUR.
 7. ALL PUNCH LIST AND DEFICIENCY WORK SHALL BE COMPLETED WITHIN 1 MONTH OF THE END OF CONSTRUCTION.
 8. THE CONTRACTOR SHALL OBTAIN A STREET OPENING PERMIT FROM THE CITY BEFORE BEGINNING WORK WITHIN ANY PUBLIC STREET RIGHT-OF-WAY.
 9. THE CONTRACTOR SHALL MAINTAIN A CURRENT SET OF CONSTRUCTION DRAWINGS ON SITE AT ALL TIMES.
 10. THESE PLANS HAVE BEEN DEVELOPED FOR ELECTRONIC FIELD LAYOUT. DIMENSIONS SHOWN ARE FOR GRAPHIC PRESENTATION ONLY AND SHOULD NOT BE USED FOR LAYOUT. CONTACT THE ENGINEER IF ANY DISCREPANCIES BETWEEN THE PLAN AND ELECTRONIC DATA ARE DISCOVERED.
 11. THE WORK LIMITS SHOWN ON THESE PLANS ARE FOR PHYSICAL CONSTRUCTION ONLY. THE CONTRACTOR SHALL PROVIDE ALL NECESSARY LIGHTS, BARRICADES, FLAGMEN, ETC. AS REQUIRED TO PERFORM THE REQUIRED WORK. THE INSTALLATION AND OPERATION OF ALL TEMPORARY TRAFFIC CONTROL AND TEMPORARY TRAFFIC CONTROL DEVICES AS REQUIRED SHALL BE PROVIDED BY THE CONTRACTOR WHETHER ON-OR-OFF THESE WORK LIMITS. THE CONTRACTOR SHALL FURNISH, ERECT, MAINTAIN AND SUBSEQUENTLY REMOVE SUCH ADDITIONAL TRAFFIC CONTROL DEVICES LOCATED OUTSIDE THE LIMITS OF CONSTRUCTION AS ARE REQUIRED ON THOSE STREETS WHICH ARE USED AS DETOURS, INCLUDING "ROAD CLOSED" SIGNS AND BARRICADES AT THE POINT WHERE THE ROAD IS CLOSED TO THROUGH TRAFFIC. THE CONTRACTOR SHALL PROTECT LOCATION OF ALL PROPERTY SIGNS AND BENCHMARKS.
 12. ALL WORK CONTEMPLATED SHALL AT ALL TIMES BE SUBJECT TO THE DIRECT INSPECTION OF THE CITY, OWNER AND THEIR REPRESENTATIVES. THE CITY AND OWNER RESERVES THE RIGHT TO HALT ALL CONSTRUCTION ACTIVITY FOR NON-COMFORMANCE OF PLANS, SPECIFICATIONS AND OTHER APPLICABLE STANDARDS OR REGULATIONS.
 13. PRICES BID PER FOOT FOR ALL PIPES IS COMPACTED IN PLACE REGARDLESS OF SOIL OR ROCK CONDITIONS. CONTRACTOR IS RESPONSIBLE FOR ALL SIGNS, BARRICADES AND SAFETY FENCES TO DETER PEOPLE FROM ENTERING THE WORK AREA AND FOR MAINTAINING AND PROTECTING THE FLOW OF VEHICULAR AND PEDESTRIAN TRAFFIC AROUND THE JOB SITE. TRAFFIC CONTROLS SHALL BE COORDINATED WITH THE POLICE DEPARTMENT AND THE CITY.
 14. PRIOR TO ANY CONSTRUCTION OR GRADING A PROTECTIVE BARRIER, FENCE, POST AND/OR SIGNS CLEARLY INDICATING LIMITS OF WORK/DISTURBANCE SHALL BE INSTALLED INDICATING NO TREE REMOVAL OR DISTURBANCES OUTSIDE LIMITS. THE CITY AND OWNER SHALL BE CONTACTED UPON DETERMINATION OF LIMITS IN THE FIELD.
 15. ALL ROAD SURFACES, EASEMENTS OR RIGHT-OF-WAYS DISTURBED BY CONSTRUCTION OR ANY PART OF THIS IMPROVEMENT ARE TO BE RESTORED COMPLETELY TO THE SATISFACTION OF THE CITY AND THE OWNER.
 16. NO PARKING OF CONTRACTOR OR CONTRACTOR EMPLOYEE'S VEHICLES ON ANY PUBLIC STREETS SHALL BE PERMITTED.
 17. ALL DISTURBED SIGNS, GUARDRAILS, MAIL BOXES, AND DRIVEWAYS SHALL BE REPAIRED OR REPLACED AS DIRECTED BY THE CITY AND THE OWNER.
 18. DUST CONTROL: THE CONTRACTOR SHALL SUPPLY ALL LABOR, MATERIALS, AND EQUIPMENT NECESSARY SUCH AS CALCIUM CHLORIDE, WATER OR A MOTORIZED DUST-FREE STREET SWEEPING DEVICE TO MAINTAIN ALL ROADWAYS BEING USED FOR ACCESS TO THE CONSTRUCTION SITE AND SHALL ADHERE TO ALL ORDINANCES OF THE CITY, COUNTY, MIAMI OR ANY OTHER GOVERNING AUTHORITY.
 19. ALL SEWERS, MANHOLES, JUNCTION CHAMBERS AND INLET BASINS MUST BE CLEANED BEFORE ACCEPTANCE BY THE CITY AND OWNER.
 20. IF MUD, SOIL OR OTHER DEBRIS IS DEPOSITED ON ADJACENT STREETS, ROADS OR OTHER PROPERTY, THE CONTRACTOR SHALL BE RESPONSIBLE FOR THE REMOVAL OF SUCH AT THE END OF EACH WORK DAY OR AS REQUIRED DURING THE WORK DAY.
 21. ALL EXISTING CASTINGS FOR STRUCTURES TO BE ADJUSTED OR RECONSTRUCTED TO GRADE SHALL BE FIELD CHECKED AT THE TIME OF CONSTRUCTION AND MARKED SUITABLE FOR SALVAGE AND REUSE OR REPLACED WHERE REMOVAL AND REPLACEMENT OF MATERIAL IS REQUIRED AND FOR ALL UNDERGROUND CONSTRUCTION UNDER ANY DRIVEWAY OR PAVEMENT INCLUDING THE 45 DEGREE ANGLE OF INFLUENCE FROM THE OUTSIDE EDGE OF PAVEMENT OR TOP OF CURB. COMPACTION TESTS SHALL BE REQUIRED EVERY 5 FEET UNDER PAVEMENT. PAVEMENT INCLUDES, BUT NOT LIMITED TO, ROADWAY SURFACES, SIDEWALKS, BIKEWAYS, DRIVEWAYS, SHOULDER, BUILDINGS, ETC.
 22. NO BUILDING MATERIAL, EQUIPMENT OR CHEMICALS SHALL BE STORED OR PLACED OUTSIDE LIMITS OF WORK/DISTURBANCE.
 23. STORMWATER POLLUTION PREVENTION ITEMS SHALL BE IN PLACE PRIOR TO COMMENCING CLEARING OPERATIONS, EARTHWORK GRADING, OR ANY OTHER TYPE OF CONSTRUCTION ACTIVITY.
 24. ROOF DRAINS, FOUNDATION DRAINS AND OTHER CLEAN WATER CONNECTIONS TO THE SANITARY SEWER ARE PROHIBITED.
 25. CONSTRUCTION NOISE SHALL BE KEPT TO A MINIMUM DURING NIGHTTIME HOURS AND MUST COMPLY WITH MUNICIPAL CODE REQUIREMENTS.
 26. ALL TRENCHES AND EXCAVATIONS SHALL BE REMOVED UNLESS OTHERWISE NOTED.
 27. CONTRACTOR TO FIELD VERIFY AND SCOPE EXISTING SANITARY SEWER LATERAL TO CONFIRM ELEVATION, SLOPE CONDITION AND PHYSICAL CONNECTION TO PUBLIC SANITARY SEWER MAIN PRIOR TO CONNECTION OF NEW LATERAL SERVICE.
 28. ALL CONCRETE PAVEMENT OR CURB EDGES AT HOT MIX ASPHALT JOINTS SHALL BE IMMEDIATELY SEALED AFTER CURING WITH A SUITABLE RUBBERIZED ASPHALT SEALANT PER MOST STANDARD CONSTRUCTION SPECIFICATIONS SECTION 502.
 29. ALL SITE WORK INCLUDING BUILDING PAD AND SITE PREPARATION, FOUNDATIONS, FLOORS, RETAINING WALLS, EXCAVATIONS, FILL PLACEMENT, UNSUITABLE SOIL EXCAVATION AND BACKFILL, GROUNDWATER MANAGEMENT, ASPHALT PAVEMENT, CONCRETE PAVEMENT AND QUALITY CONTROL TESTING SHALL COMPLY WITH THE REPORT OF GEOTECHNICAL INVESTIGATION FOR PROJECT NAME PREPARED BY COMPANY NAME DATED NOVEMBER 2, 2021.

MUSEUM OF CONTEMPORARY ART
 Details & Specifications
 4454 WOODWARD AVE
 CITY OF DETROIT, WAYNE COUNTY, MICHIGAN

SEAL:

PROJECT NO:
 25500546

SHEET NO:
C-500