

MUSEUM OF CONTEMPORARY ART

CITY OF DETROIT, WAYNE COUNTY, MICHIGAN

SITE PLAN APPROVAL ONLY

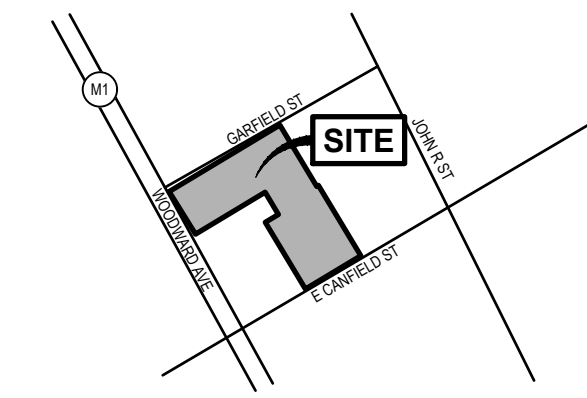

LOCATION MAP
NOT TO SCALE



www.nederveld.com
800.222.1868

ANN ARBOR
3037 Miller Rd.
Ann Arbor, MI 48103
Phone: 734.929.6963

GRAND RAPIDS
217 Grandville Ave., Suite 302
Grand Rapids, MI 49503
Phone: 616.375.5192

HOLLAND
730 Chicago Dr.
Holland, MI 49423
Phone: 616.393.0449

PREPARED FOR:

PLY PLUS
Andrew Wolkig

219 N. Main Street
Ann Arbor, MI 48103
Phone: 734.827.2238

REVISIONS:

Title: SITE PLAN SUBMITTAL
Drawn: CBNB Checked: NB/BC Date: 4.21.2026

DESIGN TEAM CONTACTS

APPLICANT / OWNER
MUSEUM OF CONTEMPORARY ART
4454 WOODWARD AVE
DETROIT, MI 48201
P: 313.832.6622
ATTN: MARIE MADISON-PATTON

ARCHITECT
PLY PLUS, INC.
219 N MAIN ST.
ANN ARBOR, MI 48103
P: 734.827.2238
ATTN: CRAIG BORUM

**ENGINEER / SURVEYOR /
LANDSCAPE ARCHITECT**
NEDERVELD, INC.
3037 MILLER RD.
ANN ARBOR, MI 48103
P: 734.929.6963
ATTN: BRANDON CHANEY

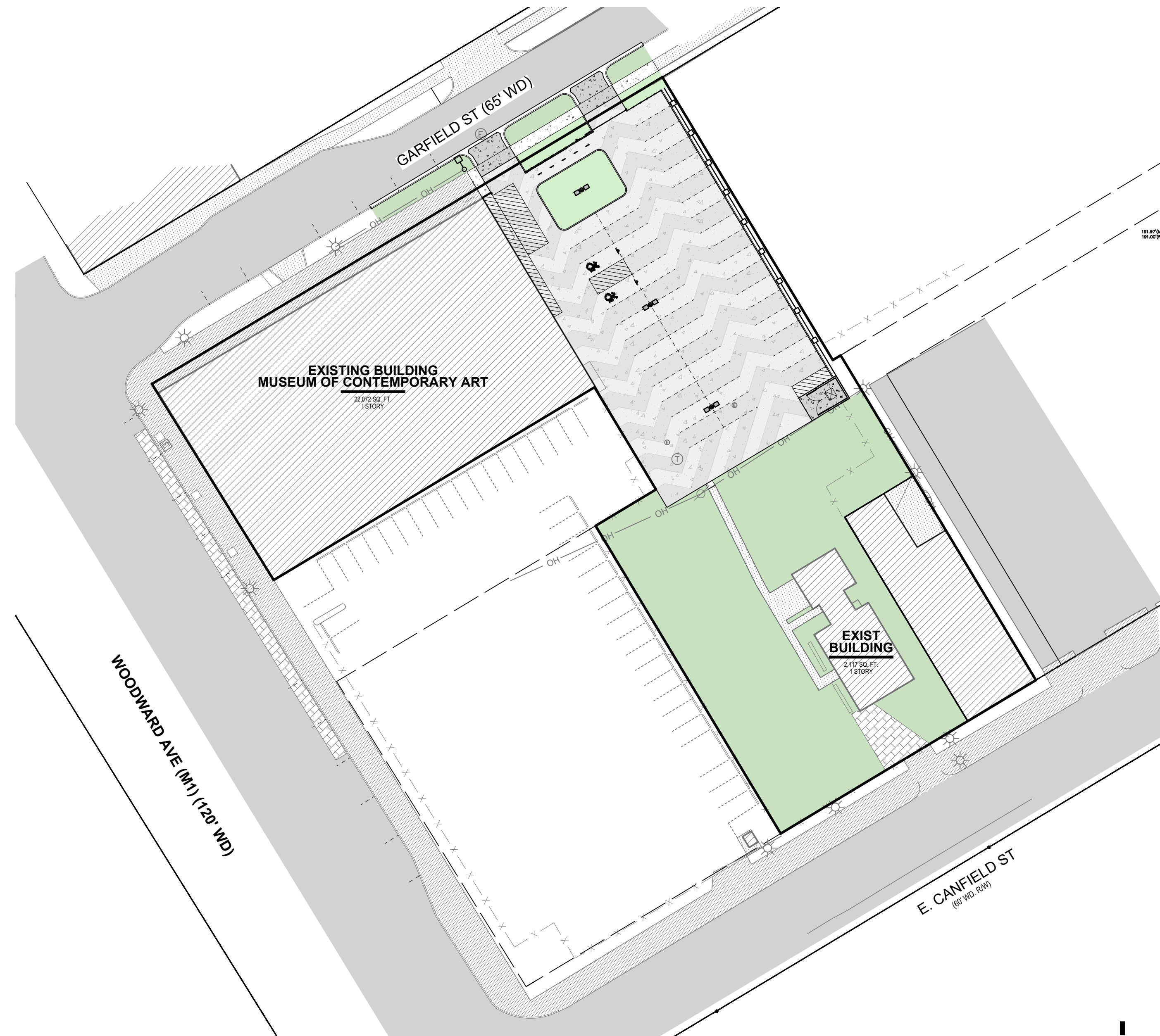

SITE PLAN

1" = 40'-0"

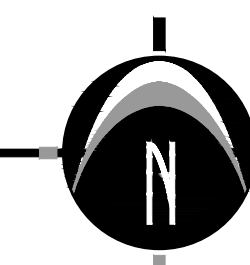

SHEET INDEX

Sheet Number	Sheet Title
C-100	Cover Sheet
TO	Topographic Survey
C-203	Demolition Plan
C-205	Site Layout Plan
C-300	Grading Plan
C-400	Utility Plan
C-500	Details & Specifications
L-100	Landscape Plan
PM	Photometric Plan
A1.00	Architectural Site Plan
A1.10	Architectural Site Details



UTILITY LOCATIONS ARE DERIVED FROM ACTUAL MEASUREMENTS OR AVAILABLE RECORDS. THEY SHOULD NOT BE INTERPRETED TO BE EXACT LOCATIONS NOR SHOULD IT BE ASSUMED THAT THEY ARE THE ONLY UTILITIES IN THIS AREA.

NOTE:
EXISTING UTILITIES AND SERVICE LINES IDENTIFIED AS "PLANS" WERE OBTAINED FROM AVAILABLE AS-BUILT RECORD DRAWINGS. THE CONTRACTOR SHALL VERIFY THE LOCATION, DEPTH AND STATUS OF ALL UTILITIES AND SERVICE LINES PRIOR TO NEW CONNECTIONS.

MUSEUM OF CONTEMPORARY ART

Cover Sheet
4454 WOODWARD AVE

CITY OF DETROIT, WAYNE COUNTY, MICHIGAN

SEAL:



Nicholas Barnett

PROJECT NO:
25500546

SHEET NO:
C-100