

1884

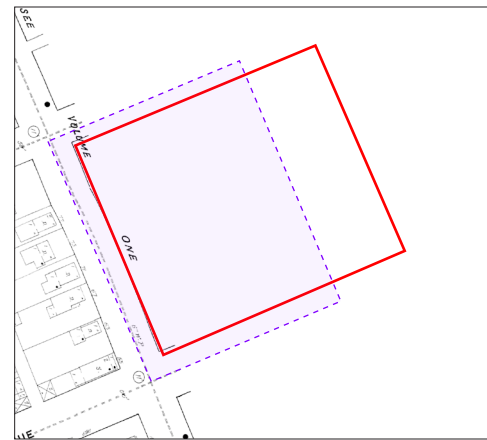

1889

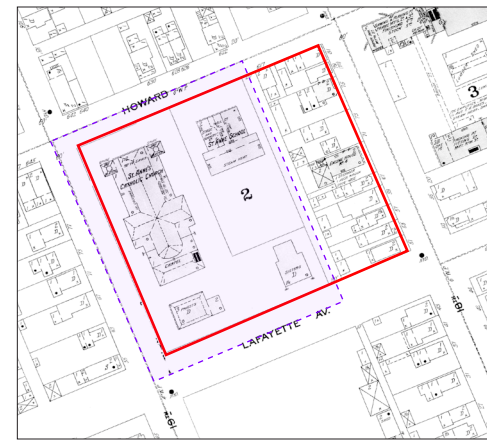

1897

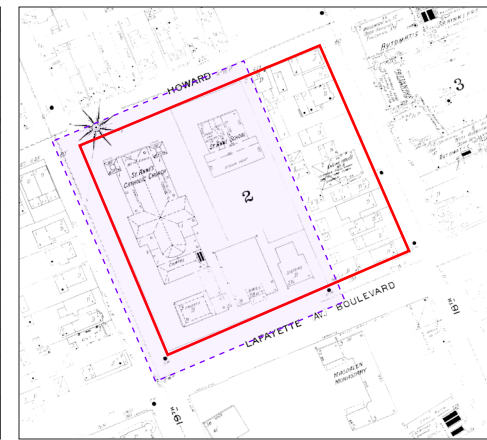

1918

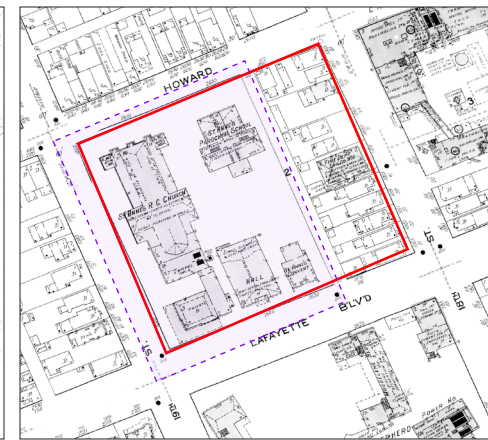

1921

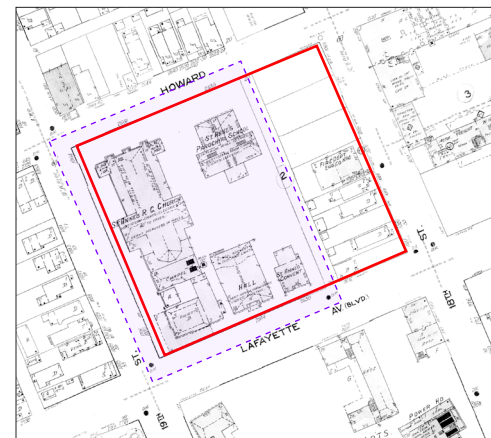

1950

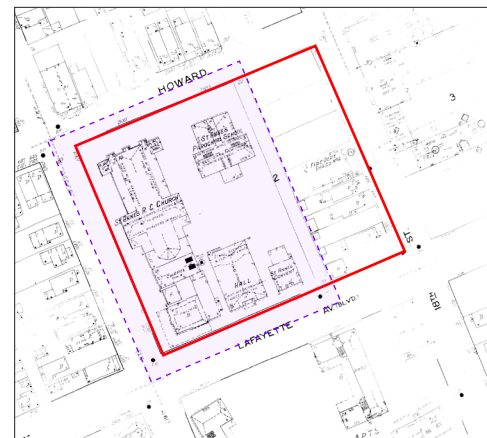

1952

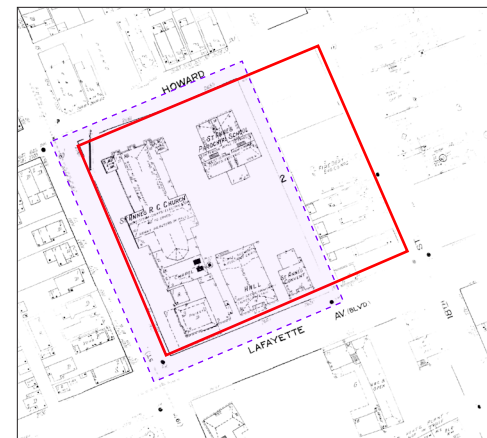

1957

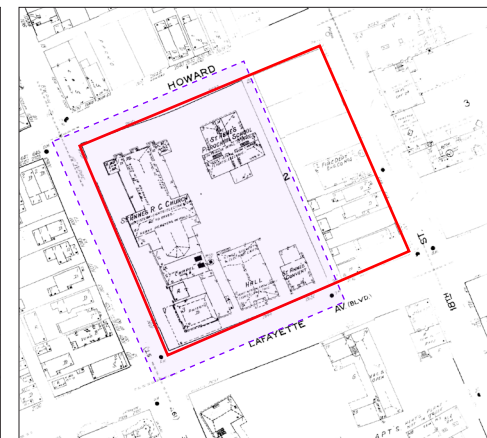

1961

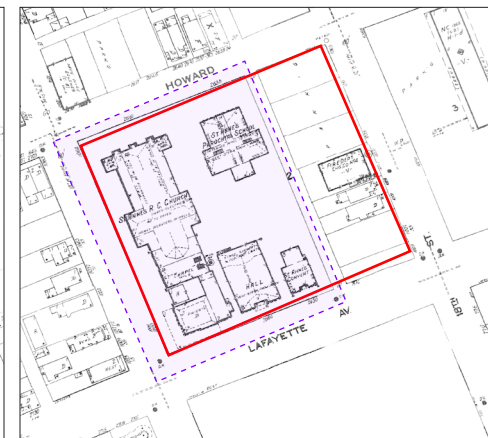

1977

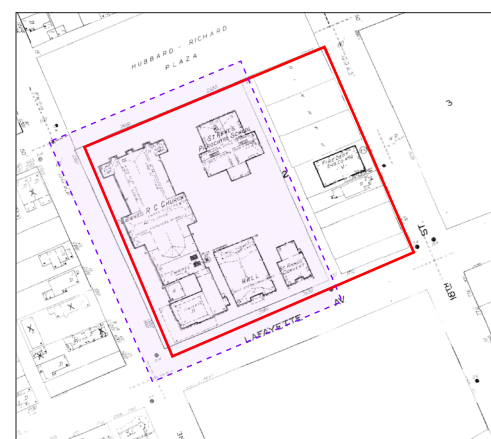

1988

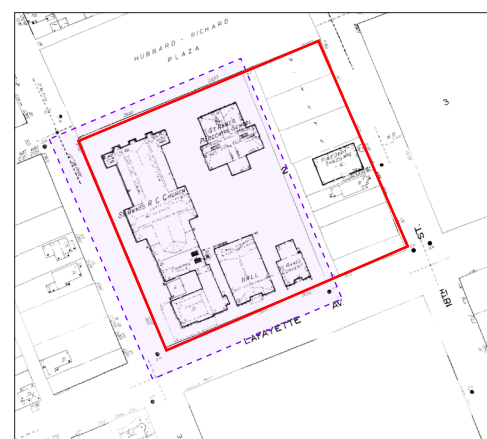

1991

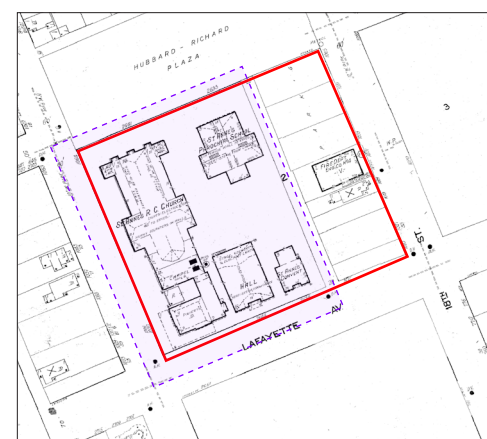

1996

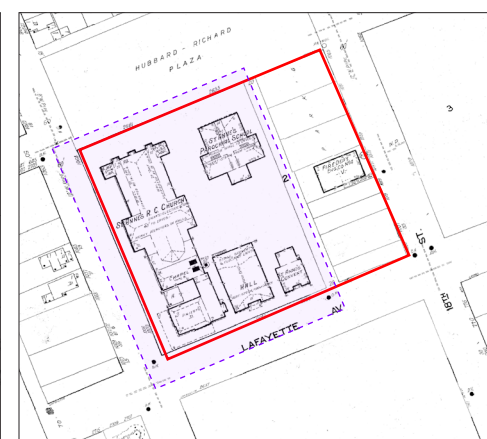

2002

LEGEND



Red outline:
 overall extents of city block



Purple outline, dash & fill:
 boundaries of the Ste. Anne's Parish Complex Historic District, as shown on the map on file in the Office of the City Clerk

**Basilica of Sainte Anne de Detroit:
 Sanborn maps and building/site evolution**

Church and Chapel:

- 1886: initial construction

Rectory

- 1886: initial construction
- c.1918: 2-story east addition and 1-story east addition constructed
- c.1921: Wrap-around porch constructed
- c.1950s: A portion of the wrap-around porch was enclosed in the 1950s when the interior of the rectory was extensively remodeled (4 bays, east-most)
- c.1950: Garage first appears on map

Convent (present-day wellness center)

- 1889: initial construction
- btwn 1961-1977: 3rd-story rear addition constructed

Parish Hall

- 1898: initial construction
- c. 1921: NW exterior stair first appears on map
(Note: The small brick lean-to/shed structure at the northeast corner of the building does not appear on any Sanborn maps seen to date.)

Boundaries of the Ste. Anne's Parish Complex Historic District, as shown on the map on file in the Office of the City Clerk, are as follows:

On the south the center line of West Lafayette Boulevard; on the west the center line of Ste. Anne Street; on the north the center line of Howard Street (now closed); and on the east the center line of the north-south alley lying between Ste. Anne Street and 18th Street. The legal description is lots 1 through 17 of Canfield's Subdivision of the Loranger Farm, which is found at Liber 7, Page 82, of the County of Wayne Tract Index.

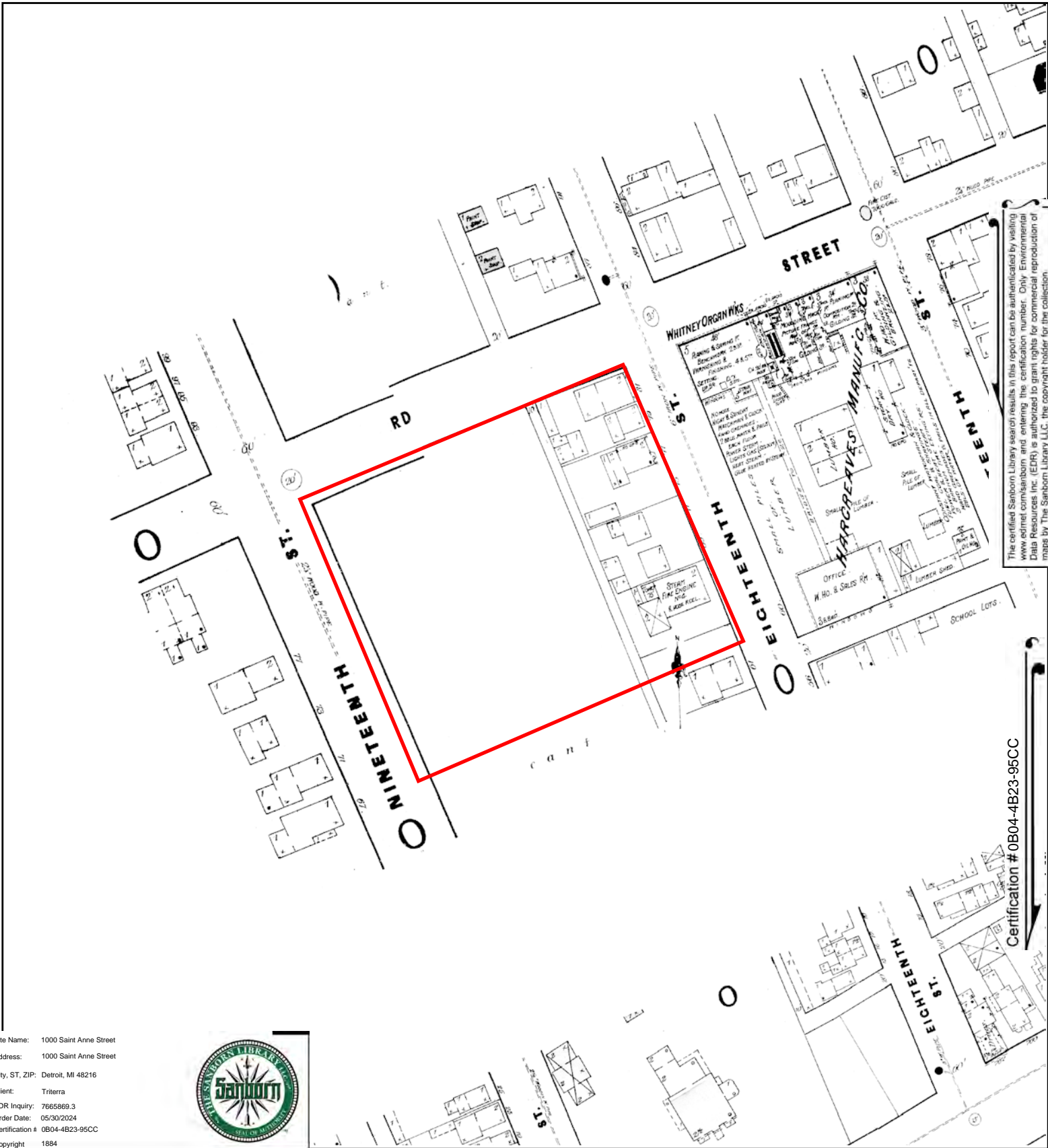

The certified Sanborn Library search results in this report can be authorized by visiting www.edrnet.com/sanborn and entering the certification number. Only Environmental Data Resources Inc. (EDR) is authorized to grant rights for commercial reproduction of maps by The Sanborn Library LLC, the copyright holder for the collection.

Certification # 0B04-4B23-95CC

Site Name: 1000 Saint Anne Street
 Address: 1000 Saint Anne Street
 City, ST, ZIP: Detroit, MI 48216
 Client: Triterra
 EDR Inquiry: 7665869.3
 Order Date: 05/30/2024
 Certification #: 0B04-4B23-95CC
 Copyright: 1884



This Certified Sanborn Map combines the following sheets.
 Outlined areas indicate map sheets within the collection.

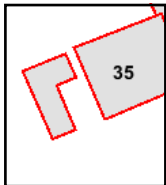
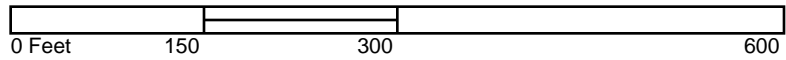

Volume 1, Sheet 35
 Volume 1, Sheet 35



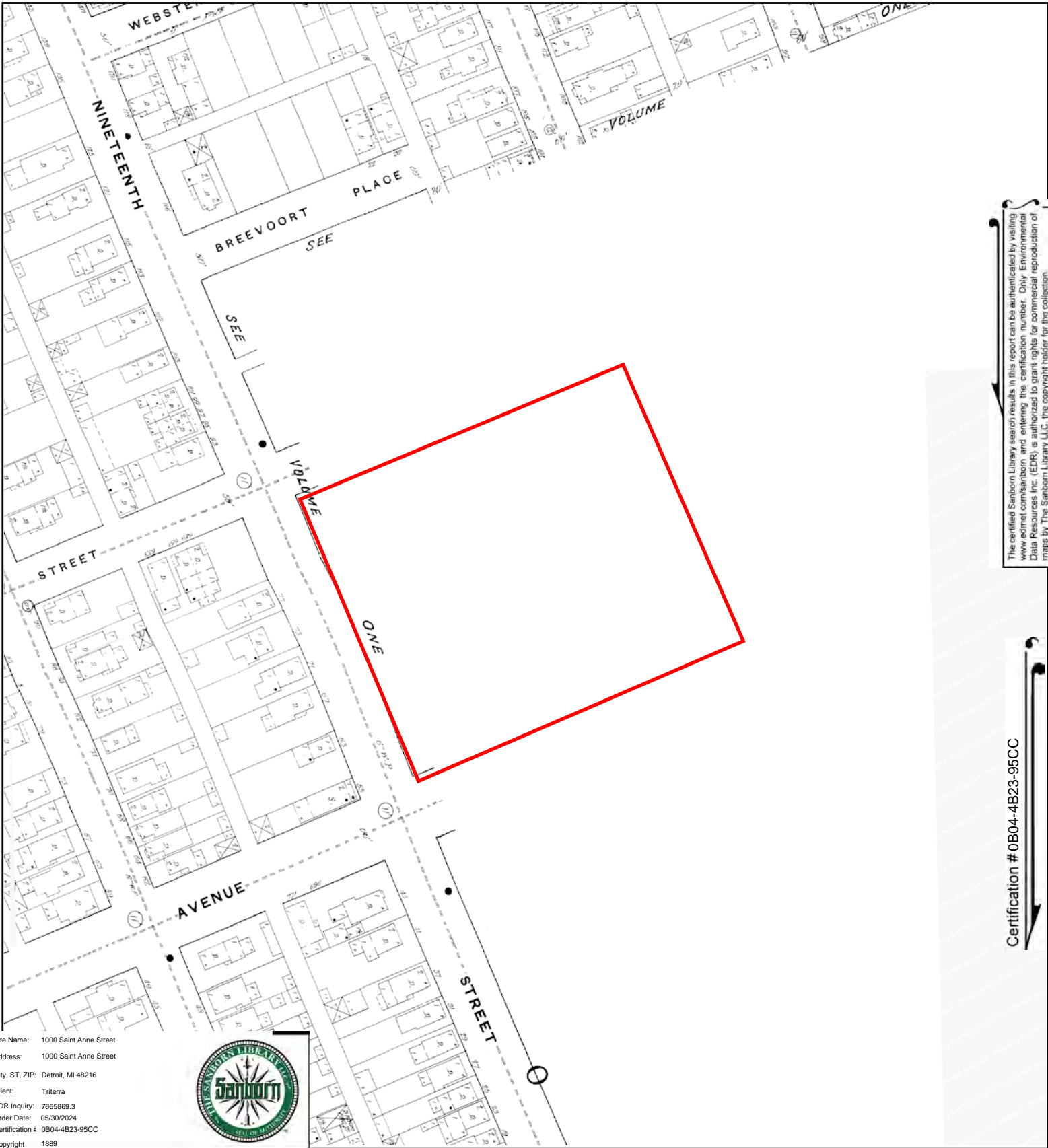

The certified Sanborn Library search results in this report can be authenticated by visiting www.edrnet.com/sanborn and entering the certification number. Only Environmental Data Resources Inc. (EDR) is authorized to grant rights for commercial reproduction of maps by The Sanborn Library LLC, the copyright holder for the collection.

Certification # 0B04-4B23-95CC

Site Name: 1000 Saint Anne Street
 Address: 1000 Saint Anne Street
 City, ST, ZIP: Detroit, MI 48216
 Client: Triterra
 EDR Inquiry: 7665869.3
 Order Date: 05/30/2024
 Certification # 0B04-4B23-95CC
 Copyright 1889



This Certified Sanborn Map combines the following sheets.
 Outlined areas indicate map sheets within the collection.

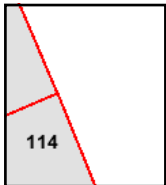
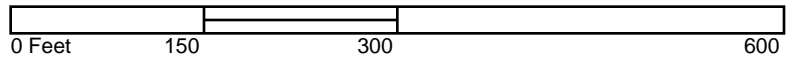

Volume 3, Sheet 114
 Volume 3, Sheet 114



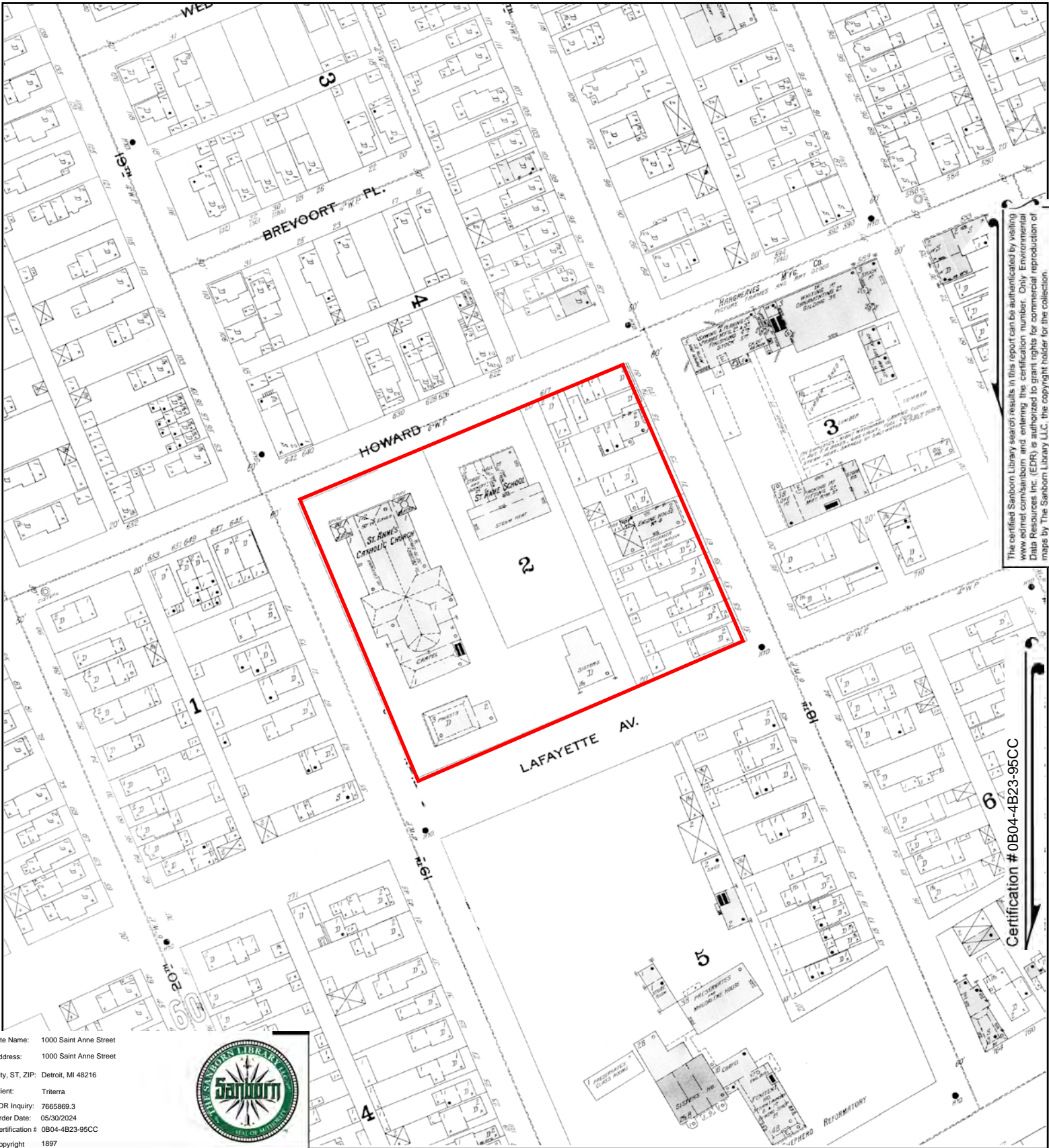

The certified Sanborn Library search results in this report can be authorized by visiting www.edr.com/sanborn and entering the certification number. Only Environmental Data Resources Inc. (EDR) is authorized to grant rights for commercial reproduction of maps by The Sanborn Library LLC, the copyright holder for the collection.

Certification # 0B04-4B23-95CC

Site Name: 1000 Saint Anne Street
 Address: 1000 Saint Anne Street
 City, ST, ZIP: Detroit, MI 48216
 Client: Triterra
 EDR Inquiry: 7665869.3
 Order Date: 05/30/2024
 Certification # 0B04-4B23-95CC
 Copyright 1897



This Certified Sanborn Map combines the following sheets. Outlined areas indicate map sheets within the collection.

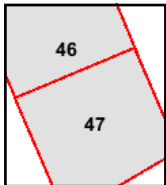
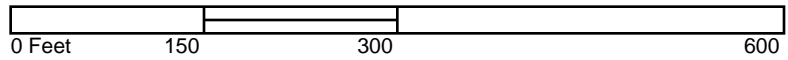

Volume 1, Sheet 47
 Volume 1, Sheet 46



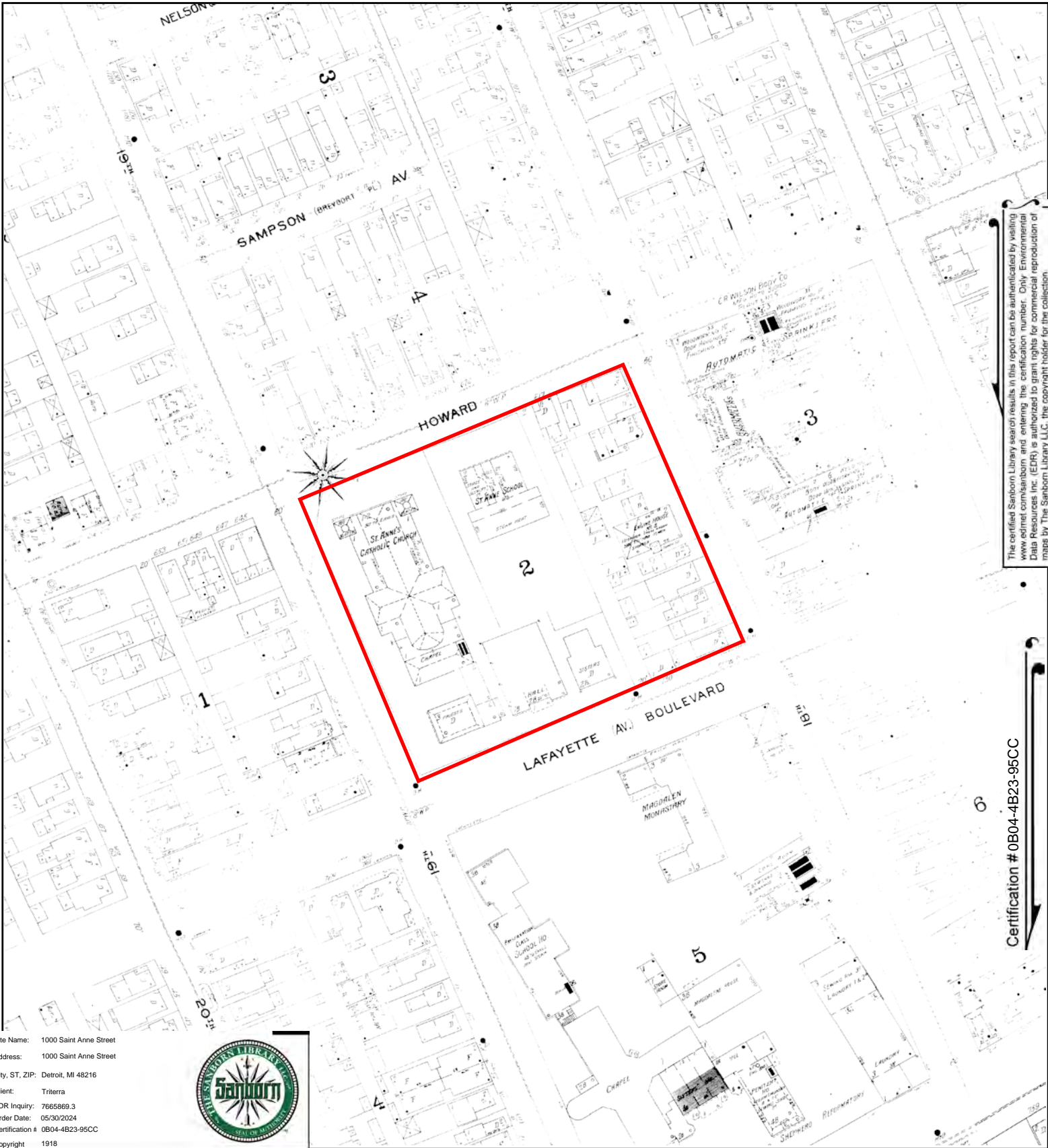

The certified Sanborn Library search results in this report can be authenticated by visiting www.edr.com/sanborn and entering the certification number. Only Environmental Data Resources Inc. (EDR) is authorized to grant rights for commercial reproduction of maps by The Sanborn Library LLC, the copyright holder for the collection.

Certification # 0B04-4B23-95CC

Site Name: 1000 Saint Anne Street
 Address: 1000 Saint Anne Street
 City, ST, ZIP: Detroit, MI 48216
 Client: Triterra
 EDR Inquiry: 7665869.3
 Order Date: 05/30/2024
 Certification # 0B04-4B23-95CC
 Copyright 1918



This Certified Sanborn Map combines the following sheets.
 Outlined areas indicate map sheets within the collection.

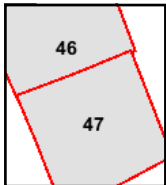
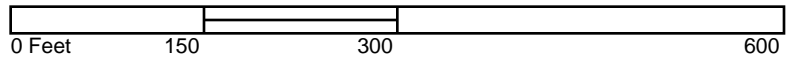

Volume 1, Sheet 46
 Volume 1, Sheet 47



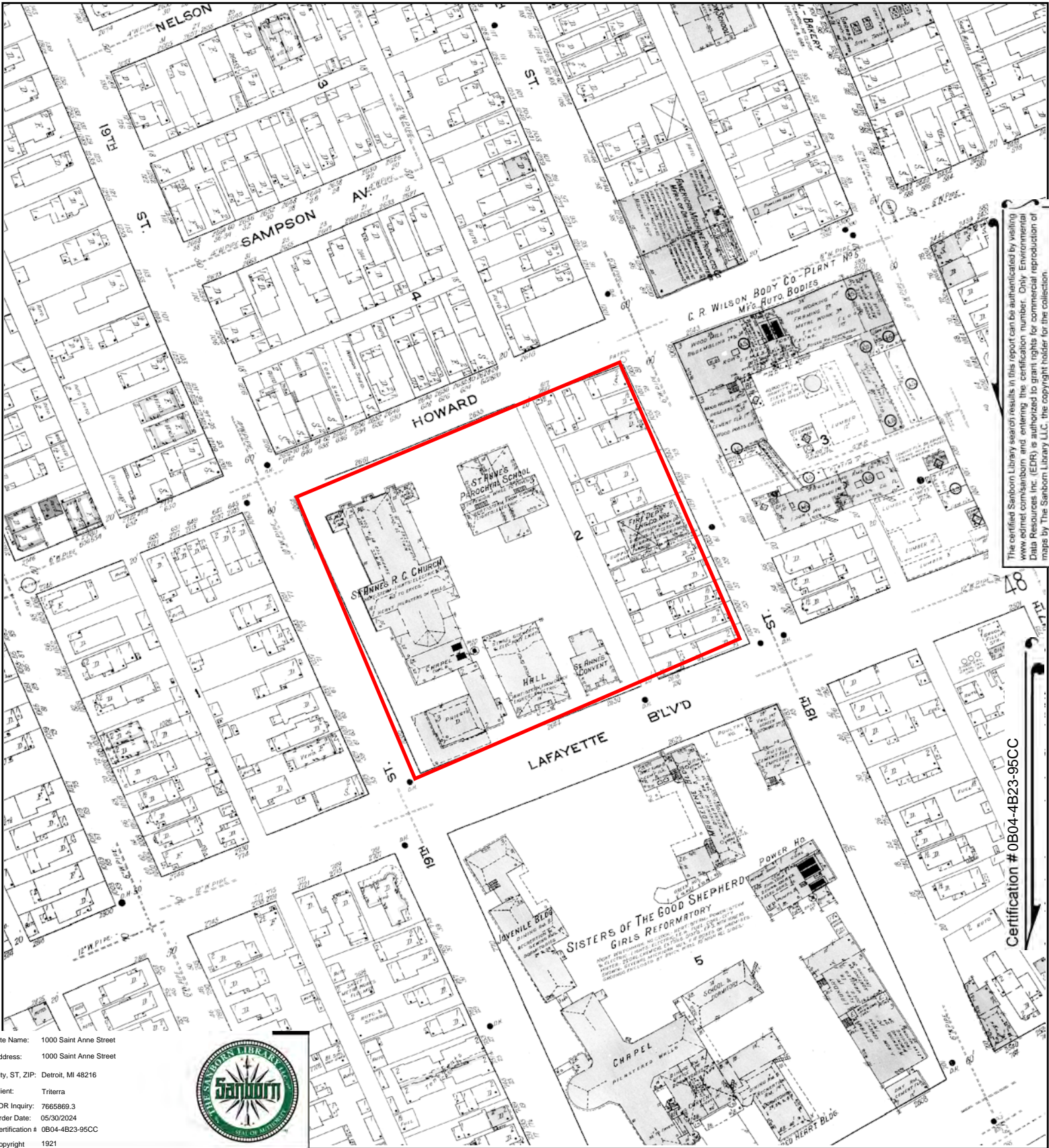

The certified Sanborn Library search results in this report can be authorized by visiting www.edr.com/sanborn and entering the certification number. Only Environmental Data Resources Inc. (EDR) is authorized to grant rights for commercial reproduction of maps by The Sanborn Library LLC, the copyright holder for the collection.

Certification # 0B04-4B23-95CC

Site Name: 1000 Saint Anne Street
 Address: 1000 Saint Anne Street
 City, ST, ZIP: Detroit, MI 48216
 Client: Triterra
 EDR Inquiry: 7665869.3
 Order Date: 05/30/2024
 Certification # 0B04-4B23-95CC
 Copyright 1921



This Certified Sanborn Map combines the following sheets. Outlined areas indicate map sheets within the collection.

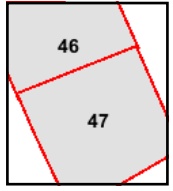
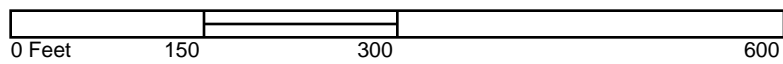

Volume 1, Sheet 46
 Volume 1, Sheet 47



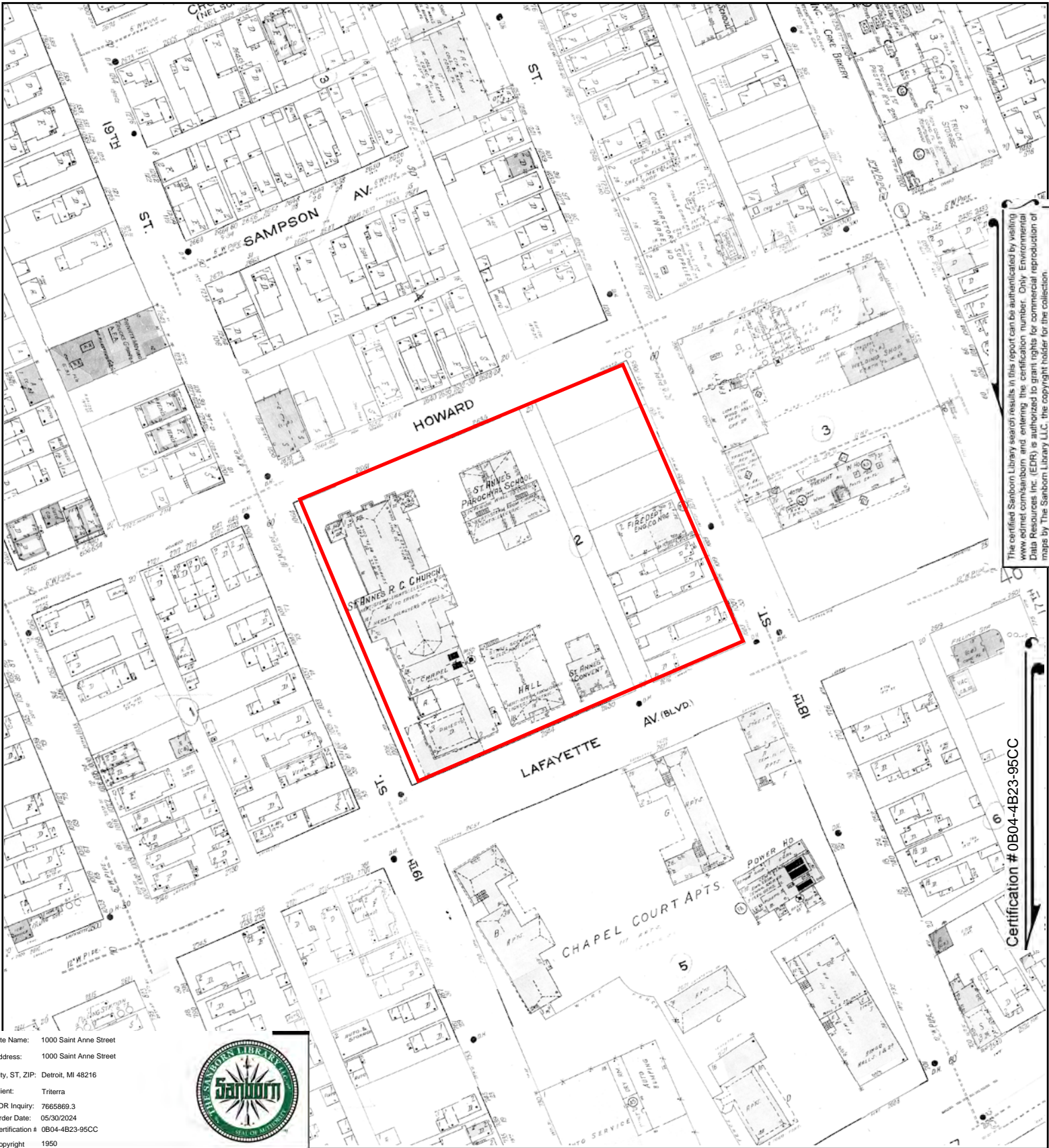

The certified Sanborn Library search results in this report can be authorized by visiting www.edr.com/sanborn and entering the certification number. Only Environmental Data Resources Inc. (EDR) is authorized to grant rights for commercial reproduction of maps by The Sanborn Library LLC, the copyright holder for the collection.

Certification # 0B04-4B23-95CC

Site Name: 1000 Saint Anne Street
 Address: 1000 Saint Anne Street
 City, ST, ZIP: Detroit, MI 48216
 Client: Triterra
 EDR Inquiry: 7665869.3
 Order Date: 05/30/2024
 Certification # 0B04-4B23-95CC
 Copyright 1950



This Certified Sanborn Map combines the following sheets.
 Outlined areas indicate map sheets within the collection.

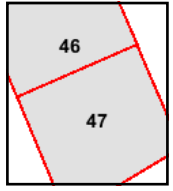
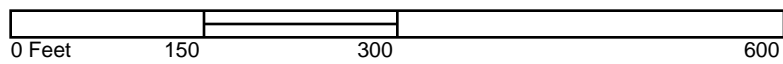

Volume 1, Sheet 46
 Volume 1, Sheet 47



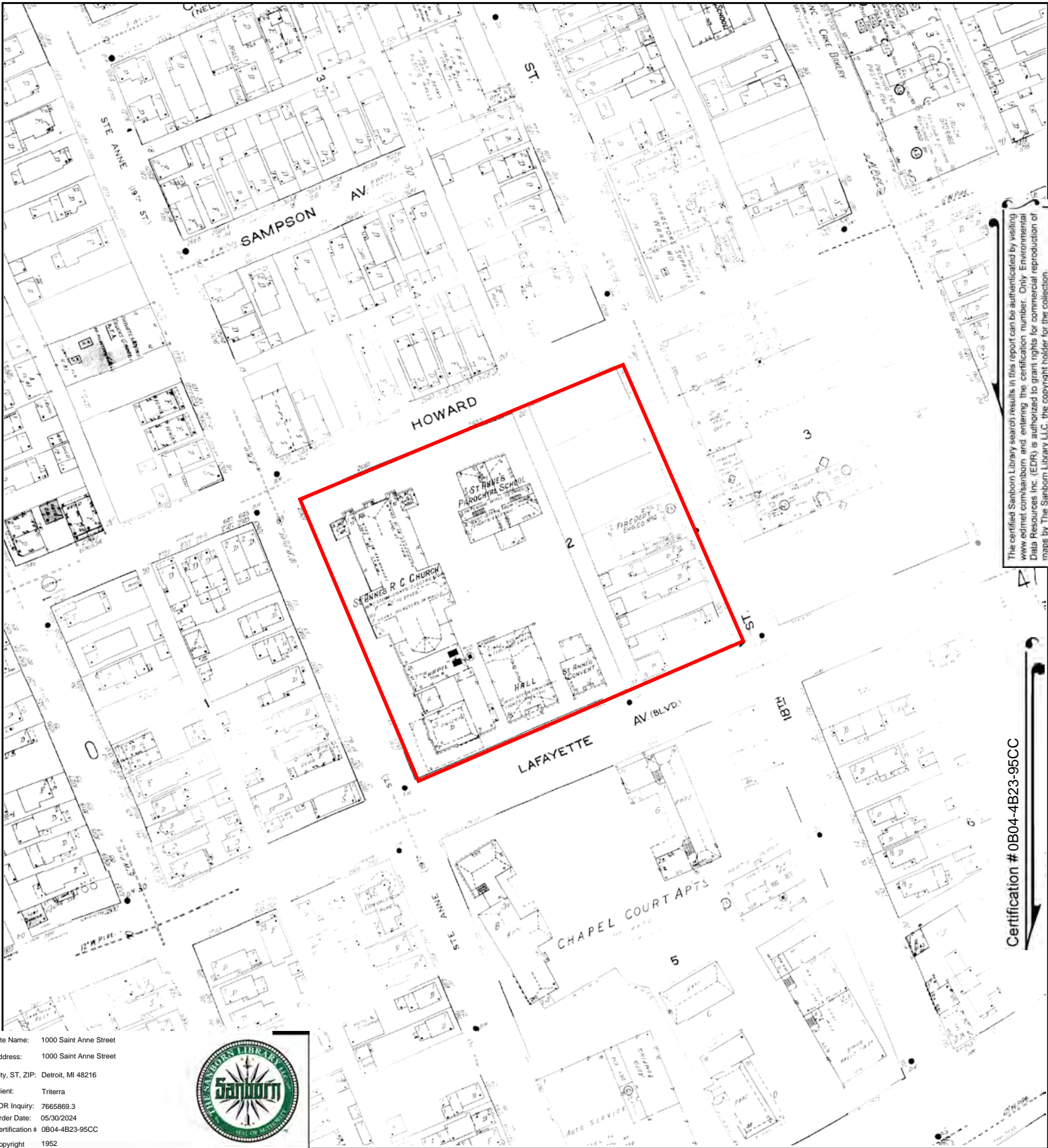

The certified Sanborn Library search results in this report can be authenticated by visiting www.edr.com/sanborn and entering the certification number. Only Environmental Data Resources Inc. (EDR) is authorized to grant rights for commercial reproduction of maps by The Sanborn Library LLC, the copyright holder for the collection.

Certification # 0B04-4B23-95CC

Site Name: 1000 Saint Anne Street
 Address: 1000 Saint Anne Street
 City, ST, ZIP: Detroit, MI 48216
 Client: Triterra
 EDR Inquiry: 7665869.3
 Order Date: 05/30/2024
 Certification # 0B04-4B23-95CC
 Copyright 1952



This Certified Sanborn Map combines the following sheets. Outlined areas indicate map sheets within the collection.

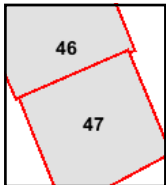
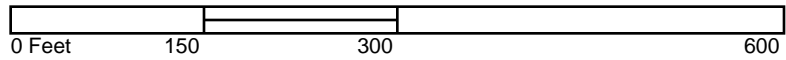

Volume 1, Sheet 47
 Volume 1, Sheet 46



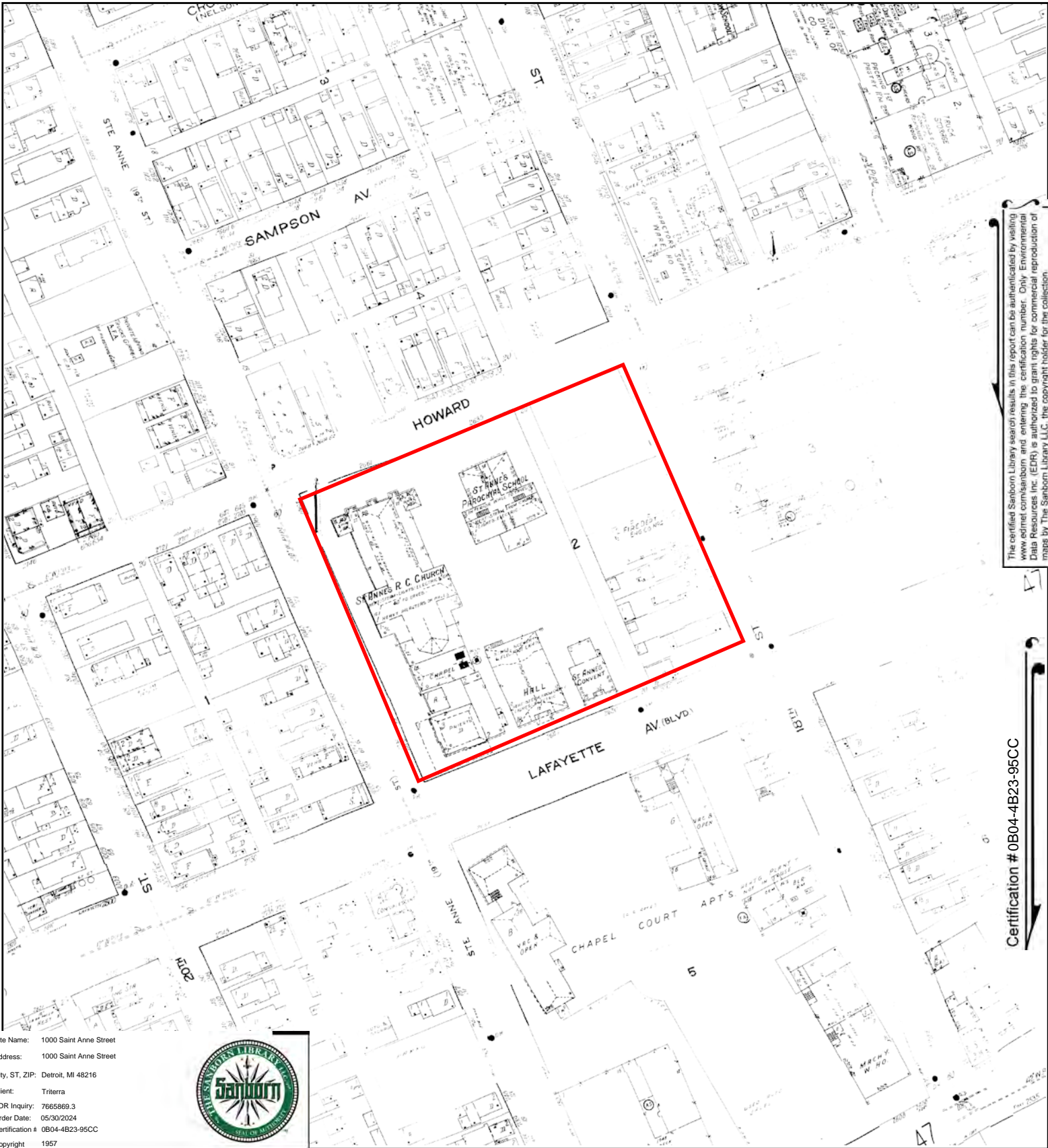

The certified Sanborn Library search results in this report can be authenticated by visiting www.edrnet.com/sanborn and entering the certification number. Only Environmental Data Resources Inc. (EDR) is authorized to grant rights for commercial reproduction of maps by The Sanborn Library LLC, the copyright holder for the collection.

Certification # 0B04-4B23-95CC

Site Name: 1000 Saint Anne Street
 Address: 1000 Saint Anne Street
 City, ST, ZIP: Detroit, MI 48216
 Client: Triterra
 EDR Inquiry: 7665869.3
 Order Date: 05/30/2024
 Certification # 0B04-4B23-95CC
 Copyright 1957



This Certified Sanborn Map combines the following sheets.
 Outlined areas indicate map sheets within the collection.

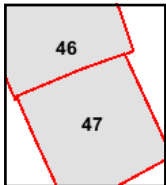
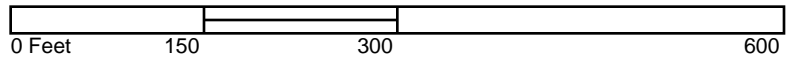

Volume 1, Sheet 46
 Volume 1, Sheet 47



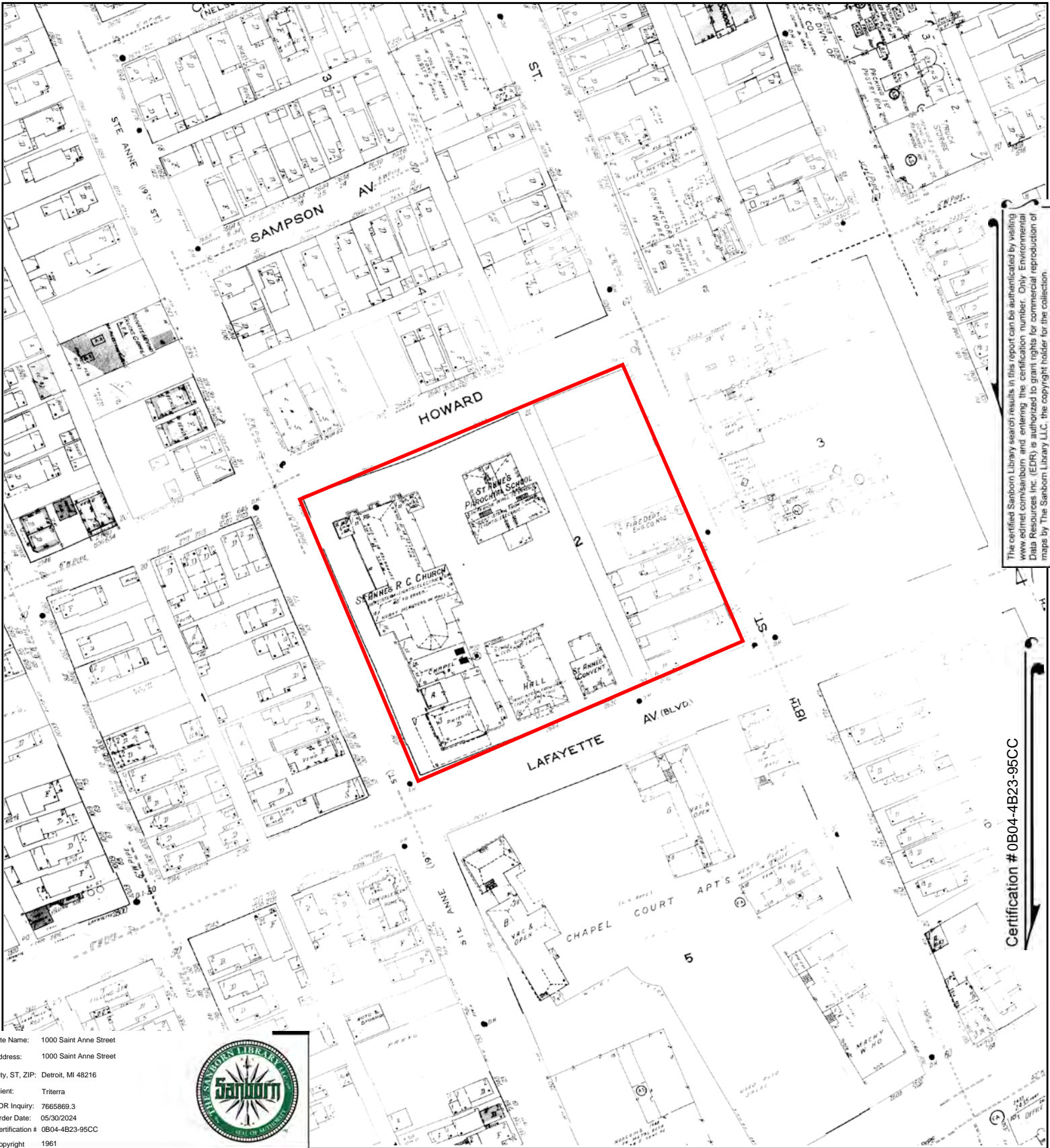

The certified Sanborn Library search results in this report can be authorized by visiting www.edr.com/sanborn and entering the certification number. Only Environmental Data Resources Inc. (EDR) is authorized to grant rights for commercial reproduction of maps by The Sanborn Library LLC, the copyright holder for the collection.

Certification # 0B04-4B23-95CC

Site Name: 1000 Saint Anne Street
 Address: 1000 Saint Anne Street
 City, ST, ZIP: Detroit, MI 48216
 Client: Triterra
 EDR Inquiry: 7665869.3
 Order Date: 05/30/2024
 Certification # 0B04-4B23-95CC
 Copyright 1961



This Certified Sanborn Map combines the following sheets.
 Outlined areas indicate map sheets within the collection.

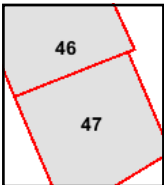
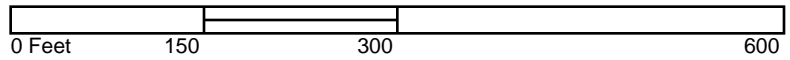

Volume 1, Sheet 46
 Volume 1, Sheet 47



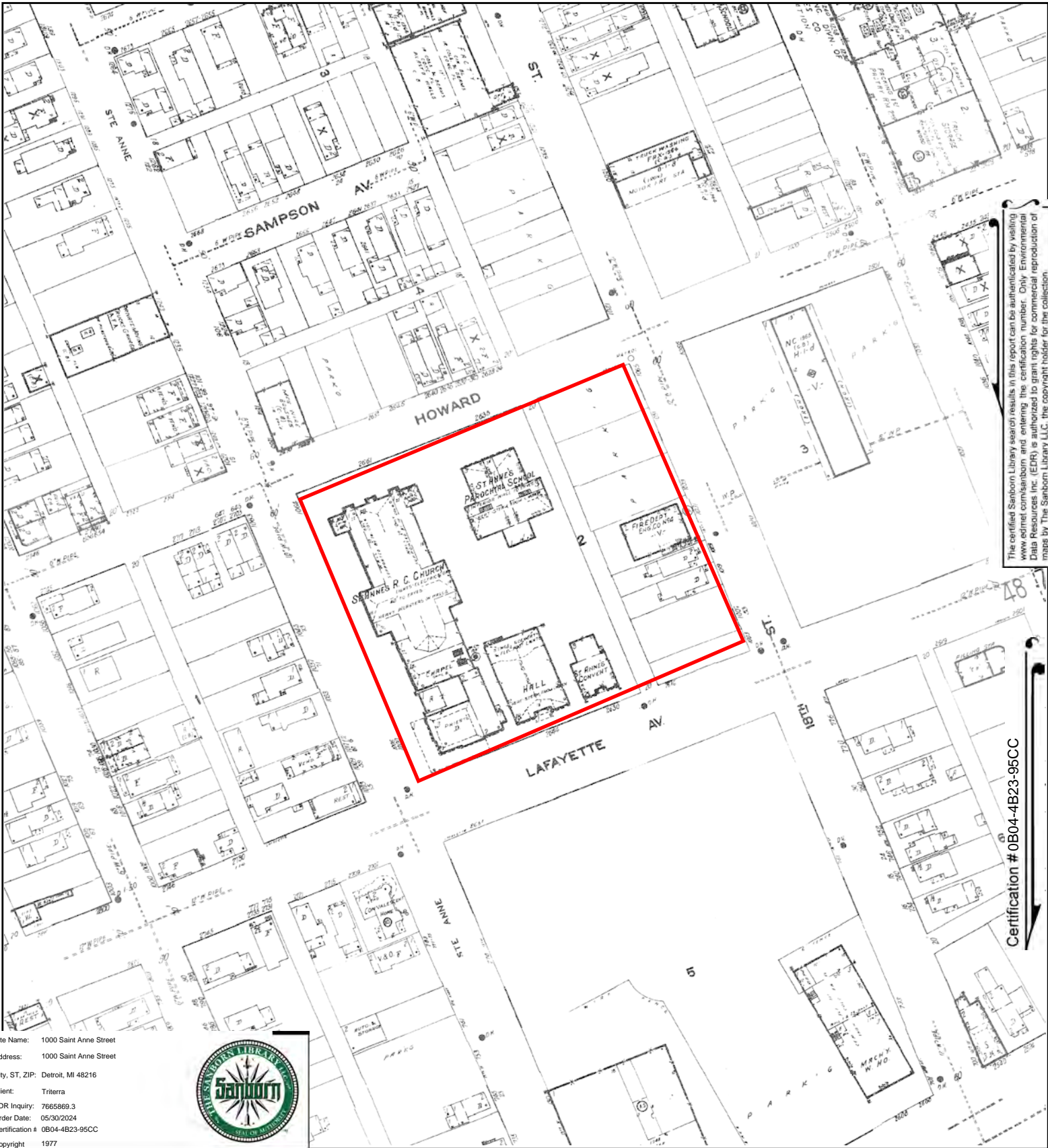

The certified Sanborn Library search results in this report can be authorized by visiting www.edr.com/sanborn and entering the certification number. Only Environmental Data Resources Inc. (EDR) is authorized to grant rights for commercial reproduction of maps by The Sanborn Library LLC, the copyright holder for the collection.

Certification # 0B04-4B23-95CC

Site Name: 1000 Saint Anne Street
 Address: 1000 Saint Anne Street
 City, ST, ZIP: Detroit, MI 48216
 Client: Triterra
 EDR Inquiry: 7665869.3
 Order Date: 05/30/2024
 Certification # 0B04-4B23-95CC
 Copyright 1977



This Certified Sanborn Map combines the following sheets. Outlined areas indicate map sheets within the collection.

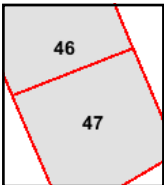
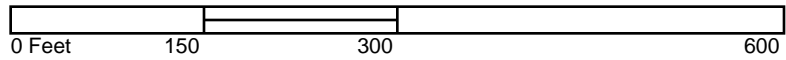

Volume 1, Sheet 47
 Volume 1, Sheet 46



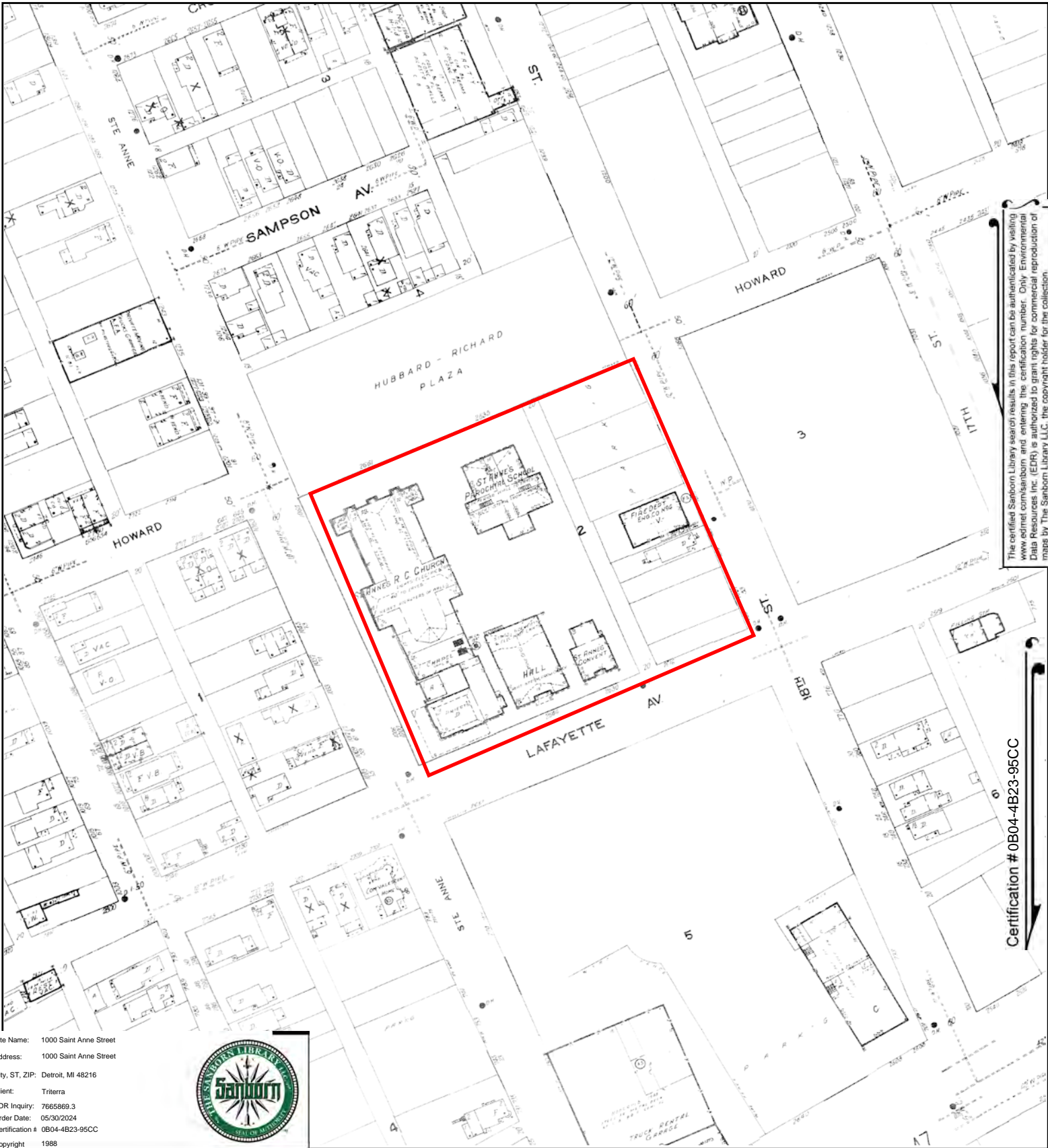

The certified Sanborn Library search results in this report can be authorized by visiting www.edrnet.com/sanborn and entering the certification number. Only Environmental Data Resources Inc. (EDR) is authorized to grant rights for commercial reproduction of maps by The Sanborn Library LLC, the copyright holder for the collection.

Certification # 0B04-4B23-95CC

Site Name: 1000 Saint Anne Street
 Address: 1000 Saint Anne Street
 City, ST, ZIP: Detroit, MI 48216
 Client: Triterra
 EDR Inquiry: 7665869.3
 Order Date: 05/30/2024
 Certification # 0B04-4B23-95CC
 Copyright 1988



This Certified Sanborn Map combines the following sheets.
 Outlined areas indicate map sheets within the collection.

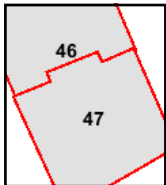
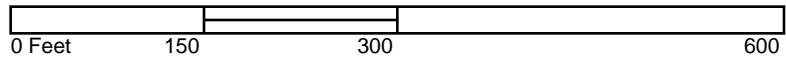

Volume 1, Sheet 46
 Volume 1, Sheet 47



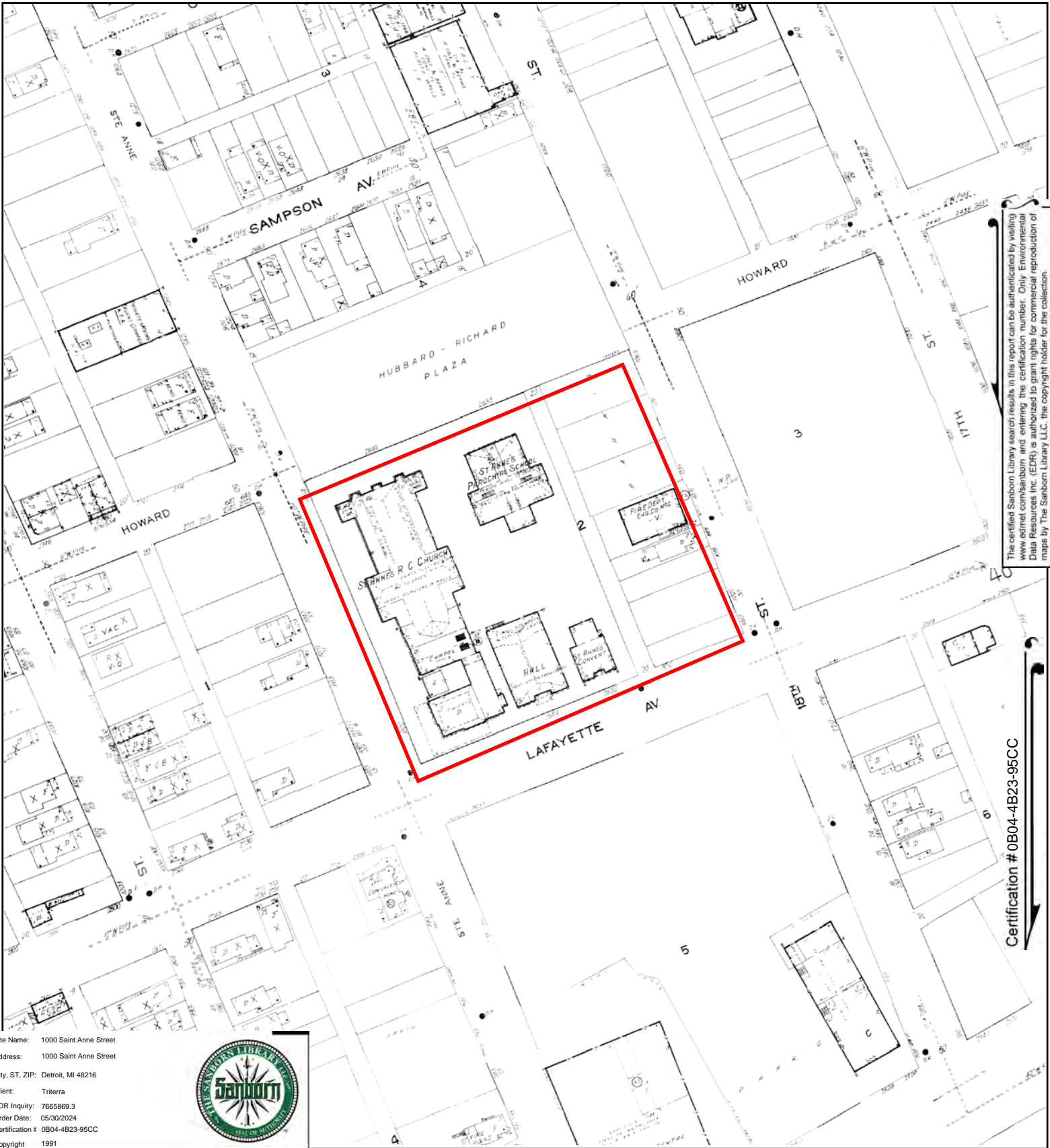

The certified Sanborn Library search results in this report can be authorized by visiting www.edr.com/sanborn and entering the certification number. Only Environmental Data Resources Inc. (EDR) is authorized to grant rights for commercial reproduction of maps by The Sanborn Library LLC, the copyright holder for the collection.

Certification # 0B04-4B23-95CC

Site Name: 1000 Saint Anne Street
 Address: 1000 Saint Anne Street
 City, ST, ZIP: Detroit, MI 48216
 Client: Triterra
 EDR Inquiry: 7665869.3
 Order Date: 05/30/2024
 Certification # 0B04-4B23-95CC
 Copyright 1991



This Certified Sanborn Map combines the following sheets. Outlined areas indicate map sheets within the collection.

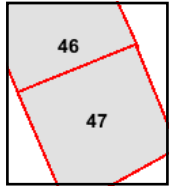
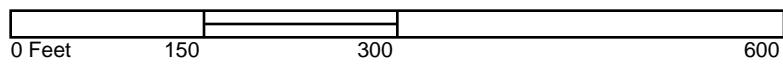

Volume 1, Sheet 46
 Volume 1, Sheet 47



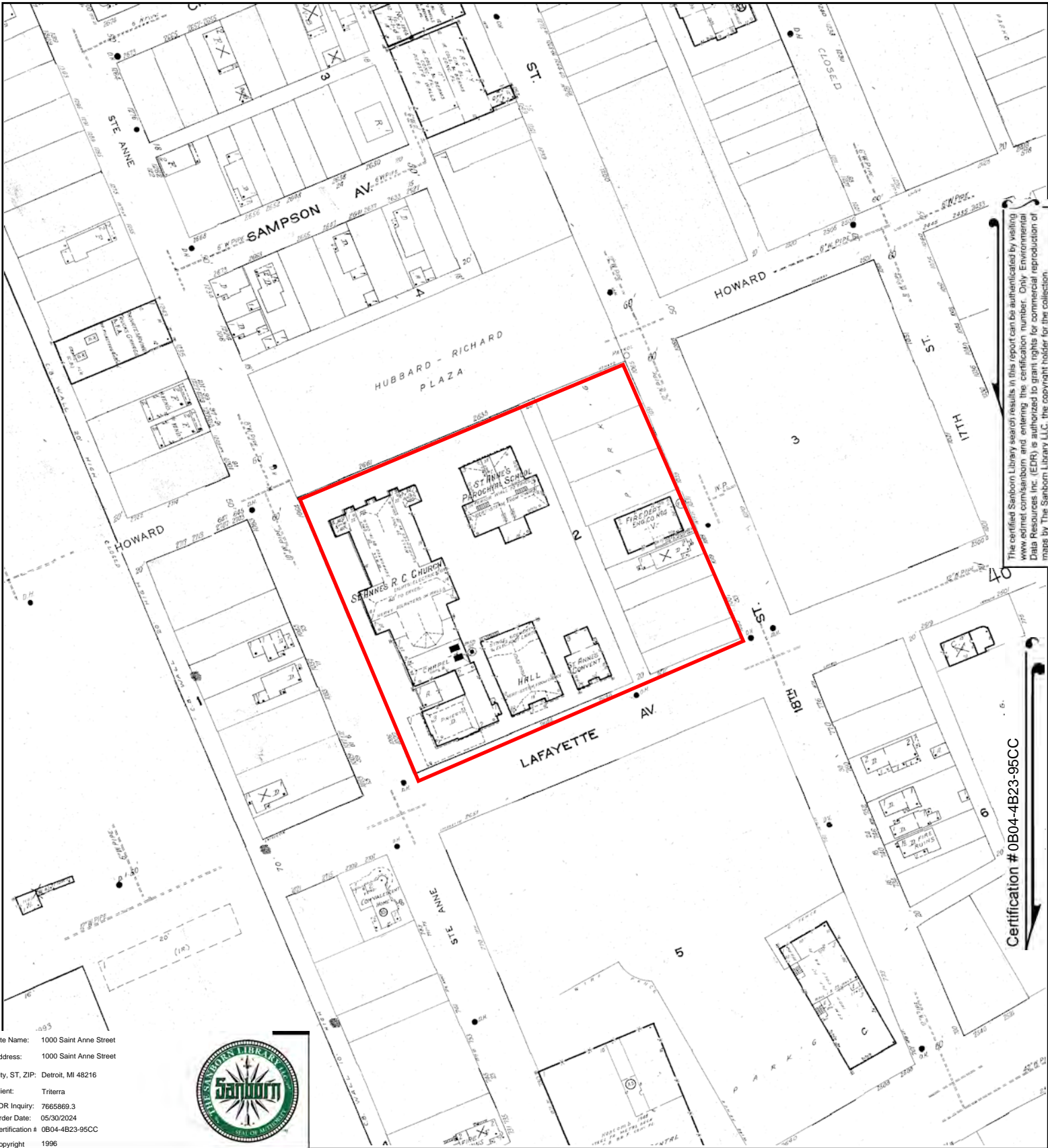

The certified Sanborn Library search results in this report can be authorized by visiting www.edrnet.com/sanborn and entering the certification number. Only Environmental Data Resources Inc. (EDR) is authorized to grant rights for commercial reproduction of maps by The Sanborn Library LLC, the copyright holder for the collection.

Certification # 0B04-4B23-95CC

Site Name: 1000 Saint Anne Street
 Address: 1000 Saint Anne Street
 City, ST, ZIP: Detroit, MI 48216
 Client: Triterra
 EDR Inquiry: 7665869.3
 Order Date: 05/30/2024
 Certification # 0B04-4B23-95CC
 Copyright 1996



This Certified Sanborn Map combines the following sheets. Outlined areas indicate map sheets within the collection.

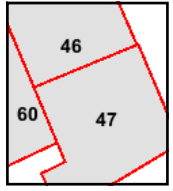
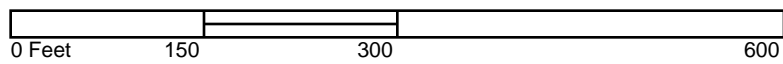

Volume 1, Sheet 47
 Volume 1, Sheet 60
 Volume 1, Sheet 46



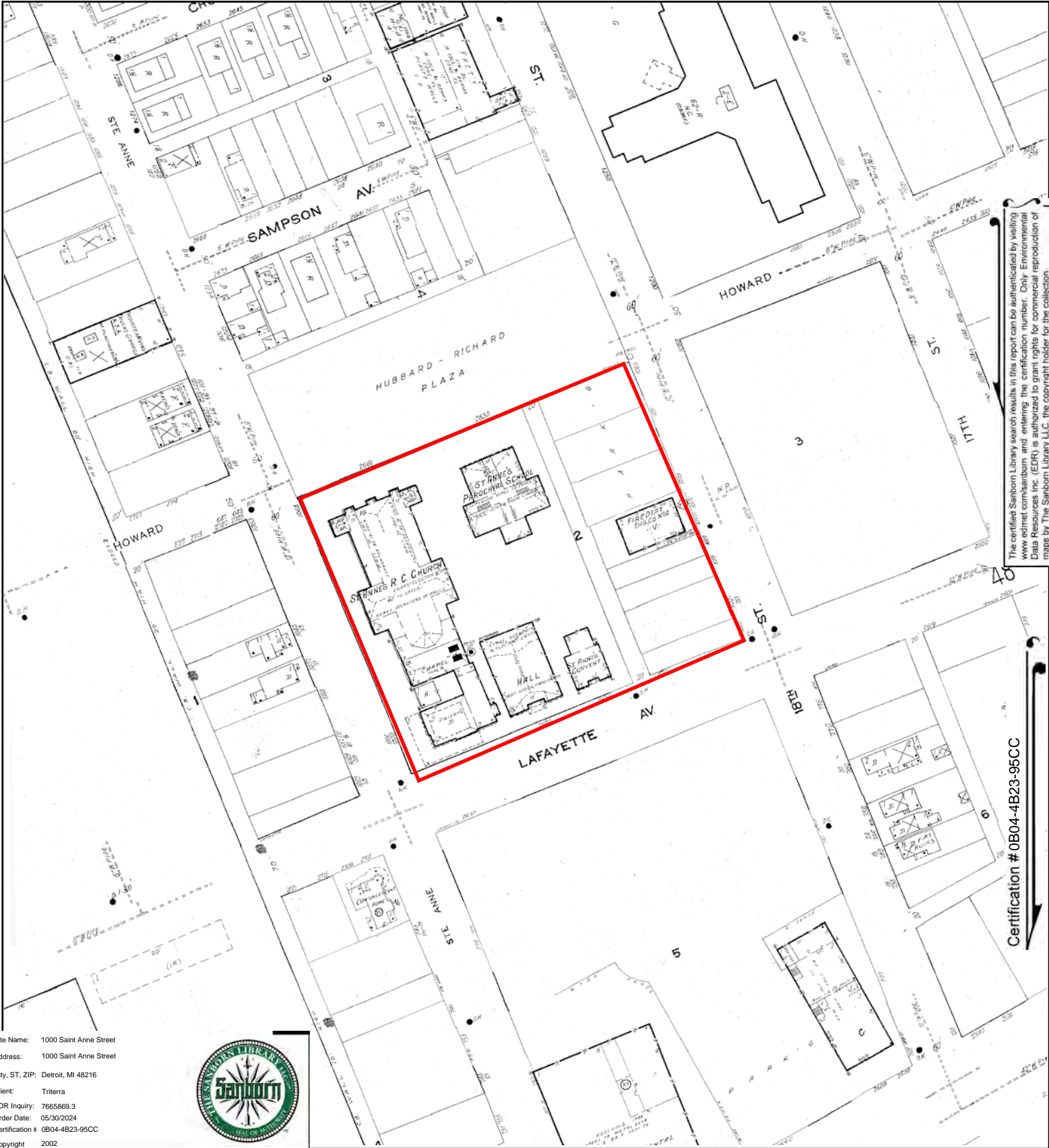

The certified Sanborn Library search results in this report can be authorized by visiting www.edr.com/sanborn and entering the certification number. Only Environmental Data Resources Inc. (EDR) is authorized to grant rights for commercial reproduction of maps by The Sanborn Library LLC, the copyright holder for the collection.

Certification # 0B04-4B23-95CC

Site Name: 1000 Saint Anne Street
 Address: 1000 Saint Anne Street
 City, ST, ZIP: Detroit, MI 48216
 Client: Triterra
 EDR Inquiry: 7665869.3
 Order Date: 05/30/2024
 Certification # 0B04-4B23-95CC
 Copyright 2002



This Certified Sanborn Map combines the following sheets. Outlined areas indicate map sheets within the collection.

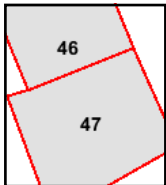
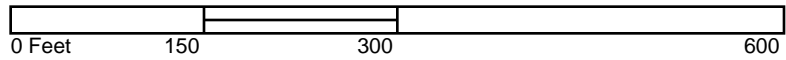

Volume 1, Sheet 46
 Volume 1, Sheet 47

