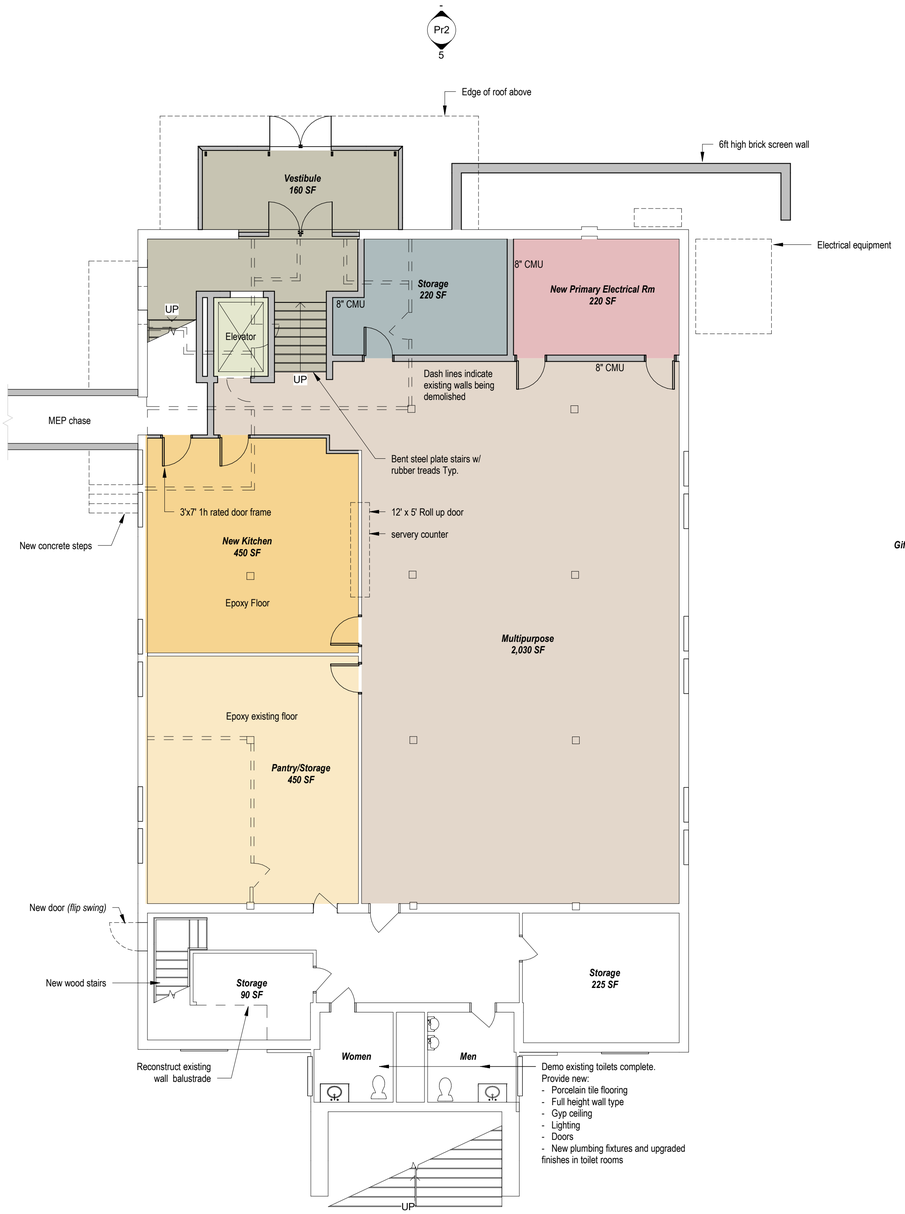

2 Lower Floor - New Work Plan
1/8" = 1'-0"

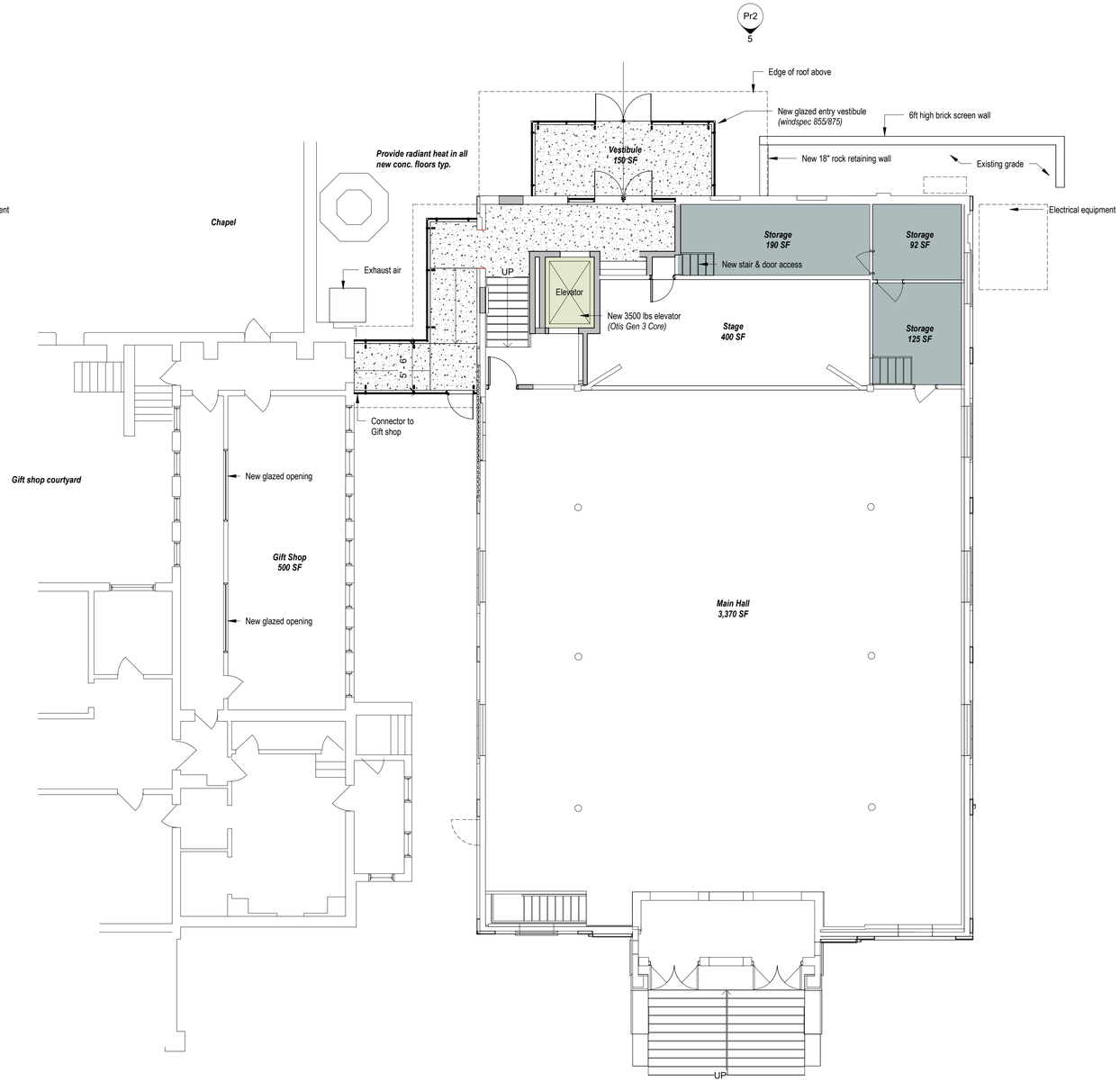

1 Ground Floor - New Work Plan
Pr2 1/8" = 1'-0"

HDC APPLICATION
1000 ST ANNE ST, DETROIT MI 48216

STE. ANNE DE DETROIT:
EXTERIOR RESTORATION AND SITE IMPROVEMENTS

LOCAL HISTORIC DISTRICT:
STE. ANNE'S PARISH COMPLEX

rdg
resendes design group
7431 Third St Detroit Michigan 48202 | t: 313.873.3283 | www.resendesgroup.com

HopkinsBurns DESIGN STUDIO
HOPKINSBURNS DESIGN STUDIO
113 S Fourth Ave | Ann Arbor, Michigan - 48104
734.424.3344
www.hopkinsburns.com

Issuances / Revisions

CRI - Basilica of Ste. Anne, inc.
Ste. Anne Parish Hall Connector
1000 St Anne St. Detroit, MI 48216

Parish Hall New Work Plans

FR principal in charge
RR project manager
MK project architect
RR/FV drawn
12/11/2025 print date

Project Number
Job number
Pr1
Sheet Number

Progress Set - Not For Construction

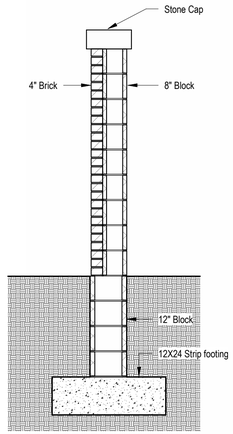

6 Pr2 Wall section
1/2" = 1'-0"

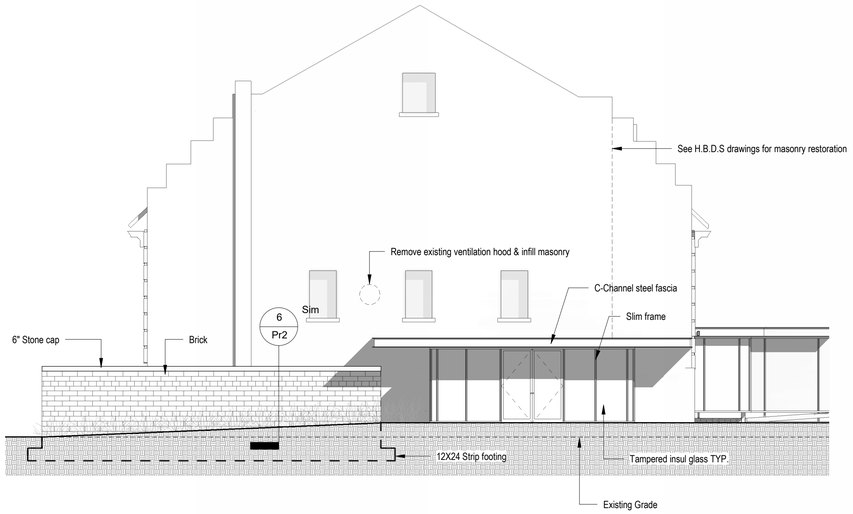

5 Pr1 North Elevation
1/8" = 1'-0"

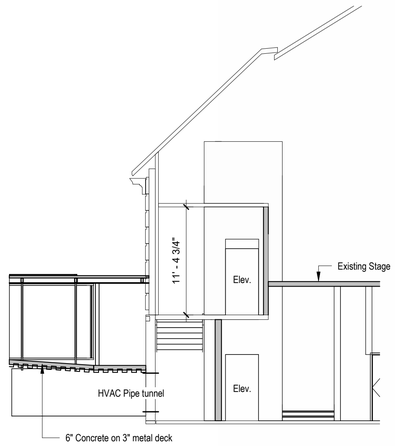

4 Pr2 Section E-W
1/8" = 1'-0"

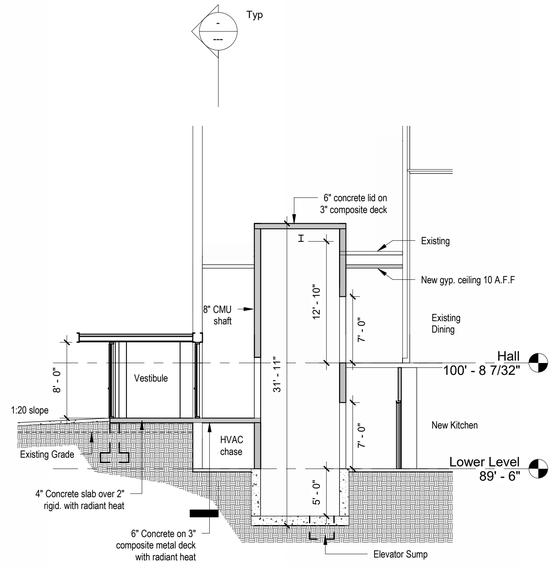

3 Pr2 Section N-S
1/8" = 1'-0"

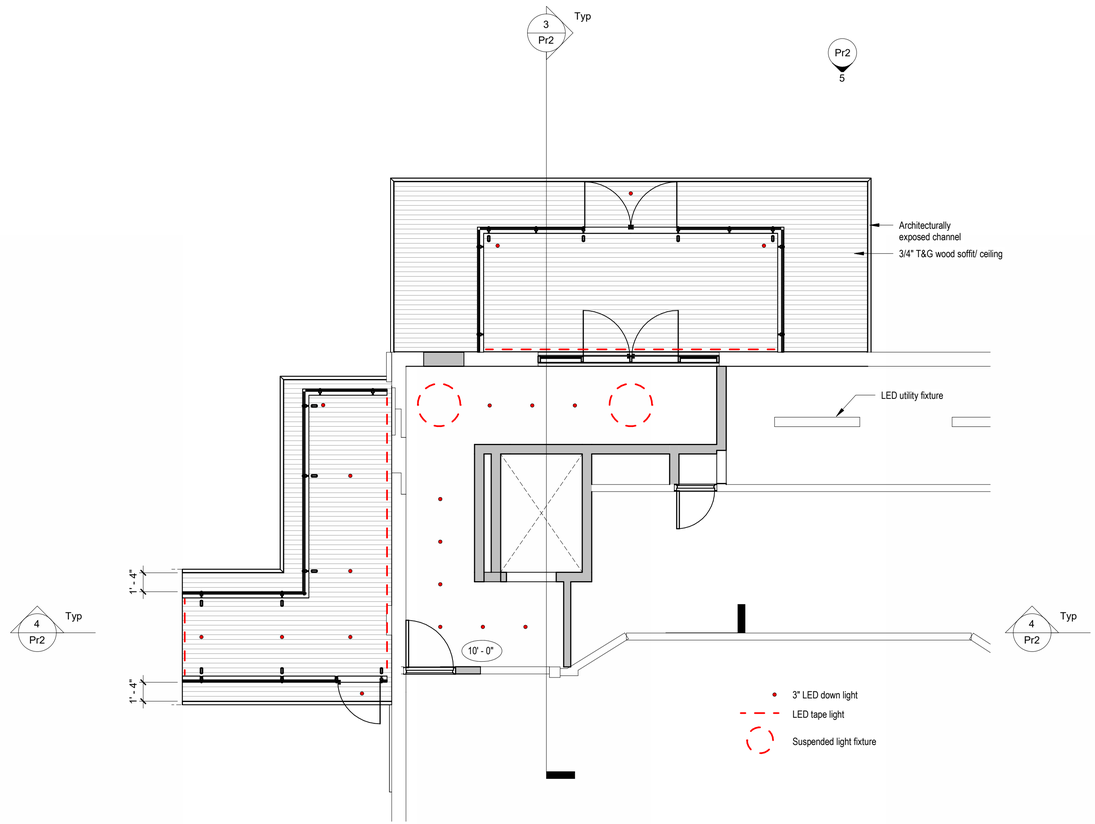

2 Entry Ceiling Plan
3/16" = 1'-0"

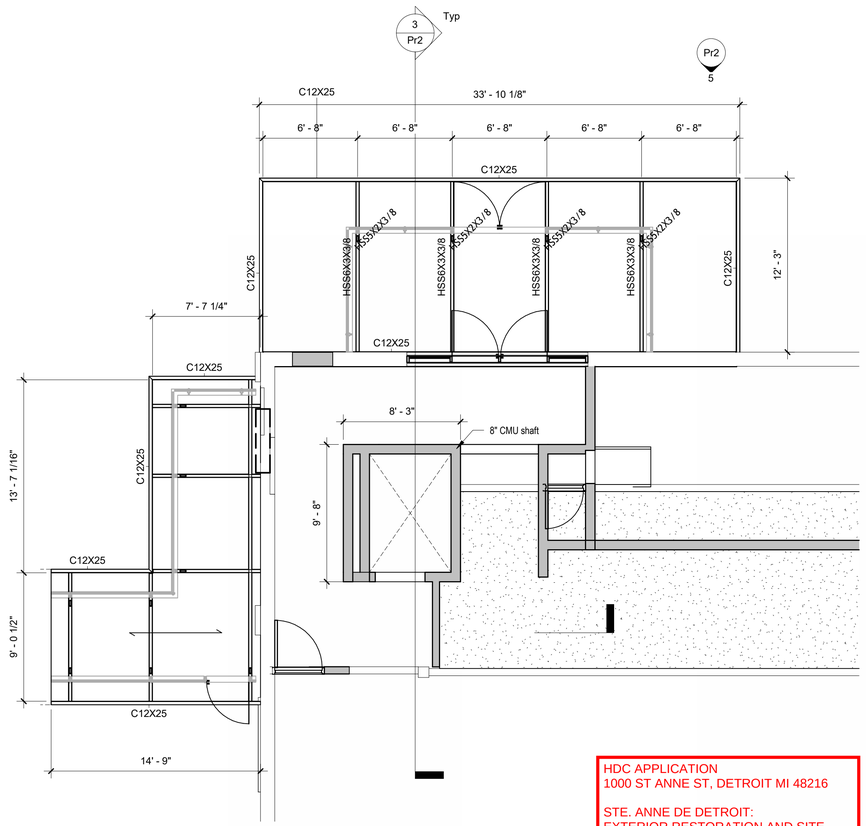

1 Pr2 Entry Framing Plan
3/16" = 1'-0"

HDC APPLICATION
1000 ST ANNE ST, DETROIT MI 48216

STE. ANNE DE DETROIT:
EXTERIOR RESTORATION AND SITE IMPROVEMENTS

LOCAL HISTORIC DISTRICT:
STE. ANNE'S PARISH COMPLEX

rdg
resendes design group
7451 Third St Detroit Michigan 48202 t: 313 873 3280 | www.resendesgroup.com

HopkinsBurns DESIGN STUDIO
HOPKINSBURNS DESIGN STUDIO
1135 Fourth Ave. Ann Arbor, Michigan, 48104
734.424.3344
www.hopkinsburns.com

Issuances / Revisions

CRI - Basilica of Ste. Anne, inc.
Ste. Anne Parish Hall Connector
1000 St Anne St, Detroit, MI 48216

Elevation

FR principal in charge
RR project manager
MK project architect
RR drawn
12/03/25 print date

Project Number Job number
Pr2 Sheet Number

Progress Set - Not For Construction