



HISTORIC DISTRICT COMMISSION APPLICATION FOR WORK APPROVAL

City of Detroit - Planning & Development Department
2 Woodward Avenue, Suite 808
Detroit, Michigan 48226

APPLICATION ID

HDC2025-00544

PROPERTY INFORMATION

ADDRESS(ES): 97 Arden Park

HISTORIC DISTRICT: Arden Park-East Boston

SCOPE OF WORK: (Check ALL that apply)

- | | | | | | |
|---|---|--|---|---|--------------------------------|
| <input checked="" type="checkbox"/> Windows/
Doors | <input type="checkbox"/> Walls/
Siding | <input type="checkbox"/> Painting | <input type="checkbox"/> Roof/Gutters/
Chimney | <input checked="" type="checkbox"/> Porch/Deck/Balcony | <input type="checkbox"/> Other |
| <input type="checkbox"/> Demolition | <input type="checkbox"/> Signage | <input type="checkbox"/> New
Building | <input type="checkbox"/> Addition | <input type="checkbox"/> Site Improvements
(landscape, trees, fences,
patios, etc.) | |

BRIEF PROJECT DESCRIPTION:

Exterior rehabilitation to repair/replace front porch column, side sun porch, rear porch/basement entry and repair windows.

APPLICANT IDENTIFICATION

TYPE OF APPLICANT: Architect/Engineer/Consultant

NAME: Timothy Flintoff Jr.

COMPANY NAME: 4545 Architecture

ADDRESS: 2761 E. Jefferson Ave, Ste 302

CITY: Detroit

STATE: MI

ZIP: 48207

PHONE: +1 (313) 450-4545

EMAIL: tim.flintoff@4545architecture.com

I AGREE TO AND AFFIRM THE FOLLOWING:

- ☒ I understand that the failure to upload all required documentation may result in extended review times for my project and/or a denied application.
- ☒ I understand that the review of this application by the Historic District Commission does not waive my responsibility to comply with any other applicable ordinances including obtaining appropriate permits (building, sign, etc.) or other department approvals prior to beginning the work.
- ☒ I hereby certify that the information on this application is true and correct. I certify that the proposed work is authorized by the owner of record and I have been authorized to make this application as the property owner(s) authorized agent.

DocuSigned by:

Timothy Flintoff Jr.

4545 Architecture

08/18/2025

SIGNATURE

2761 E. Jefferson Ave, Ste 302

DATE

Detroit

MI

48207

+1 (313) 450-4545

tim.flintoff@4545architecture.com

Questions? Contact us at hdc@detroitmi.gov or (313)224-1762





NOTE: Based on the scope of work, additional documentation may be required. See www.detroitmi.gov/hdc for scope-specific requirements.

PROJECT DETAILS – TELL US ABOUT YOUR PROJECT

Instructions: Add project details using the text box in each section. If your details exceed the space provided, attach the details via the attachment icon for that section.

ePLANS PERMIT NUMBER: (only applicable if you've already applied for permits through ePLANS)	NA
--	----

GENERAL

1. DESCRIPTION OF EXISTING CONDITION <i>Please tell us about the current appearance and conditions of the areas you want to change. You may use a few sentences or attach a separate prepared document on the right. (For example, "existing roof on my garage is covered in gray asphalt shingles in poor condition.")</i>	
2. PHOTOGRAPHS <i>Help us understand your project. Please attach photographs of all areas where work is proposed.</i>	
3. DESCRIPTION OF PROJECT <i>In this box, tell us about what you want to do at the areas described above in box #1. (For example, Install new asphalt shingle roofing at garage.)</i>	
4. DETAILED SCOPE OF WORK <i>In this box, please describe all steps necessary to complete the work described in box #3. (For example, "remove existing shingles, replace wood deck as necessary, replace wood eaves, install roof vents, replace rotted fascia boards, paint, clean worksite.")</i>	
5. BROCHURES/CUT SHEETS <i>Please provide information on the products or materials you are proposing to install. For example, a brochure on the brand and color of the shingles proposed.</i>	

ADDITIONAL DETAILS

<div><div>6. WINDOWS/DOORS</div><div>Detailed photographs of window(s) and/or door(s) proposed for replacement showing the condition of the interior and exterior of the window(s) and/or door(s)</div></div>	<div></div>



August 18, 2025

97 Arden Park Blvd.,
Detroit, MI 48202

RE: 97 Arden Park Blvd. Historic District Commission Submission

Project Narrative

97 Arden Park Blvd. is an existing single-family residence in the Arden Park-East Boston Historic District, located on the north side of Arden Park Blvd., between Woodward Ave. and John R. Street. Built in 1914, it has many features of Colonial Revival homes common in the neighborhood, including a symmetrical rectangular facade, a centered entry flanked by columns supporting a shallow portico, a side-gabled main roof, double-hung windows with divided lites and (previously existing) shutters at the front facade, and symmetrical front-facing dormers. It is brick-clad, with stone detailing at window sills and wing wall caps. The house retains most of its original windows, many of which are covered by aluminum storm windows. There is a brick bay at the east side of the house which is missing its original windows and currently boarded up with wood panels. In addition, most of what was once an enclosed porch at the west side of the building has been removed, with only the roof remaining, temporarily supported by a handful of wood posts and wood joists. Supporting columns at the rear entry porch have similarly been removed at some point. Also at the rear porch there are access doors to the first floor and basement, though there is currently no exterior floor to access the ground level, and no stair to access the basement. The wing wall at this rear porch is partially collapsed.

The intent of this project is to reconstruct the missing west enclosed porch and rear entry porch, replace missing columns from the front and rear porches, repair the existing windows, and make general repairs to the house. All existing windows will be repaired and repainted as required. They will be painted the same yellowish-white color as is existing. Existing storm windows will be removed and reinstalled as required for window access. Further, all new and repainted wood elements (i.e. columns, roof eave elements, etc.) will be painted yellowish-white to match existing elements, unless specified otherwise. All repair work is to be done using in-kind materials. All masonry elements are to be tuckpointed and repaired as necessary.

The west enclosed porch is to be constructed based on existing designation photos from 1981. The (2) existing pilasters attached to the house's facade will be repaired and repainted, and their missing wood bases will be replaced. The (2) remaining corners will have wood columns whose design is to align with the existing pilasters. The remaining walls of the enclosed porch will feature a 2'-0" tall base clad



with wood, whose trim mimics similar wood elements found at the front porch. The windows, which surround the porch on (3) sides, will be Anderson E-Series aluminum-clad wood windows with simulated divided lites. The existing roof will be repaired and repainted as required. The placement of the new columns and walls is to align with placement of the column caps present on the underside of the roof.

At the front porch, (4) missing wood columns will be replaced. Existing wood elements of the entry (primarily the pilasters, trim, fascia, soffit) will be repaired using in-kind materials and repainted as necessary. The concrete walkway from the porch to the sidewalk will also be repaired as required. At the 2nd floor of the front facade there is (1) remaining set of wood shutters, out of (4) sets which are present in designation photos; that set will be repaired and repainted, and (3) new sets of shutters which match the existing set in size, style, and color will be installed where they once were.

The brick bay at the east side of the house will have its missing windows replaced with Anderson E-Series aluminum-clad wood windows with simulated divided lites, whose color is to match the existing window color. The wood roof and eaves elements will be repaired with in-kind materials and repainted as required.

New wood decking will be installed at the rear porch, as well as a new wood stair to access the basement level. The existing brick wing wall will be repaired as required, and extended to act as a guard for the first floor porch and basement stair. Newly installed bricks and stone caps will match those existing. New wood columns will be installed to support the existing roof, similar to at the front and west porches; the roof and eave elements will be repaired using in-kind materials and repainted as required. A 36" black aluminum railing will be installed where there is not a brick wing wall present at the rear porch.



August 18, 2025

97 Arden Park Blvd.,
Detroit, MI 48202

RE: 97 Arden Park Blvd. Historic District Commission Submission

Scope of Work

- Repair, strip, and repaint all existing windows as required
 - Paint to match existing
 - Remove and reinstall existing storm windows as required for access
- Repair existing front yard walkway as required
- Tuckpoint and repair all existing brick as required
- All new and repainted wood elements to be painted yellowish-white to match existing, unless specifically noted otherwise
- All repair work to be done using in-kind materials

Front Elevation

- Repair and repaint existing front entry door as required
- Repair and repaint existing wood elements (trim, fascia, soffit, pilasters, etc.) of front entry as required
- Replace (4) missing wood columns at front porch
 - "Melton Classics Tuscan 200TN" column type specified
- Repair and repaint (1) existing set of shutters at front elevation 2nd floor
- Replace (3) missing sets of wood shutters at front elevations 2nd floor
 - Shutter style, size, color, and material to match existing

East Bay Window

- Repair and repaint existing wood elements (trim, fascia, soffit, etc.) of east window bay as required
- Replace missing windows at east window bay with Anderson E-Series aluminum-clad wood windows with 3x3 simulated divided lites
 - Window color to match existing windows



Rear Entry

- Construct new wood rear porch deck
- Install 36" black aluminum railing
- Construct new 3-wythe brick wing walls w/ stone caps at rear porch
 - New bricks/caps to match existing
- Construct new pressure treated wood stair at rear basement entrance
- Repair and repaint existing wood elements (trim, fascia, soffit, etc.) of rear entry as required
- Replace (2) missing wood columns at rear porch
 - "Melton Classics Tuscan 200TN" column type specified

Enclosed Side Porch

- Repair and repaint existing wood elements (trim, fascia, soffit, etc.) of west porch roof as required
- Repair and repaint existing wood pilasters as required
 - Reconstruct missing wood pilaster bases
- Construct new enclosed porch in place of previously existing
 - Existing porch base to remain
 - Corner columns to be same style, size, and color as existing
 - New windows to be Anderson E-Series aluminum-clad wood windows with simulated divided lites
 - Window color to match existing windows
 - Wood cladding at porch wall base to match existing exterior wood elements

PUBLIC ALLEY

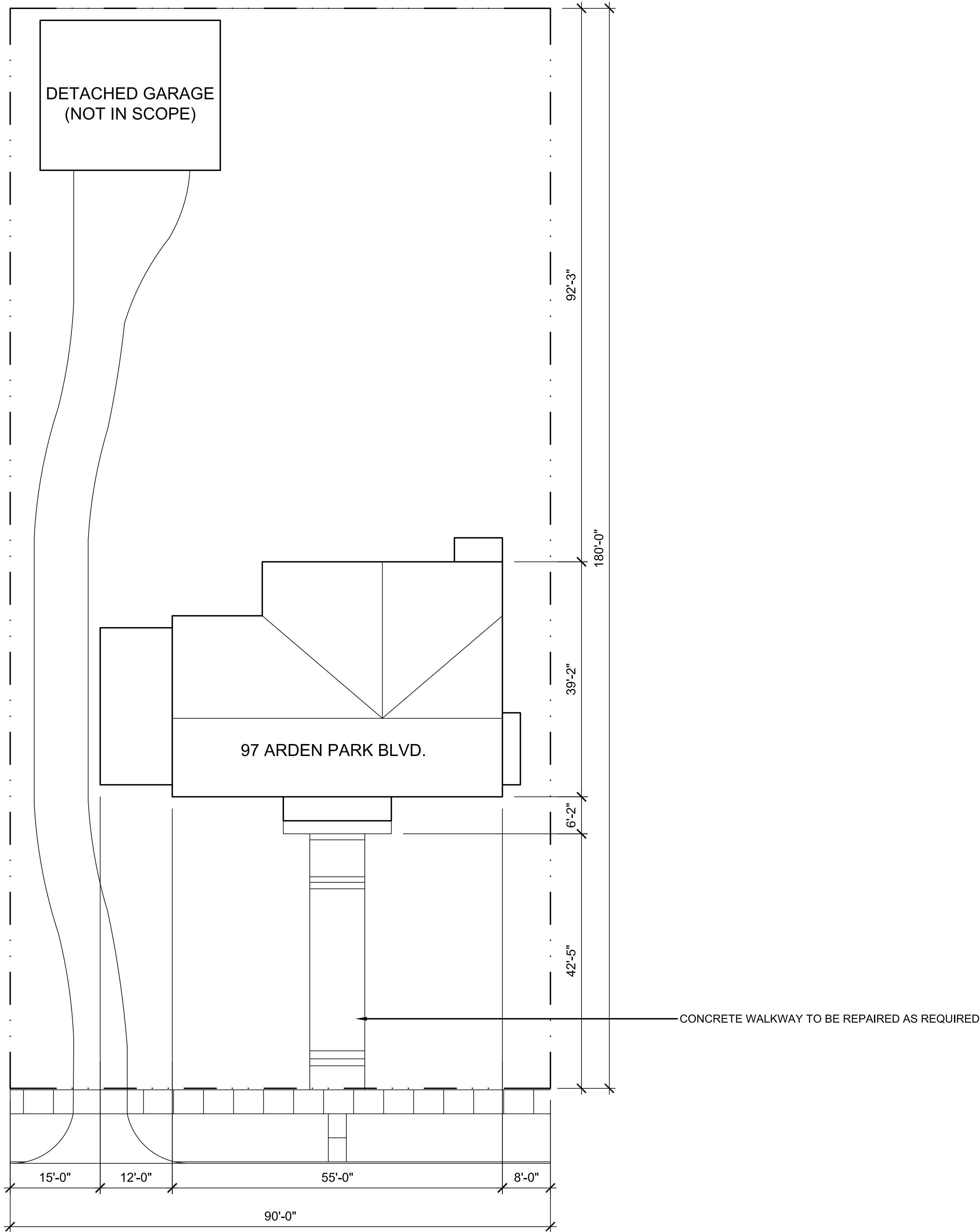

GENERAL SITE PLAN NOTES:

1. PAVEMENT SHALL BE OF THE TYPE, THICKNESS AND CROSS SECTION AS INDICATED ON THE PLANS AND AS FOLLOWS:
2. CONCRETE: PORTLAND CEMENT TYPE IA (AIR-ENTRAINED) WITH A MINIMUM CEMENT CONTENT OF SIX SACKS PER CUBIC YARD, MINIMUM 28 DAY COMPRESSIVE STRENGTH OF 3,500 PSI AND A SLUMP OF 1 1/2 TO 3 INCHES.
3. ASPHALT: BASE COURSE - MDOT BITUMINOUS MIXTURE NO. 1100L, 20AA; SURFACE COURSE - MDOT BITUMINOUS MIXTURE NO. 1100T, 20AA; ASPHALT CEMENT PENETRATION GRADE 85-100, BOND COAT - MDOT SS-1H EMULSION AT 0.10 GALLON PER SQUARE YARD; MAXIMUM 2 INCH LIFT.
4. PAVEMENT BASE SHALL BE COMPACTED TO 95% OF THE MAXIMUM DENSITY (MODIFIED PROCTOR) PRIOR TO PLACEMENT OF PROPOSED PAVEMENT. EXISTING SUB-BASE SHALL BE PROOF-ROLLED IN THE PRESENCE OF THE ENGINEER TO DETERMINE STABILITY.
5. ALL CONCRETE PAVEMENT, DRIVEWAYS, CURB & GUTTER, ETC., SHALL BE SPRAY CURED WITH WHITE MEMBRANE CURING COMPOUND IMMEDIATELY FOLLOWING FINISHING OPERATION.
6. ALL CONCRETE PAVEMENT JOINTS SHALL BE FILLED WITH HOT POURED RUBBERIZED ASPHALT JOINT SEALING COMPOUND IMMEDIATELY AFTER SAWCUT OPERATION. FEDERAL SPECIFICATION SS-S164.
7. ALL WORKMANSHIP AND MATERIALS SHALL BE IN ACCORDANCE WITH THE CURRENT STANDARDS AND SPECIFICATIONS OF THE MUNICIPALITY AND THE MICHIGAN DEPARTMENT OF TRANSPORTATION STANDARD SPECIFICATIONS FOR CONSTRUCTION, CURRENT EDITION.
8. ALL TOP OF CURB ELEVATIONS, AS SHOWN ON THE PLANS, ARE CALCULATED FOR A 6" CONCRETE CURB UNLESS OTHERWISE NOTED.
9. ALL SIDEWALK RAMPS, CONFORMING TO PUBLIC ACT NO. 8, 1993, SHALL BE INSTALLED AS INDICATED ON THE PLANS.
10. CONSTRUCTION OF A NEW OR RECONSTRUCTED DRIVE APPROACH CONNECTING TO AN EXISTING STATE OR COUNTY ROADWAY SHALL BE ALLOWED ONLY AFTER AN APPROVED PERMIT HAS BEEN SECURED FROM THE AGENCY HAVING JURISDICTION OVER SAID ROADWAY.
11. FOR ANY WORK WITHIN THE PUBLIC RIGHT-OF-WAY, THE CONTRACTOR SHALL PAY FOR AND SECURE ALL NECESSARY PERMITS AND LIKEWISE ARRANGE FOR ALL INSPECTION.
12. EXISTING TOPSOIL, VEGETATION AND ORGANIC MATERIALS SHALL BE STRIPPED AND REMOVED FROM PROPOSED PAVEMENT AREA PRIOR TO PLACEMENT OF BASE MATERIALS.
13. EXPANSION JOINTS SHOULD BE INSTALLED AT THE END OF ALL INTERSECTION RADII.
14. SIDEWALK RAMPS, CONFORMING TO PUBLIC ACT NO. 8, 1973, SHALL BE INSTALLED AS SHOWN AT ALL STREET INTERSECTIONS AND AT ALL BARRIER FREE PARKING AREAS AS INDICATED ON THE PLANS.
15. ALL PAVEMENT AREAS SHALL BE PROOF-ROLLED UNDER THE SUPERVISION OF A GEOTECHNICAL ENGINEER PRIOR TO THE PLACEMENT OF BASE MATERIALS AND PAVING MATERIALS.
16. FILL AREAS SHALL BE MACHINE COMPACTED IN UNIFORM LIFTS NOT EXCEEDING 9 INCHES THICK TO 98% OF THE MAXIMUM DENSITY (MODIFIED PROCTOR) PRIOR TO PLACEMENT OF PROPOSED PAVEMENT.
17. ALL LANDSCAPED AREAS TO BE PROVIDED W/ SPRINKLER SYSTEMS FOR 100% COVERAGE.

ARCHITECT:	4545 architecture
2781 E. JEFFERSON AVE STE. 302 DETROIT, MI 48207 P. 313.454.4545 TIM.FLINTOFF@4545ARCHITECTURE.COM	
CONSULTANT:	
Project :	97 ARDEN PARK EXTERIOR RENOVATION 97 ARDEN PARK BLVD., DETROIT, MI 48202
Issued for :	HDC 08/18/2025
Drawn by : ANJ Check by : THE	
Sheet Title : ARCHITECTURAL SITE PLAN	
Project No. : 2025034	
Sheet No. : SP1.1	

ARCHITECT:	
4545 architecture	
2761 E. JEFFERSON AVE STE 302 DETROIT, MI 48207 P. 313.454.4545 TIM.FLINTOFF@4545ARCHITECTURE.COM	
CONSULTANT:	
Project :	
97 ARDEN PARK EXTERIOR RENOVATION	
97 ARDEN PARK BLVD., DETROIT, MI 48202	
Issued for :	
HDC	08/18/2025
Drawn by : ANJ	
Check by : THF	
Sheet Title : PARTIAL FLOOR PLANS	
Project No. : 2025034	
Sheet No. : A1.1	



1 SOUTH ELEVATION



2 FRONT PORCH DETAIL



3 FRONT PORCH DETAILS

ELEVATION KEY NOTES:

(TYPICAL THIS SHEET ONLY)

- EXISTING WINDOWS AND ENTRY DOOR TO BE REPAIRED AND REPAINTED AS REQ'D; PAINT YELLOWISH-WHITE TO MATCH EXISTING
- WOOD TRIM, SOFFIT, AND FASCIA ELEMENTS OF ENTRY TO BE REPAIRED AND/OR PAINTED AS REQ'D USING IN-KIND MATERIALS AND MAINTAINING THE EXISTING COLOR(S)
- MISSING COLUMNS TO BE REPLACED WITH WOOD COLUMNS: MELTON CLASSICS TUSCAN 200TN, PAINTED TO MATCH EXISTING
- TUCKPOINT AND REPAIR MASONRY AS REQ'D (TYP.)
- STORM WINDOWS TO REMAIN (REMOVE AND REINSTALL AS REQ'D TO ACCESS WINDOWS) (TYP. U.N.O.)
- EXISTING SHUTTERS TO BE REPAIRED, REPAINTED TO MATCH EXISTING, AND REPLACED AS REQ'D
- INSTALL NEW WOOD SHUTTERS; SIZE, STYLE, AND COLOR TO MATCH EXISTING

GENERAL SECTION/ELEVATION NOTES:

- THIS DRAWING IS DIAGRAMMATIC AND SHOULD BE USED TO DETERMINE THE DESIGN INTENT. THE CONTRACTOR IS RESPONSIBLE FOR THE COMPLETE SET OF WORK AS INDICATED AND SHALL FIELD VERIFY ALL WORK. COORDINATE ALL DRAWINGS / NEW WORK AND SHALL NOTIFY ARCHITECT IMMEDIATELY OF ANY DISCREPANCIES IN THE DOCUMENTS BEFORE PROCEEDING. FAILURE TO DO SO WILL RESULT IN THE CONTRACTOR TAKING FULL RESPONSIBILITY AND LIABILITY FOR SAID DISCREPANCIES.
- ALL DIMENSIONS ARE SHOWN FROM FINISH FACE TO FINISH FACE OF PARTITION UNLESS OTHERWISE NOTED.
- ALL WORK SHALL BE DONE IN ACCORDANCE WITH ALL LOCAL, STATE, COUNTY CODE REGULATIONS, O.S.H.A., AND THE AMERICAN WITH DISABILITIES ACT (ADA). REFER TO THE CODE PLAN FOR MORE INFORMATION.
- REFER TO SIDING MANUFACTURER INSTALLATION INSTRUCTIONS AND STANDARD DETAILS
- CONTRACTOR TO VERIFY/COORDINATE CODE REQUIRED WINDOW EGRESS REQUIREMENTS

ARCHITECT:
4545 architecture
2781 E. JEFFERSON AVE STE 302 DETROIT, MI 48207 P. 313.454.4545 TIM.FLINTOFF@4545ARCHITECTURE.COM
CONSULTANT:
Project :
97 ARDEN PARK EXTERIOR RENOVATION 97 ARDEN PARK BLVD., DETROIT, MI 48202
Issued for :
HDC 08/18/2025
Drawn by : ANJ Check by : THE
Sheet Title : EXTERIOR ELEVATION
Project No. : 2025034
Sheet No. : A3.1

ELEVATION KEY NOTES:

(TYPICAL THIS SHEET ONLY)

- 1
- EXISTING WINDOWS TO BE REPAIRED AND REPAINTED AS REQ'D; PAINT YELLOWISH-WHITE TO MATCH EXISTING
- 2
- WOOD SOFFIT, AND FASCIA ELEMENTS OF BAY TO BE REPAIRED AND/OR PAINTED AS REQ'D USING IN-KIND MATERIALS; PAINT YELLOWISH-WHITE TO MATCH EXISTING
- 3
- MISSING WINDOWS TO BE REPLACED W/ ANDERSON E-SERIES ALUM.-CLAD WOOD WINDOWS W/ 3x3 SIM. DIVIDED LITE PATTERN; WINDOWS AND NEW WOOD TRIM TO BE PAINTED YELLOWISH-WHITE TO MATCH EXISTING
- 4
- TUCKPOINTE AND REPAIR MASONRY AS REQ'D (TYP.)
- 5
- STORM WINDOWS TO REMAIN (REMOVE AND REINSTALL AS REQ'D TO ACCESS WINDOWS) (TYP. U.N.O.)

GENERAL SECTION/ELEVATION NOTES:

1.
- THIS DRAWING IS DIAGRAMMATIC AND SHOULD BE USED TO DETERMINE THE DESIGN INTENT. THE CONTRACTOR IS RESPONSIBLE FOR THE COMPLETE SET OF WORK AS INDICATED AND SHALL FIELD VERIFY ALL WORK. COORDINATE ALL DRAWINGS / NEW WORK AND SHALL NOTIFY ARCHITECT IMMEDIATELY OF ANY DISCREPANCIES IN THE DOCUMENTS BEFORE PROCEEDING. FAILURE TO DO SO WILL RESULT IN THE CONTRACTOR TAKING FULL RESPONSIBILITY AND LIABILITY FOR SAID DISCREPANCIES.
2.
- ALL DIMENSIONS ARE SHOWN FROM FINISH FACE TO FINISH FACE OF PARTITION UNLESS OTHERWISE NOTED.
3.
- ALL WORK SHALL BE DONE IN ACCORDANCE WITH ALL LOCAL, STATE, COUNTY CODE REGULATIONS, O.S.H.A., AND THE AMERICAN WITH DISABILITIES ACT (ADA). REFER TO THE CODE PLAN FOR MORE INFORMATION.
4.
- REFER TO SIDING MANUFACTURER INSTALLATION INSTRUCTIONS AND STANDARD DETAILS
5.
- CONTRACTOR TO VERIFY/COORDINATE CODE REQUIRED WINDOW EGRESS REQUIREMENTS

ARCHITECT:
4545 architecture
2781 E. JEFFERSON AVE STE. 302 DETROIT, MI 48207 P. 313.454.4545 TIM.FLINTOFF@4545ARCHITECTURE.COM
CONSULTANT:
Project :
97 ARDEN PARK EXTERIOR RENOVATION 97 ARDEN PARK BLVD., DETROIT, MI 48202
Issued for :
HDC 08/18/2025
Drawn by : ANJ
Check by : THE
Sheet Title : EXTERIOR ELEVATION
Project No. : 2025034
Sheet No. : A3.2

DO NOT SCALE DRAWINGS | ©2025 Timothy Flintoff Architect, PLLC



1 EAST ELEVATION

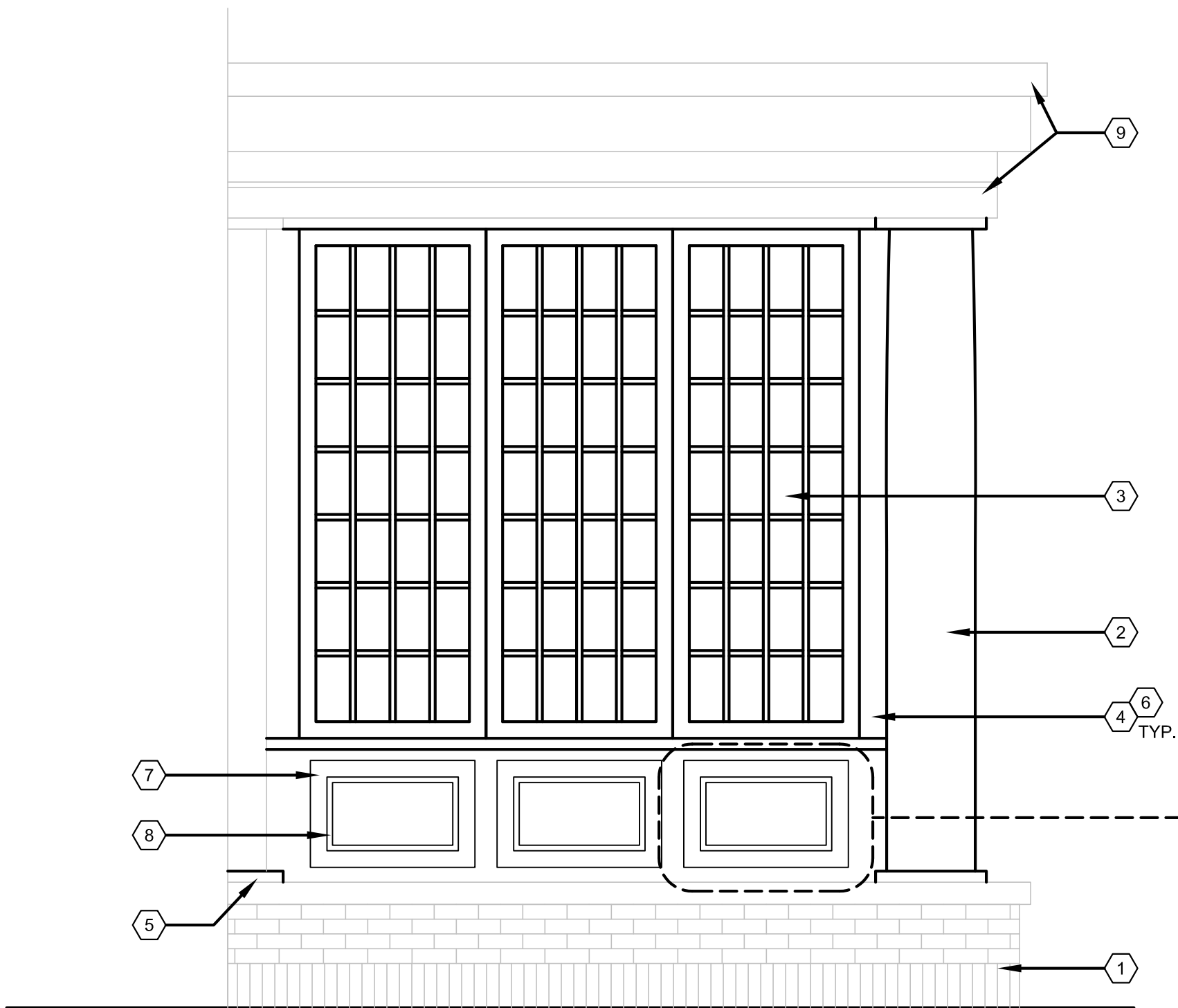

3 ENCLOSED PORCH NORTH ELEVATION
SCALE: 1/2"=1'-0"

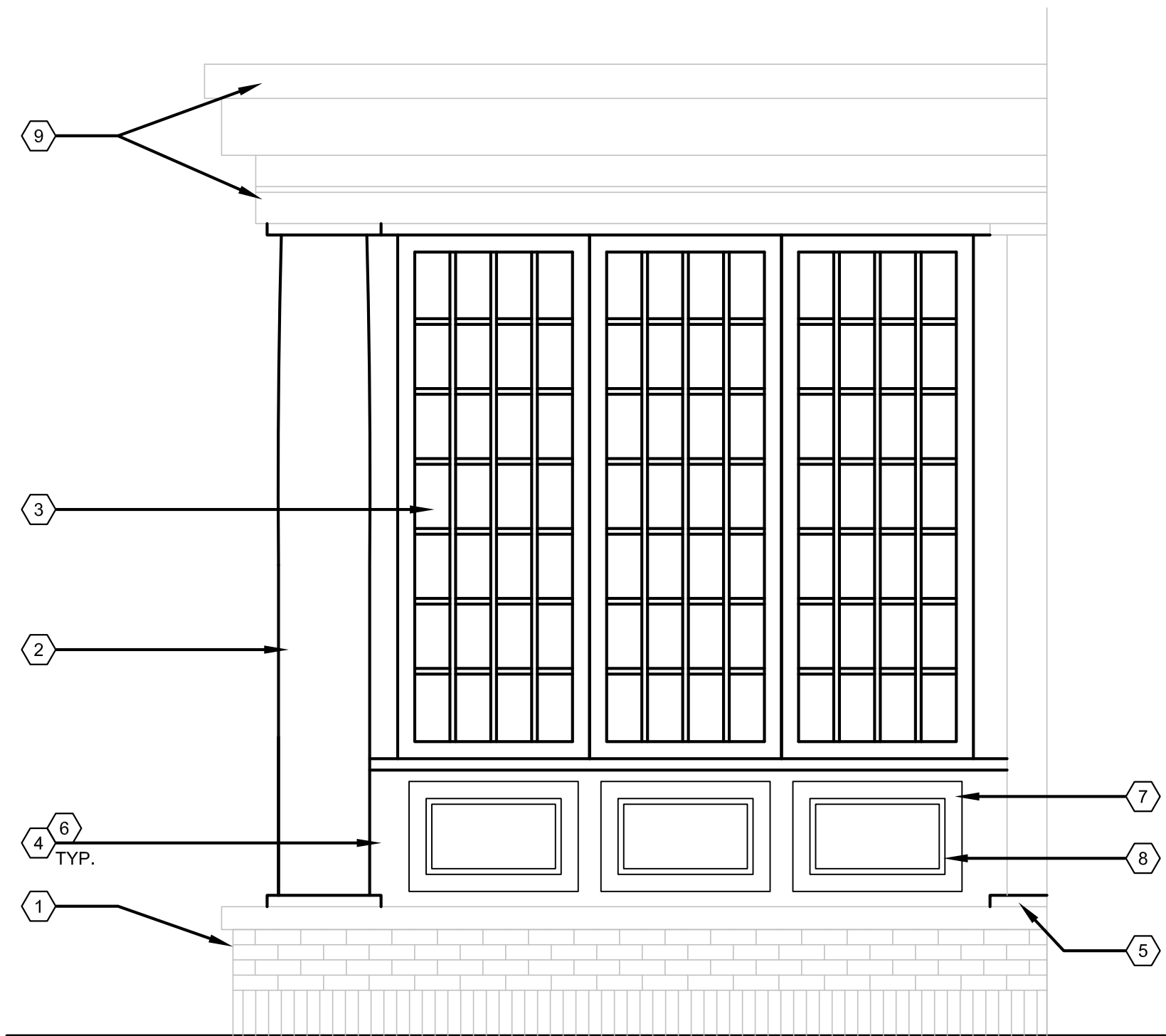

2 ENCLOSED PORCH SOUTH ELEVATION
SCALE: 1/2"=1'-0"



EXISTING FRONT PORCH SOFFIT TRIM

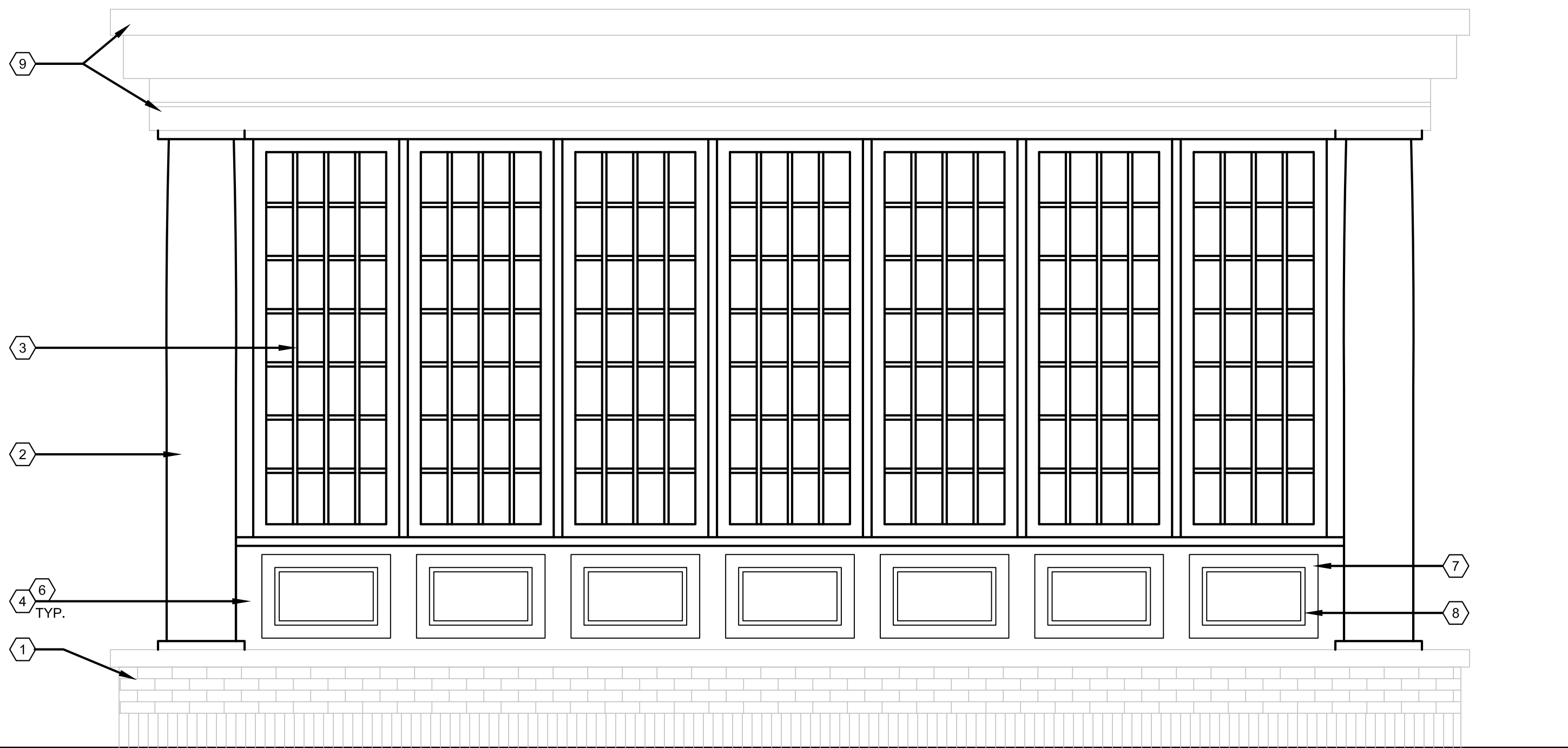

1 ENCLOSED PORCH WEST ELEVATION
SCALE: 1/2"=1'-0"

ELEVATION KEY NOTES:

(TYPICAL THIS SHEET ONLY)

1. EXISTING BRICK PORCH AND CONC. SLAB TO REMAIN
2. WOOD COLUMN, BASIS OF DESIGN: MELTON CLASSICS TUSCAN 200TN, PAINTED YELLOWISH-WHITE TO MATCH EXISTING; CONTRACTOR TO VERIFY MISSING COLUMN LOCATION AND ALIGN W/ EXISTING ROOF
3. ANDERSON E-SERIES ALUM.-CLAD WOOD WINDOWS W/ SIM. DIVIDED LITE PATTERN AS SHOWN; PAINT YELLOWISH-WHITE TO MATCH EXISTING
4. CONTRACTOR TO ENSURE WALL PLACEMENT IS ALIGNED W/ EXISTING PILASTER AND ROOF;
5. REBUILD MISSING WOOD PILASTER BASE; STYLE AND COLOR TO MATCH EXISTING
6. WOOD CLADDING AND TRIM; PAINT YELLOWISH-WHITE TO MATCH EXISTING
7. 2x4 WOOD TRIM, PAINTED
8. QUARTER ROUND WOOD TRIM, PAINTED
9. EXISTING ROOF STRUCTURE AND TRIM TO REMAIN; REPAIR AS REQD USING IN-KIND MATERIALS; PAINT TO MATCH EXISTING

GENERAL SECTION/ELEVATION NOTES:

1. THIS DRAWING IS DIAGRAMMATIC AND SHOULD BE USED TO DETERMINE THE DESIGN INTENT. THE CONTRACTOR IS RESPONSIBLE FOR THE COMPLETE SET OF WORK AS INDICATED AND SHALL FIELD VERIFY ALL WORK. COORDINATE ALL DRAWINGS / NEW WORK AND SHALL NOTIFY ARCHITECT IMMEDIATELY OF ANY DISCREPANCIES IN THE DOCUMENTS BEFORE PROCEEDING. FAILURE TO DO SO WILL RESULT IN THE CONTRACTOR TAKING FULL RESPONSIBILITY AND LIABILITY FOR SAID DISCREPANCIES.
2. ALL DIMENSIONS ARE SHOWN FROM FINISH FACE TO FINISH FACE OF PARTITION UNLESS OTHERWISE NOTED.
3. ALL WORK SHALL BE DONE IN ACCORDANCE WITH ALL LOCAL, STATE, COUNTY CODE REGULATIONS, O.S.H.A., AND THE AMERICAN WITH DISABILITIES ACT (ADA). REFER TO THE CODE PLAN FOR MORE INFORMATION.
4. REFER TO SIDING MANUFACTURER INSTALLATION INSTRUCTIONS AND STANDARD DETAILS
5. CONTRACTOR TO VERIFY/COORDINATE CODE REQUIRED WINDOW EGRESS REQUIREMENTS

ARCHITECT:
4545 architecture
2781 E. JEFFERSON AVE STE 302 DETROIT, MI 48207 P. 313.454.4545 TIM.FLINTOFF@4545ARCHITECTURE.COM
CONSULTANT:
Project :
97 ARDEN PARK EXTERIOR RENOVATION 97 ARDEN PARK BLVD., DETROIT, MI 48202
Issued for :
HDC 08/18/2025
Drawn by : ANJ Check by : THE
Sheet Title : ENCLOSED PORCH EXTERIOR ELEVATIONS
Project No. : 2025034
Sheet No. : A3.5



3 WEST PORCH DETAILS



ELEVATION KEY NOTES:

(TYPICAL THIS SHEET ONLY)

- EXISTING WINDOWS TO BE REPAIRED AND REPAINTED AS REQ'D; PAINT YELLOWISH-WHITE TO MATCH EXISTING
- WOOD TRIM, SOFFIT, AND FASCIA ELEMENTS OF PORCH TO BE REPAIRED AND/OR PAINTED AS REQ'D USING IN-KIND MATERIALS; PAINT YELLOWISH-WHITE TO MATCH EXISTING
- MISSING COLUMNS TO BE REPLACED WITH WOOD COLUMNS; MELTON CLASSICS TUSCAN 200TN, PAINTED TO MATCH EXISTING
- TUCKPOINTE AND REPAIR MASONRY AS REQ'D (TYP.)
- REBUILD MISSING ENCLOSED PORCH, SEE A3.5

GENERAL SECTION/ELEVATION NOTES:

- THIS DRAWING IS DIAGRAMMATIC AND SHOULD BE USED TO DETERMINE THE DESIGN INTENT. THE CONTRACTOR IS RESPONSIBLE FOR THE COMPLETE SET OF WORK AS INDICATED AND SHALL FIELD VERIFY ALL WORK. COORDINATE ALL DRAWINGS / NEW WORK AND SHALL NOTIFY ARCHITECT IMMEDIATELY OF ANY DISCREPANCIES IN THE DOCUMENTS BEFORE PROCEEDING. FAILURE TO DO SO WILL RESULT IN THE CONTRACTOR TAKING FULL RESPONSIBILITY AND LIABILITY FOR SAID DISCREPANCIES.
- ALL DIMENSIONS ARE SHOWN FROM FINISH FACE TO FINISH FACE OF PARTITION UNLESS OTHERWISE NOTED.
- ALL WORK SHALL BE DONE IN ACCORDANCE WITH ALL LOCAL, STATE, COUNTY CODE REGULATIONS, O.S.H.A., AND THE AMERICAN WITH DISABILITIES ACT (ADA). REFER TO THE CODE PLAN FOR MORE INFORMATION.
- REFER TO SIDING MANUFACTURER INSTALLATION INSTRUCTIONS AND STANDARD DETAILS
- CONTRACTOR TO VERIFY/COORDINATE CODE REQUIRED WINDOW EGRESS REQUIREMENTS



1 WEST ELEVATION



2 SOUTHWEST PORCH VIEW

ARCHITECT:	
4545 architecture	
2781 E. JEFFERSON AVE STE 302 DETROIT, MI 48207 P. 313.454.4545 TIM.FLINTOFF@4545ARCHITECTURE.COM	
CONSULTANT:	
Project :	
97 ARDEN PARK EXTERIOR RENOVATION 97 ARDEN PARK BLVD., DETROIT, MI 48202	
Issued for :	
HDC	08/18/2025
Drawn by : ANJ	
Check by : THE	
Sheet Title : EXTERIOR ELEVATION	
Project No. : 2025034	
Sheet No. : A3.4	



1 NORTH ELEVATION



2 SIDE PORCH DETAIL



3 REAR PORCH DETAILS



4 NORTH ELEVATION CORNER

GENERAL SECTION/ELEVATION NOTES:

- THIS DRAWING IS DIAGRAMMATIC AND SHOULD BE USED TO DETERMINE THE DESIGN INTENT. THE CONTRACTOR IS RESPONSIBLE FOR THE COMPLETE SET OF WORK AS INDICATED AND SHALL FIELD VERIFY ALL WORK. COORDINATE ALL DRAWINGS / NEW WORK AND SHALL NOTIFY ARCHITECT IMMEDIATELY OF ANY DISCREPANCIES IN THE DOCUMENTS BEFORE PROCEEDING. FAILURE TO DO SO WILL RESULT IN THE CONTRACTOR TAKING FULL RESPONSIBILITY AND LIABILITY FOR SAID DISCREPANCIES.
- ALL DIMENSIONS ARE SHOWN FROM FINISH FACE TO FINISH FACE OF PARTITION UNLESS OTHERWISE NOTED.
- ALL WORK SHALL BE DONE IN ACCORDANCE WITH ALL LOCAL, STATE, COUNTY CODE REGULATIONS, O.S.H.A., AND THE AMERICAN WITH DISABILITIES ACT (ADA). REFER TO THE CODE PLAN FOR MORE INFORMATION.
- REFER TO SIDING MANUFACTURER INSTALLATION INSTRUCTIONS AND STANDARD DETAILS
- CONTRACTOR TO VERIFY/COORDINATE CODE REQUIRED WINDOW EGRESS REQUIREMENTS

ELEVATION KEY NOTES:

(TYPICAL THIS SHEET ONLY)

- EXISTING WINDOWS TO BE REPAIRED AND REPAINTED AS REQ'D; PAINT YELLOWISH-WHITE TO MATCH EXISTING
- WOOD TRIM, SOFFIT, AND FASCIA ELEMENTS OF ENTRY TO BE REPAIRED AND/OR PAINTED AS REQ'D USING IN-KIND MATERIALS; PAINT YELLOWISH-WHITE TO MATCH EXISTING
- MISSING COLUMNS TO BE REPLACED WITH WOOD COLUMNS; MELTON CLASSICS TUSCAN 200TN, PAINTED TO MATCH EXISTING
- TUCKPOINTE AND REPAIR MASONRY AS REQ'D (TYP.)
- NEW WOOD PORCH, SEE A1.1
- REBUILD MISSING ENCLOSED PORCH, SEE A3.5
- STORM WINDOWS TO REMAIN (REMOVE AND REINSTALL AS REQ'D TO ACCESS WINDOWS) (TYP. U.N.O.)

ARCHITECT:
4545 architecture
2781 E. JEFFERSON AVE STE. 302 DETROIT, MI 48207 P. 313.454.4545 TIM.FLINTOFF@4545ARCHITECTURE.COM
CONSULTANT:
Project :
97 ARDEN PARK EXTERIOR RENOVATION 97 ARDEN PARK BLVD., DETROIT, MI 48202
Issued for :
HDC 08/18/2025
Drawn by : ANJ
Check by : THE
Sheet Title : EXTERIOR ELEVATION
Project No. : 2025034
Sheet No. : A3.3

GENERAL SECTION/ELEVATION NOTES:

- THIS DRAWING IS DIAGRAMMATIC AND SHOULD BE USED TO DETERMINE THE DESIGN INTENT. THE CONTRACTOR IS RESPONSIBLE FOR THE COMPLETE SET OF WORK AS INDICATED AND SHALL FIELD VERIFY ALL WORK, COORDINATE ALL DRAWINGS / NEW WORK AND SHALL NOTIFY ARCHITECT IMMEDIATELY OF ANY DISCREPANCIES IN THE DOCUMENTS BEFORE PROCEEDING. FAILURE TO DO SO WILL RESULT IN THE CONTRACTOR TAKING FULL RESPONSIBILITY AND LIABILITY FOR SAID DISCREPANCIES.
- ALL DIMENSIONS ARE SHOWN FROM FINISH FACE TO FINISH FACE OF PARTITION UNLESS OTHERWISE NOTED.
- ALL WORK SHALL BE DONE IN ACCORDANCE WITH ALL LOCAL, STATE, COUNTY CODE REGULATIONS, O.S.H.A., AND THE AMERICAN WITH DISABILITIES ACT (ADA). REFER TO THE CODE PLAN FOR MORE INFORMATION.
- REFER TO SIDING MANUFACTURER INSTALLATION INSTRUCTIONS AND STANDARD DETAILS
- CONTRACTOR TO VERIFY/COORDINATE CODE REQUIRED WINDOW EGRESS REQUIREMENTS

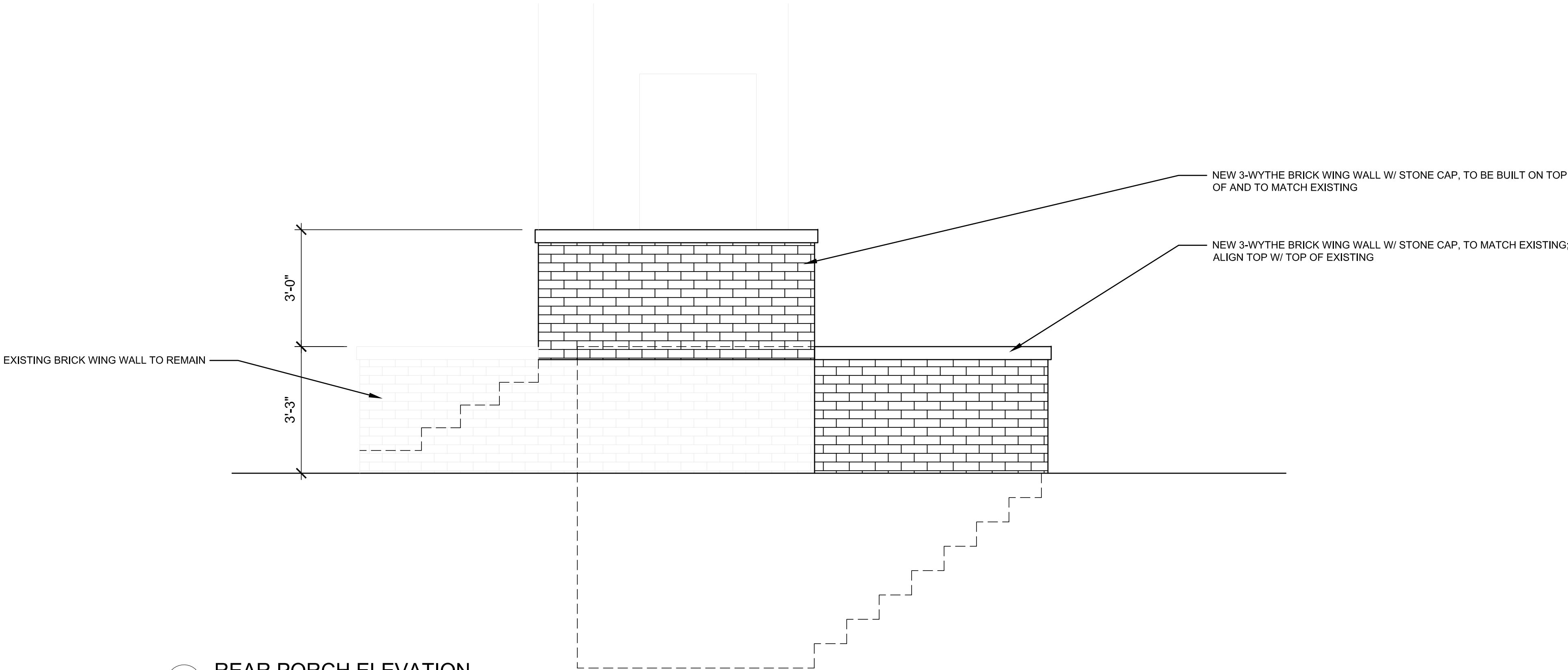

1 REAR PORCH ELEVATION
SCALE: 1/2"=1'-0"

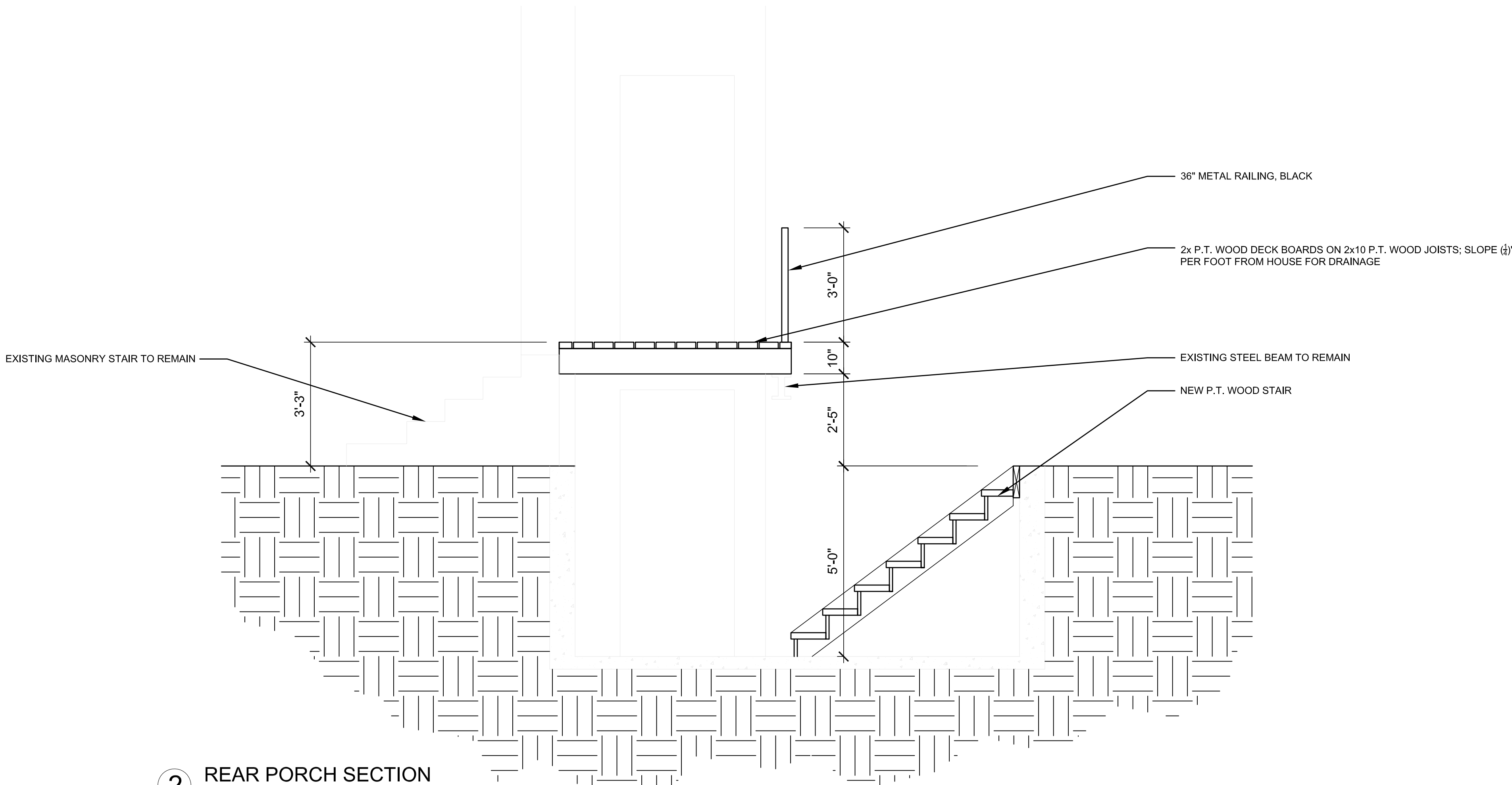

2 REAR PORCH SECTION
SCALE: 1/2"=1'-0"

ARCHITECT:	4545 architecture
2761 E. JEFFERSON AVE STE. 302 DETROIT, MI 48207 P. 313.454.4545 TIM.FLINTOFF@4545ARCHITECTURE.COM	
CONSULTANT:	
Project :	97 ARDEN PARK EXTERIOR RENOVATION 97 ARDEN PARK BLVD., DETROIT, MI 48202
Issued for :	HDC 08/18/2025
Drawn by : ANJ	Check by : TRF
Sheet Title : REAR PORCH SECTION + ELEVATION	
Project No. : 2025034	
Sheet No. : A4.1	

RAILING:
Trex Signature X-Series in
Charcoal Black (BK) with
stainless steel cable infill

Railing

Metal and composite collections make it easy
to find your style and frame your view



More Material Options

From traditional composites to sleek metal offerings, our wide selection of safe and stylish railing options offers more choices for your build.



Elevated Style

With cable, mesh, glass and baluster infill options, you can achieve a look that suits your style and is a fashionable alternative to standard wood or vinyl railing.



RAILING:
Trex Signature in Classic White (WT)



Durability to Match our Decking

Built with the same outstanding durability as Trex decking—your outdoor railing won't rot, warp, peel or splinter.



Easy Installation

Deck railing kits, pre-assembled panels and online resources make installation simple.



RAILING:
Trex Transcend in Classic White (WT)

The Anatomy of Railing

Cocktail Rail (optional)
Add a Transcend or Select deck board on a universal top rail or an aluminum rail to create a flat surface.

Rails
Top and bottom rails provide stability and structure.

Posts
Vertical poles can be outfitted with caps and skirts.

Accessory Infill Kit
Hardware matched to your infill style and rail color to create a flat surface.

Balusters or Infill Panel
Individual columns or full expanses maintain space and safety.



TrexSignature®
X-SERIES™ RAILING

\$\$\$\$\$  ★★★★★



Stainless steel cable infill



Frameless glass infill



PRICE
\$ - \$\$\$\$\$\$

LIMITED RESIDENTIAL
WARRANTY COVERAGE



RAILING
DESIGN FLEXIBILITY

★ - ★★★★★

TrexSignature®
ALUMINUM RAILING

\$\$\$\$ - \$\$\$  ★★★★★



Square balusters

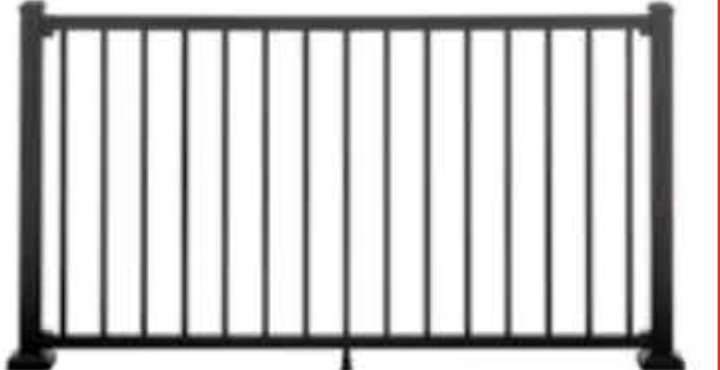

Rod rail infill



Stainless steel mesh infill

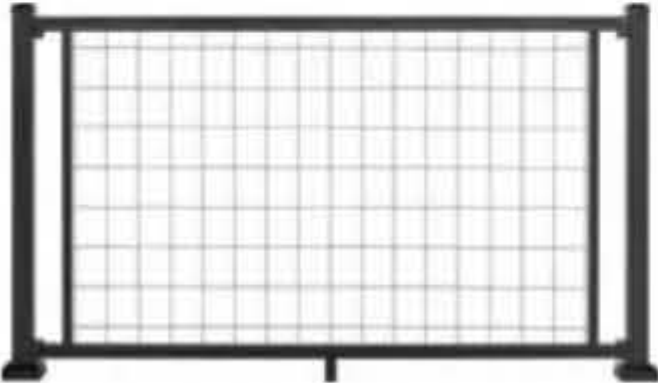

Glass infill



TrexTranscend®
COMPOSITE RAILING

\$\$\$  ★★★★★



Round aluminum balusters



Square composite balusters



Mix and match colors



Cocktail rail

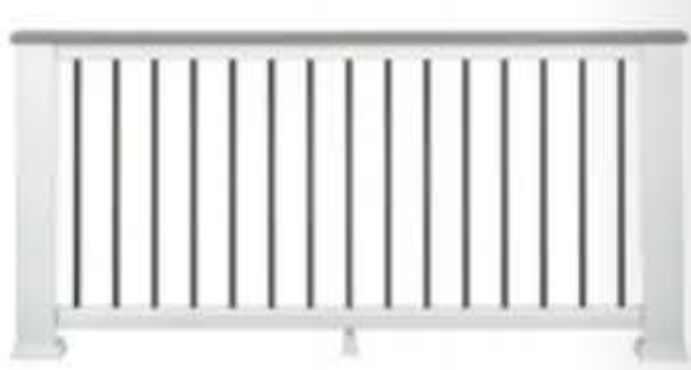

TrexSelect®
COMPOSITE RAILING

\$\$  ★★



Classic rail with
round aluminum balusters



T-Rail with square
composite balusters



T-Rail with round
aluminum balusters



Trex Select™ steel mesh railing

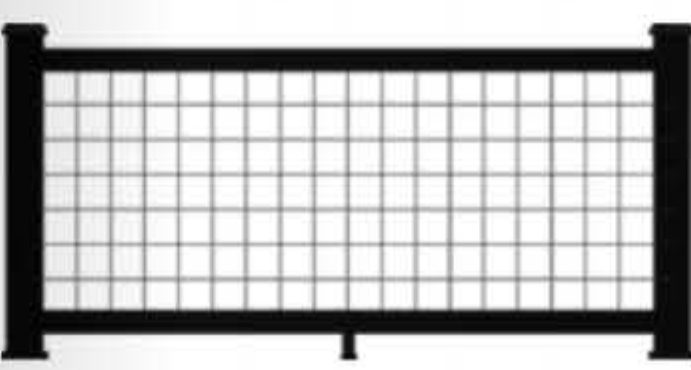

TrexSelect™
ALUMINUM RAILING

\$\$  ★★



Square balusters

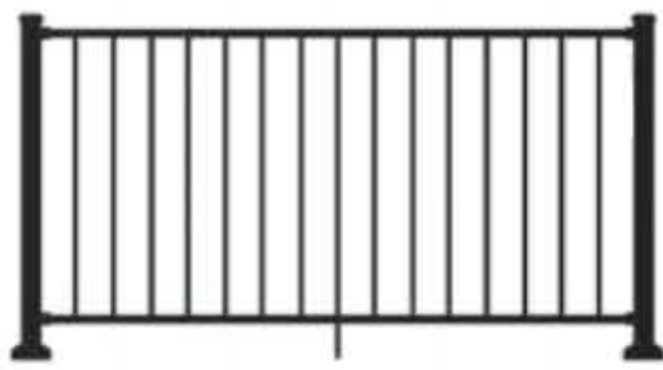

TrexEnhance™
STEEL RAILING

\$  ★



Square balusters

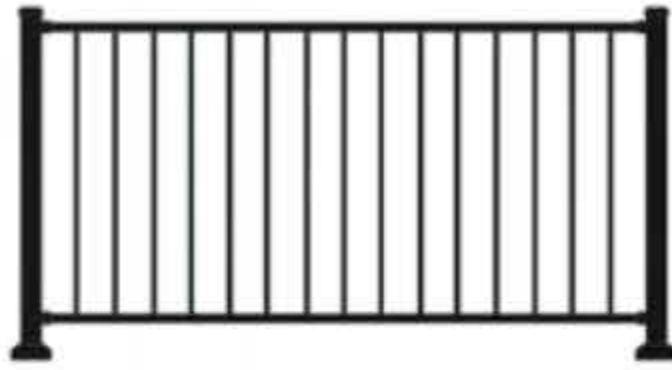

Get inspired by photos of some of
our favorite decking and railing
pairings at trex.com/railing.





Clean, sleek, elegant railing to let your view shine through

Made from premium aluminum, with four unique infills to complement any design aesthetic.

RAILING:
Trex Signature in Charcoal Black (BK) with glass infill
DECKING:
Trex Transcend in Havana Gold (HG)

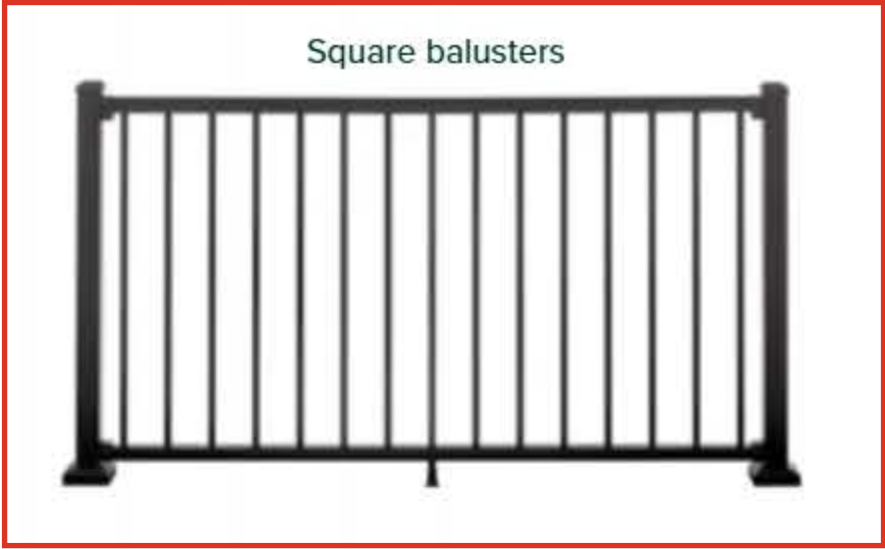

Square balusters



Round balusters

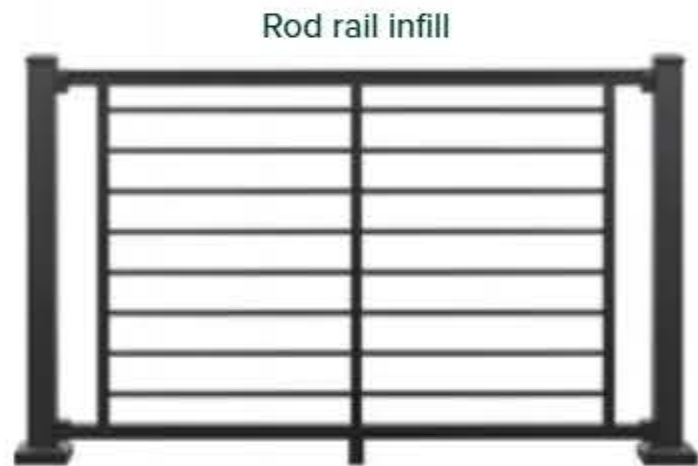

Rod rail infill

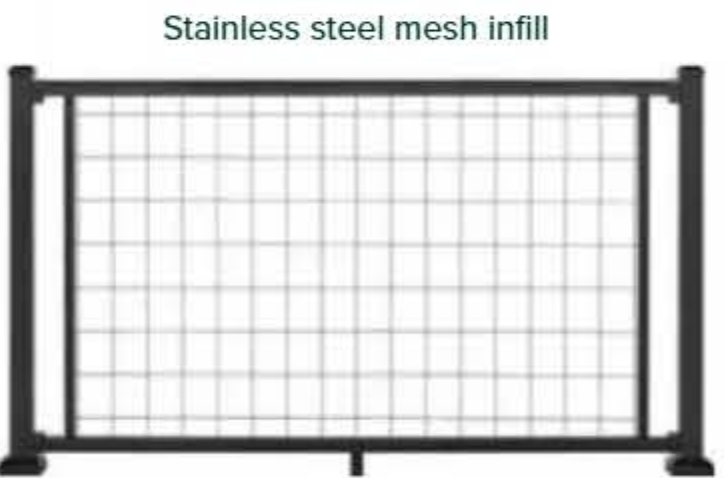

Stainless steel mesh infill

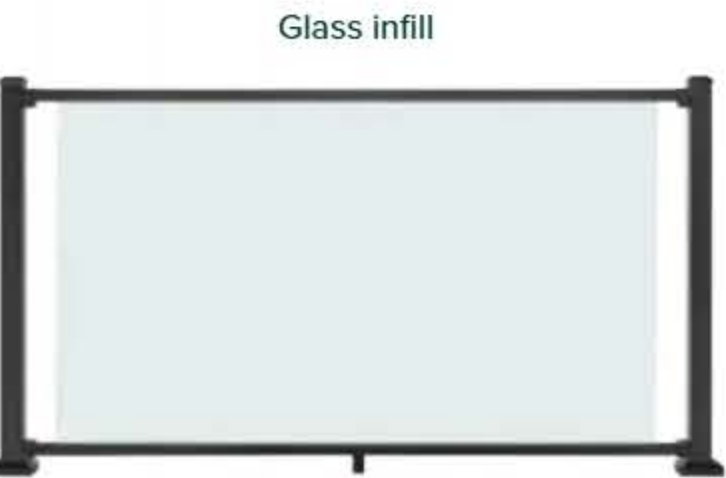

Glass infill

50
YEARS

\$\$\$\$ - \$\$\$

★★★★★

DESIGN FLEXIBILITY

TrexSignature[®]

ALUMINUM RAILING

Effortless style,
exceptional strength

Charcoal Black

Classic White

Bronze

See detailed product specs on page 38 for color availability



RAILING:
Trex Signature in Bronze (BZ) with mesh infill
DECKING:
Trex Transcend in Havana Gold (HG)

FEATURES

CASEMENT WINDOWS

FRAME & SASH

A Select wood components are kiln dried and treated with water/insect repellent and preservative. Interior wood surfaces are available in pine, mixed grain Douglas fir, cherry, hickory, mahogany*, maple, oak, walnut, alder or vertical grain Douglas fir. Interior surfaces are available unfinished or factory primed. Optional factory-applied finishes are available in a variety of stains and paints.

B Wood components are fitted with aluminum extrusions on the exterior. 50 exterior colors that meet AAMA 2604 and 2605 specifications are available, as well as custom colors. Also available is a selection of seven exterior anodized options. Integral, butyl-backed corner keys provide a positive, tight seal.

Vinyl installation flanges are pre-applied into a kerf on the frame exterior to facilitate installation. Optional aluminum flanges or metal installation clips are available.

C A Fibrex® material thermal barrier encompasses the interior perimeter of the frame and is a neutral beige color.

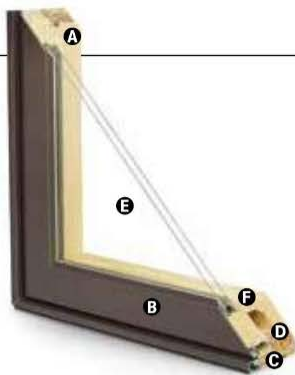

D A continuous perimeter bulb weatherstrip around the frame is positioned on the Fibrex material thermal barrier and provides solid surface contact with the sash.

A secondary bulb weatherstrip is applied on three sides of the sash into a stand-alone kerf on the aluminum extrusion. Available in white or optional black.

GLASS

E High-Performance Low-E4® glass with a low-conductivity spacer. Triple-pane glass, tinted, clear dual-pane, high-altitude glass and other special glazing options are available.

F Glass is fixed in place from the interior with wood stops that can be removed for easy reglazing if necessary. Glass stops available in ovolo (colonial) and contemporary profiles.

GLASS SPACERS available in black, white and stainless steel.

HARDWARE

Equipped with a stainless steel gear operator, concealed hinges and hinge track. Arch casement units use stainless steel piano hinges.

Locks, handles and operator covers are available in 10 finishes and can be shipped separately closer to job completion.

Sash Locks



Sash Lock

Concealed sash locks (multi-point on units taller than 2'-8") provide a positive lock by operating one convenient lever. Stainless steel keepers resist corrosion.** Available in hardware finishes shown below.

HARDWARE OPTIONS



Operator Handle & Cover

Antique Brass | **Black**
Polished Chrome | Bronze
 Gold | Oil Rubbed Bronze
 Pewter | **Bright Brass**
Brushed Chrome | White

Bold name denotes finish shown.

HARDWARE FINISHES



Oil rubbed bronze is a "living" finish that will change with time and use.

EXTERIOR & INTERIOR OPTIONS

EXTERIOR COLORS 50 exterior colors, 7 anodized finishes and custom colors. See exterior colors on [page 11](#).

INTERIOR WOOD SPECIES



Interior custom stains, paints and color matching available.

Naturally occurring variations in grain, color and texture of wood make each window one of a kind.

All factory-finished options are shown on pine.

Painted options available on pine. Dark bronze and black painted options available on pine or maple. Anodized silver painted option available on maple only.

FACTORY-FINISHED INTERIORS

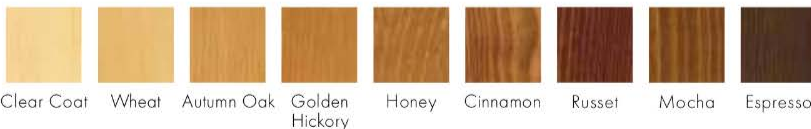

INTERIOR PAINTED OPTIONS



*Actual wood species is either Sapele or Sipo, both non-endangered species grown in Africa, with color and characteristics similar to Central American mahoganies.

**Visit andersenwindows.com/warranty for details.

Printing limitations prevent exact replication of colors and finishes. Please see your Andersen supplier for actual color and finish samples.

ACCESSORIES Sold Separately

CASEMENT WINDOWS

HARDWARE

Power Operator



Power operators are available in bronze, white, black or gold.

Window Opening Control Device Kit

An optional Window Opening Control Device Kit is available, which limits opening the sash to less than 4" when the window is first opened. Available in stone and white.

Construction Hardware



Construction locks and operator handles keep your permanent window hardware away from the construction process and possible damage yet allow operation of windows during construction.

SENSORS

VeriLock & Open/Closed Sensors **DISCONTINUED**

they detect whether the windows are locked or unlocked* — a feature no other sensors can provide.

Open/Closed Sensors

Wireless open/closed sensors are available in four colors.

See [page 27](#) for Smart Home options.

PRIVACY OPTIONS

System 3 Blinds



A 5/8" aluminum slat blind is mounted to an extruded aluminum blind panel and applied to the window, creating a triple-glazed window boasting privacy and energy efficiency. Available in three colors. Blind panels are offered in white, tan, gold or an optional wood veneer to match your interior.

System 3 Shades

Pleated fabric shades are available in four colors to effortlessly and beautifully filter the light.

See [page 25](#) for more information on our blinds and shades.

INSECT SCREENS

TruScene® Insect Screens



Andersen® TruScene insect screens let in over 25% more fresh air and provide 50% greater clarity than conventional Andersen insect screens, all while keeping out unwanted small insects. Frames are available in painted aluminum or wood-veneered options.

Retractable Insect Screens

Retractable insect screen available in wood-veneered frame options.

Conventional Insect Screens



Charcoal fiberglass screen mesh fits into an aluminum frame in colors of bronze, white or gold as well as optional black. Aluminum screen mesh and wood-veneered insect screen also available.

See [page 24](#) for more information on our insect screens.

GRILLES

Full Divided Light

Permanent interior and exterior grilles with grille spacer bars between two panes of glass. Available in 5/8", 7/8", 1 1/8", 1 1/2", or 2 1/4" widths and ovolo or contemporary profile. Ovolo profile shown below, not all widths are pictured.



5/8"

7/8"



1 1/8"

1 1/2"

Simulated Divided Light

Permanent exterior and interior grilles without grille spacer bars. Available in 5/8", 7/8", 1 1/8", 1 1/2", or 2 1/4" widths and ovolo or contemporary profile. Ovolo profile shown below, not all widths are pictured.



7/8"

Finelight™ Grilles-Between-the-Glass

Available in 5/8" flat or 1" contoured aluminum profiles. Two-tone colors of pebble tan/colony white, sierra bronze/colony white or forest green/colony white are available on the 1" profile.



5/8" Flat

1" Contoured

Removable Interior Wood Grilles

Removable interior wood grilles are available in a 7/8" width and ovolo or contemporary profiles. Optional surround for removable grille and permanent exterior grilles also available. Ovolo profile shown below.



7/8"

See [page 22](#) for more information on grilles.

*When properly configured and maintained with a professionally installed security system and/or self monitoring system compatible with Honeywell® 5800 controls. See your Andersen supplier for more information.

E-SERIES DOUBLE-HUNG & SINGLE-HUNG WINDOWS



Double-Hung Windows

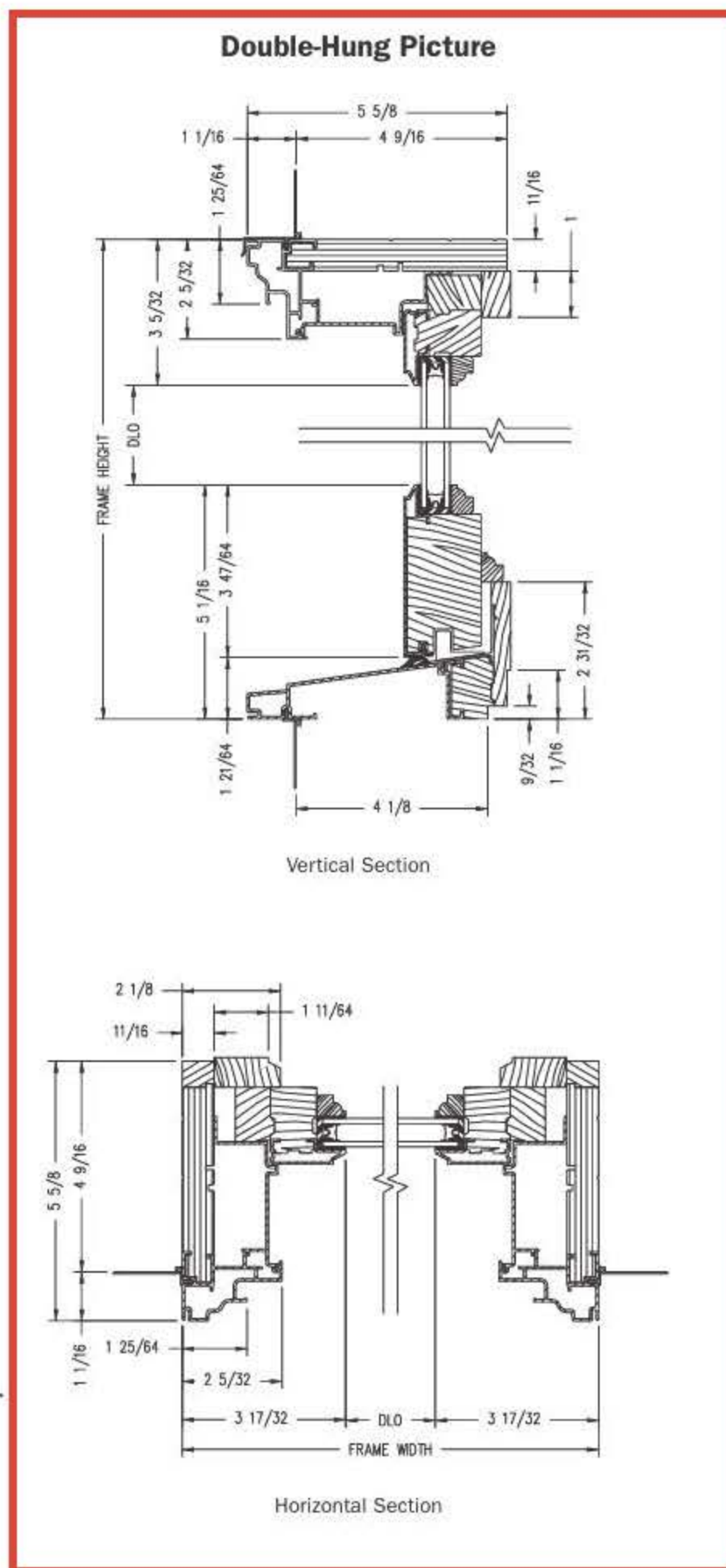
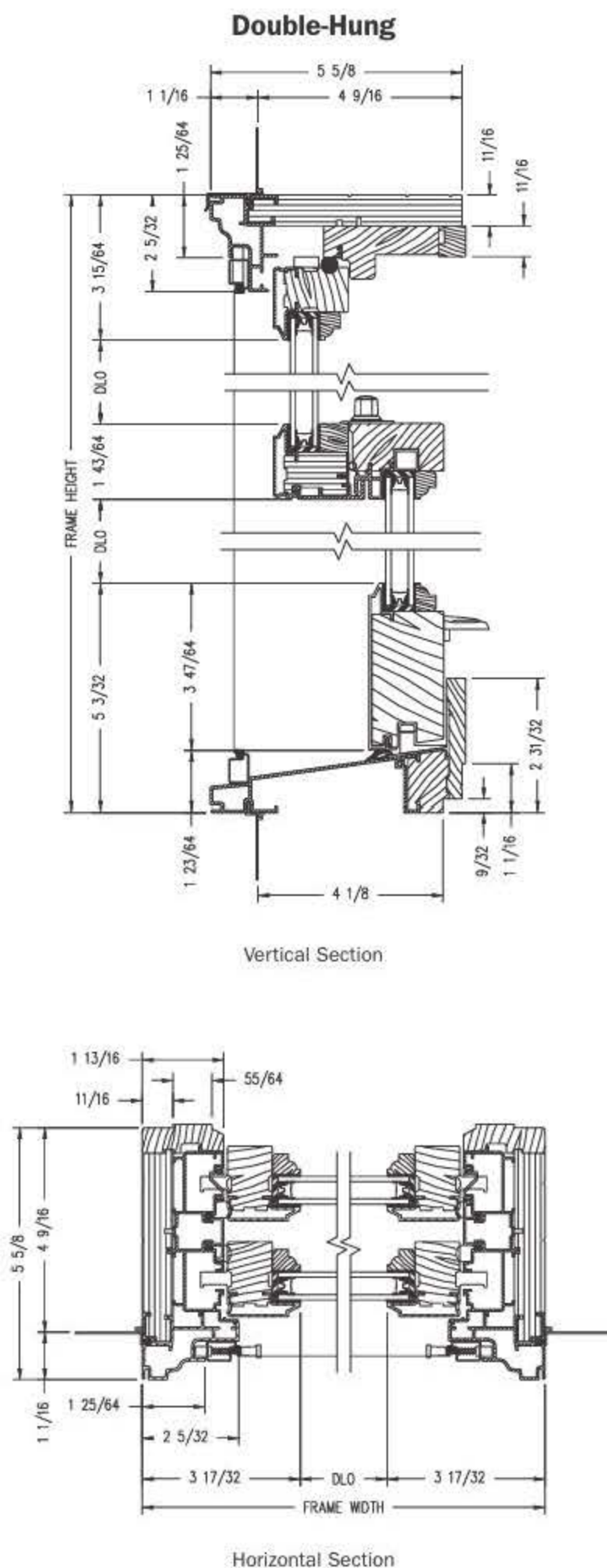

Shown with ovolo (colonial) glass stops.

PROPER INSTALLATION AND MAINTENANCE OF E-SERIES PRODUCTS IS ESSENTIAL TO ATTAIN OPTIMUM PERFORMANCE AND OPERATION. WRITTEN INSTALLATION INSTRUCTIONS THAT PROVIDE GUIDELINES FOR PROPER INSTALLATION ARE AVAILABLE BY VISITING ANDERSENWINDOWS.COM. CUSTOM SIZES ARE AVAILABLE. CONTACT YOUR LOCAL SUPPLIER FOR MORE INFORMATION. DRAWINGS ARE NOT TO SCALE.

50 EXTERIOR COLORS

Our exclusive line of exterior colors offers a broad spectrum of quality, baked-on, silicone polyester enamel exteriors that meet AAMA 2604 specification. AAMA 2605 color compliance is also available.* Our limited warranty covers exteriors for 10 years against chalking and color change and 20 years against cracking, checking, peeling, flaking, blistering and loss of adhesion.**

EXTERIOR COLORS



7 ANODIZED FINISHES

Choose from a spectacular selection of anodized finishes. Anodizing is a process that penetrates the aluminum like a stain penetrates wood. The result is a rich, lustrous metallic appearance that cannot peel or flake and is not affected by sunlight.** This process produces a harder, more durable finish that makes this a perfect choice for high-traffic areas in commercial or residential buildings.



*AAMA 2605 finishes are available in any of our 50 colors or select a custom color of your choice.

**Visit andersenwindows.com/warranty for details.

Printing limitations prevent exact color and finish replication. See your Andersen supplier for actual color and finish samples.

4545 architecture

August 18, 2025

97 Arden Park Blvd.,
Detroit, MI 48202

RE: 97 Arden Park Blvd. Historic District Commission Submission

Existing Photos



Front Elevation

2761 E. Jefferson, Suite 302, Detroit, MI 48207

e | tim.flintoff@4545architecture.com • c | 248.320.6098 • w | 4545architecture.com

4545 architecture



Walkway Steps

4545

architecture

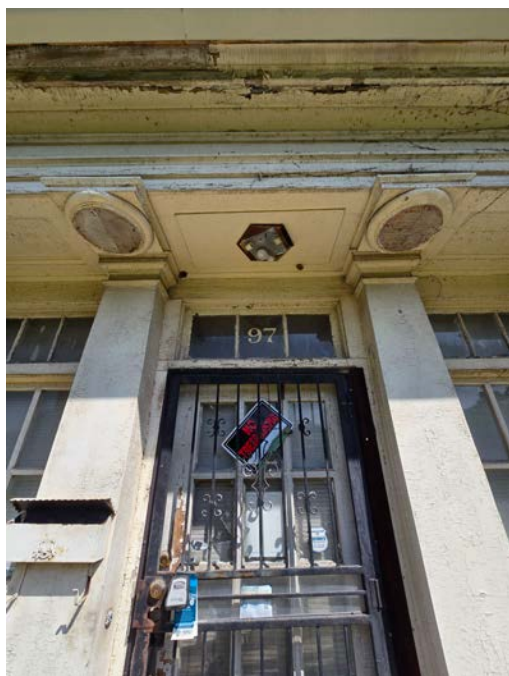
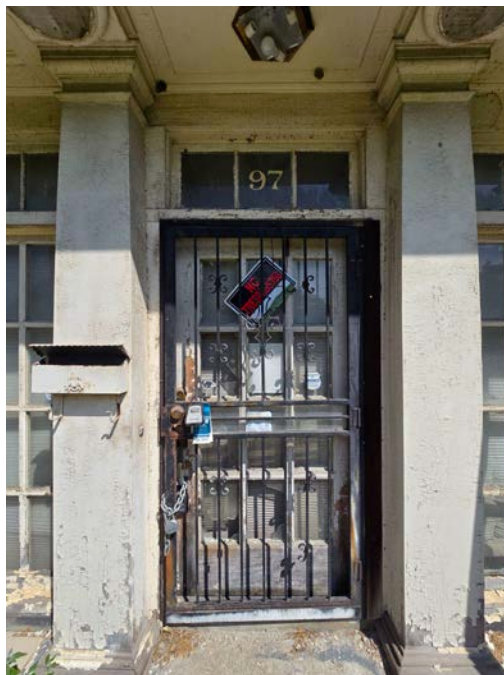

Front Entry Detail

2761 E. Jefferson, Suite 302, Detroit, MI 48207

e | tim.flintoff@4545architecture.com • c | 248.320.6098 • w | 4545architecture.com

4545 architecture



Front Entry Detail

Note Missing Column Bases

2761 E. Jefferson, Suite 302, Detroit, MI 48207

e | tim.flintoff@4545architecture.com • c | 248.320.6098 • w | 4545architecture.com

4545 architecture



Typical Front Window



4545

architecture



East Bay - South Elevation

2761 E. Jefferson, Suite 302, Detroit, MI 48207

e | tim.flintoff@4545architecture.com • c | 248.320.6098 • w | 4545architecture.com

4545

architecture



East Bay

2761 E. Jefferson, Suite 302, Detroit, MI 48207

e | tim.flintoff@4545architecture.com • c | 248.320.6098 • w | 4545architecture.com

4545 architecture



East Bay

2761 E. Jefferson, Suite 302, Detroit, MI 48207

e | tim.flintoff@4545architecture.com • c | 248.320.6098 • w | 4545architecture.com

4545 architecture



East Elevation

2761 E. Jefferson, Suite 302, Detroit, MI 48207

e | tim.flintoff@4545architecture.com • c | 248.320.6098 • w | 4545architecture.com

4545 architecture

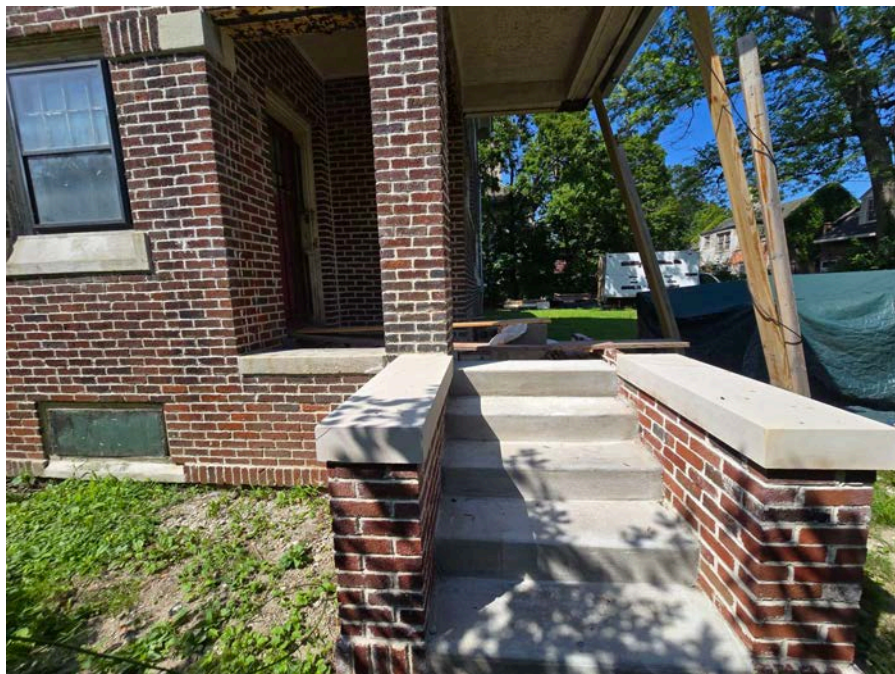

Rear Porch - East Elevation

2761 E. Jefferson, Suite 302, Detroit, MI 48207

e | tim.flintoff@4545architecture.com • c | 248.320.6098 • w | 4545architecture.com

4545 architecture

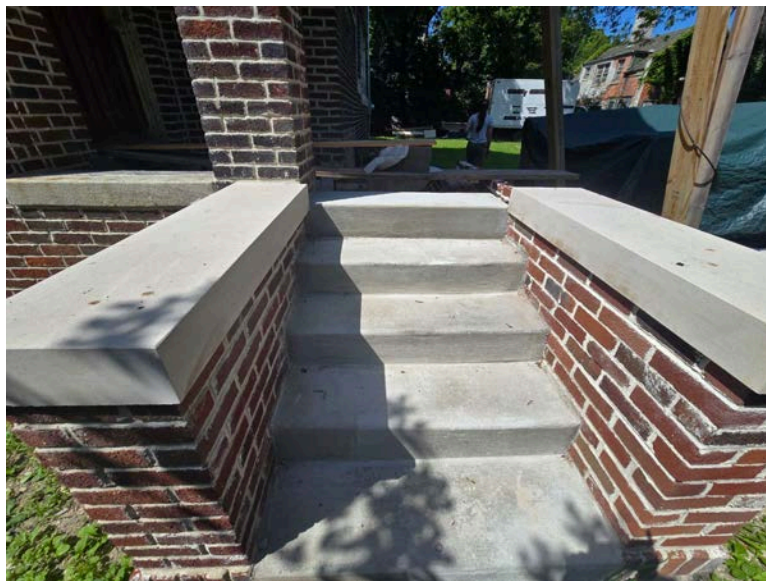

Rear Porch Stair and Wing Walls

4545

architecture



Rear Porch

2761 E. Jefferson, Suite 302, Detroit, MI 48207

e | tim.flintoff@4545architecture.com • c | 248.320.6098 • w | 4545architecture.com

4545 architecture



Rear Porch

4545 architecture



Rear Elevation

4545 architecture



Rear Elevation - Windows

2761 E. Jefferson, Suite 302, Detroit, MI 48207

e | tim.flintoff@4545architecture.com • c | 248.320.6098 • w | 4545architecture.com

4545 architecture



Rear Elevation - Interior Corner



4545 architecture



West Porch - North Elevation

2761 E. Jefferson, Suite 302, Detroit, MI 48207

e | tim.flintoff@4545architecture.com • c | 248.320.6098 • w | 4545architecture.com

4545 architecture



West Elevation

2761 E. Jefferson, Suite 302, Detroit, MI 48207

e | tim.flintoff@4545architecture.com • c | 248.320.6098 • w | 4545architecture.com

4545 architecture



West Porch - Entries

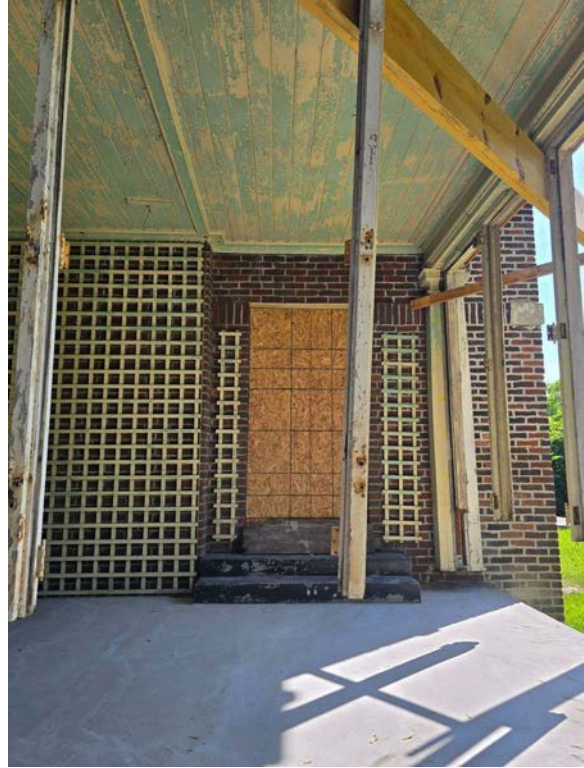

4545 architecture



West Porch - South View

4545 architecture

Historic Designation Photos - 1981



2761 E. Jefferson, Suite 302, Detroit, MI 48207

e | tim.flintoff@4545architecture.com • c | 248.320.6098 • w | 4545architecture.com

4545 architecture



2761 E. Jefferson, Suite 302, Detroit, MI 48207

e | tim.flintoff@4545architecture.com • c | 248.320.6098 • w | 4545architecture.com