



City of Detroit - Planning & Development Department
2 Woodward Avenue, Suite 808
Detroit, Michigan 48226

HISTORIC DISTRICT COMMISSION ADDITIONAL INFORMATION REQUEST

Date: 07/22/25

Application Number: HDC2025-00461

APPLICANT & PROPERTY INFORMATION

NAME: Raymond Sinclair

COMPANY NAME: The Home Depot

ADDRESS: 13121 Waco Drive

CITY: Livonia

STATE: MI

ZIP: 48150

PROJECT ADDRESS: 2011 Orleans Street

HISTORIC DISTRICT: Lafayette Park/Mies van der Rohe

REQUESTED INFORMATION

We have received your application, but it is not yet complete for review. Please provide additional details based on the comments and questions listed below. Should you need to attach additional files per this request, use the paperclip icons at the end of this form. You may attach up to (5) files per icon up to 25MB:

Thank you for the resubmission.

HDC staff needs to compare the width, depth, and size of the window components with your proposed replacements. This means we will need detailed dimensions at all jams, sills, muntins, header, etc.

Please note that without this information, we cannot move forward with your application.

We look forward to hearing from you.

APPLICANT RESPONSE

Response Date: 08/13/2025



See attached

100 Series
Gliding Patio Door
No Flange

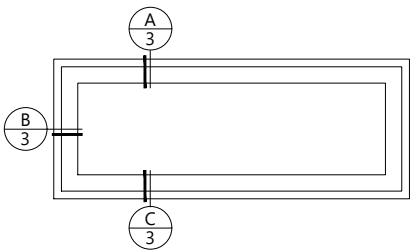

Gliding Patio Door Transom

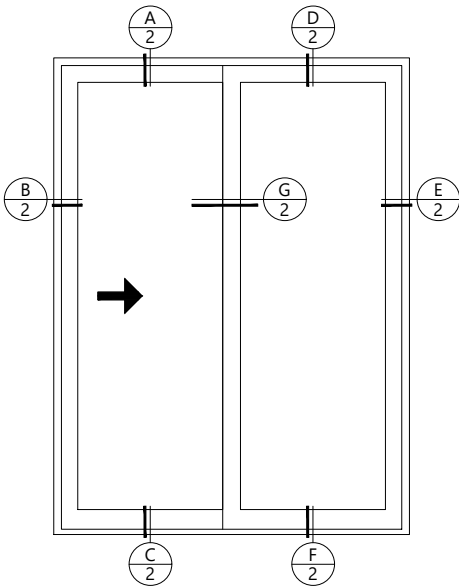

Gliding Patio Door

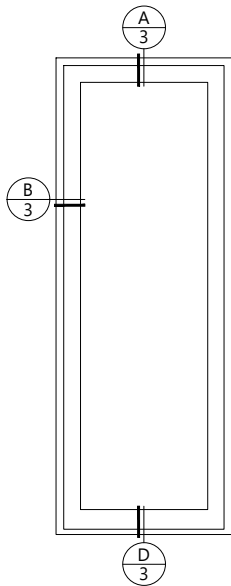

Gliding Patio Door Sidelight

Scale: None

Notes:
Details have been optimized for use in architectural software and do not match manufacturing specifications.
Dimensions in parentheses are in millimeters.
Andersen Windows, Inc. reserves the right to change drawing specifications without notice.

100 Series

Gliding Patio Door

No Flange

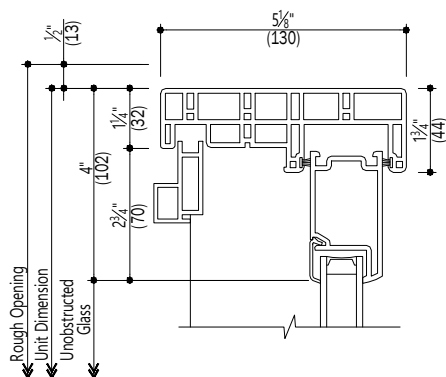

A
2 Head
Operating

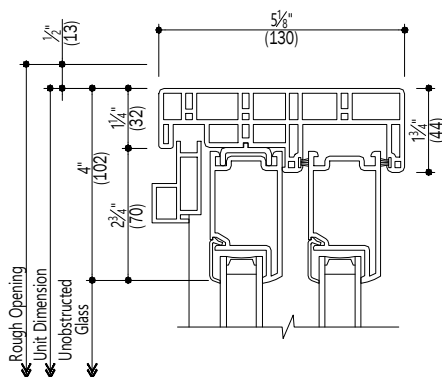

D
2 Head
Operating Stationary Side

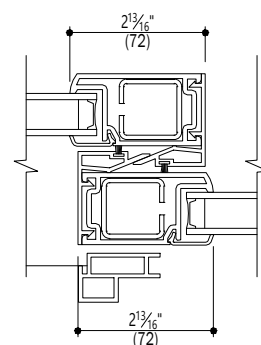

G
2 Meeting Stile

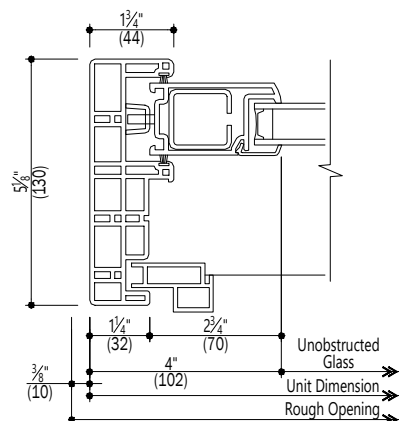

B
2 Jamb
Operating

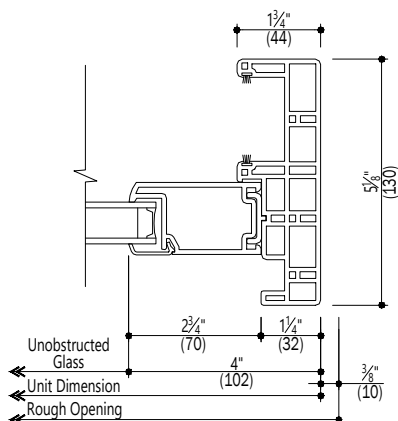

E
2 Jamb
Stationary

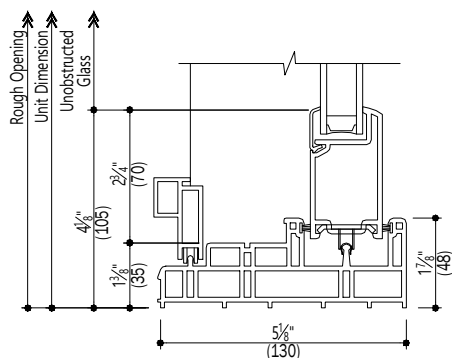

C
2 Sill
Operating

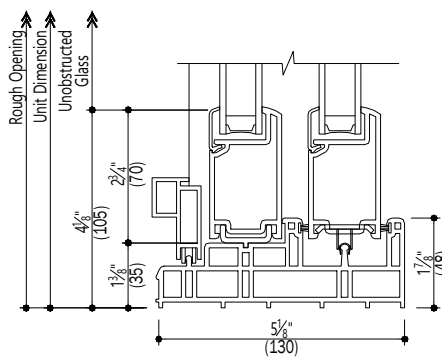

F
2 Sill
Operating Stationary Side

Notes:

Details have been optimized for use in architectural software and do not match manufacturing specifications.
Dimensions in parentheses are in millimeters.
Andersen Windows, Inc. reserves the right to change drawing specifications without notice.

Scale: 3" (76) = 1' (305)

Date: 06/28/24

100 Series

Gliding Patio Door

No Flange

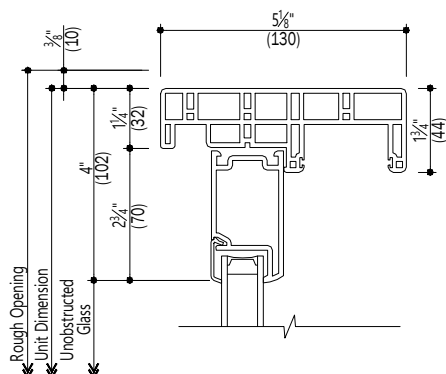

A
3 Head
Transom / Sidelight

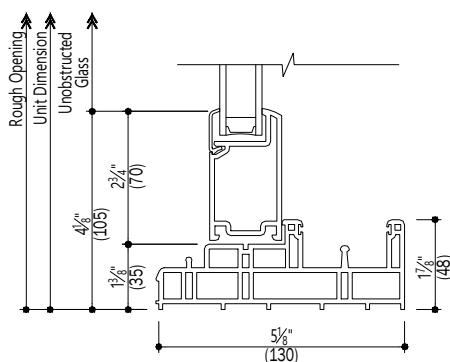

D
3 Sill
Sidelight

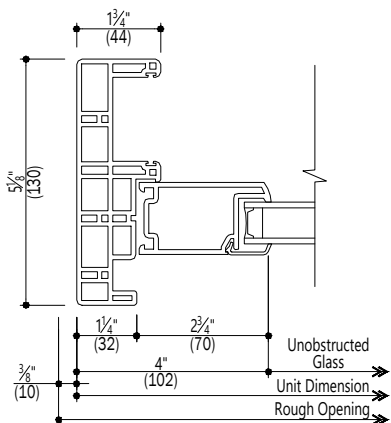

B
3 Jamb
Transom / Sidelight

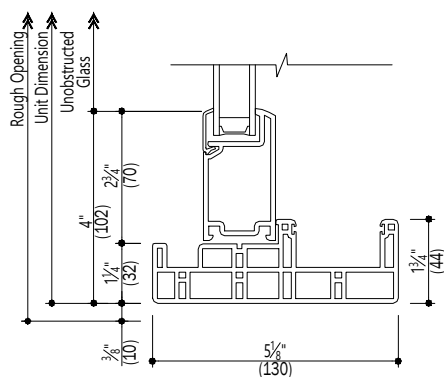

C
3 Sill
Transom

Notes:

Details have been optimized for use in architectural software and do not match manufacturing specifications.
Dimensions in parentheses are in millimeters.
Andersen Windows, Inc. reserves the right to change drawing specifications without notice.

Scale: 3" (76) = 1' (305)

Date: 06/28/24

100 Series
Gliding Patio Door
No Flange

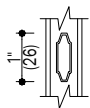

A 1" Finelight Grille

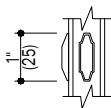

B 1" Finelight w/ Exterior Grilles

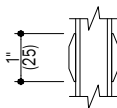

C 1" Simulated Divided Light Grille

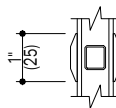

D 1" Full Divided Light Grille

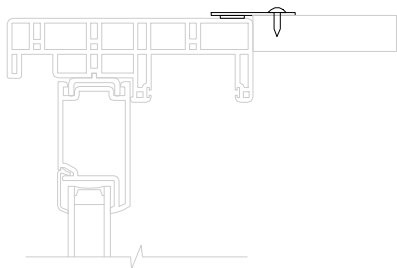

E Extension Jamb Attachment Strip
Field Applied Only

Scale: 3" (76) = 1' (305)

Notes:
Details have been optimized for use in architectural software and do not match manufacturing specifications.
Dimensions in parentheses are in millimeters.
Andersen Windows, Inc. reserves the right to change drawing specifications without notice.

100 Series

Gliding Window Insert

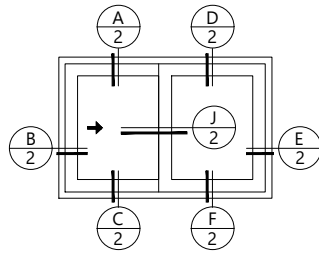

Gliding Window - XO/OX

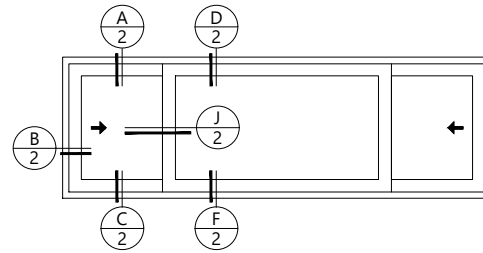

Gliding Window - XOX

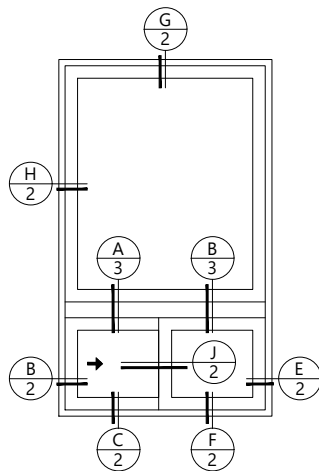

Picture Window over
Gliding Window - XO/OX

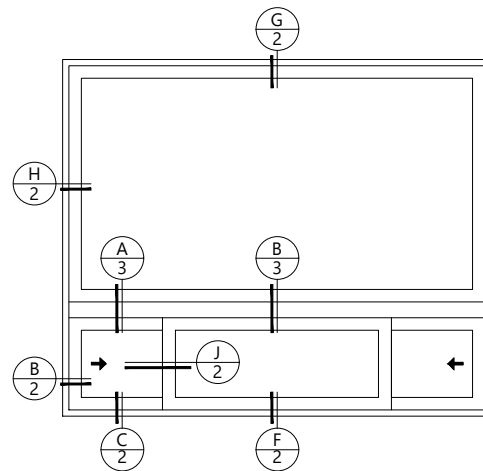

Picture Window over
Gliding Window - XOX

Scale: None

Notes:

Details have been optimized for use in architectural software and do not match manufacturing specifications.
Dimensions in parentheses are in millimeters.
Andersen Windows, Inc. reserves the right to change drawing specifications without notice.

Date: 06/28/24

100 Series

Gliding Window Insert

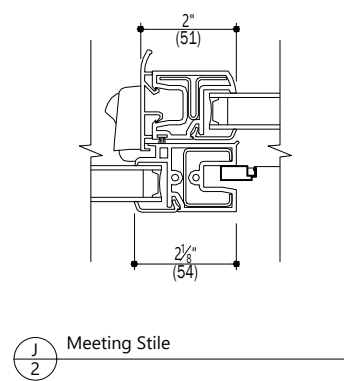
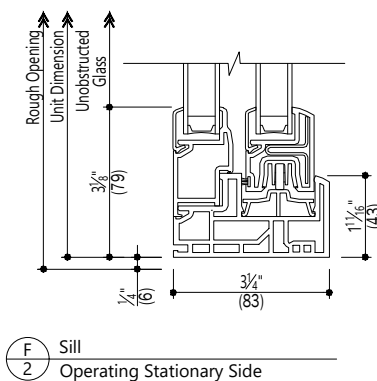
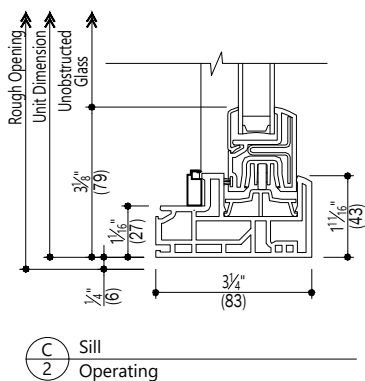
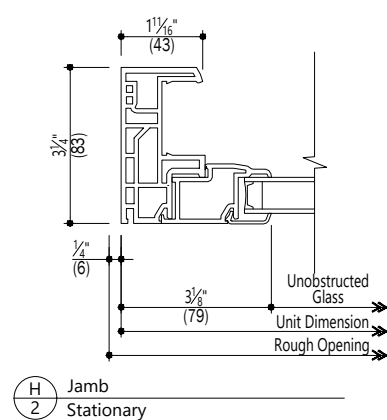
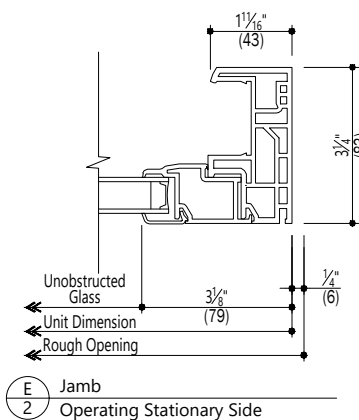
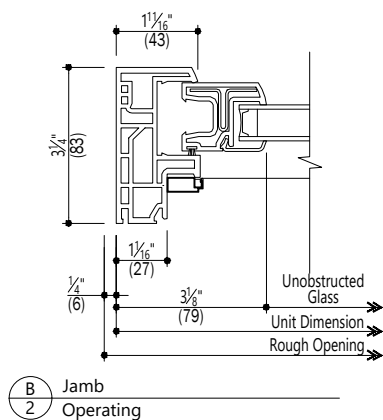
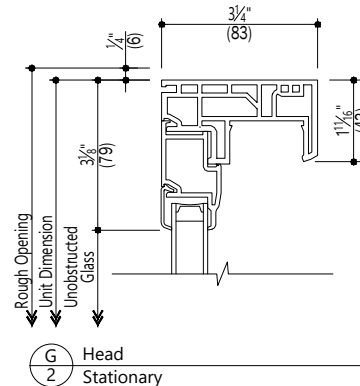
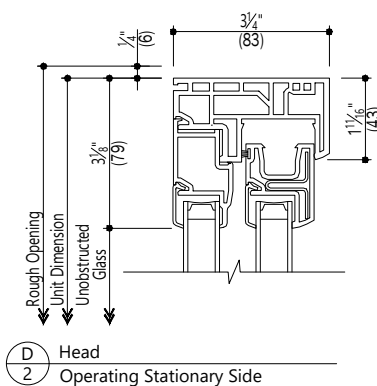
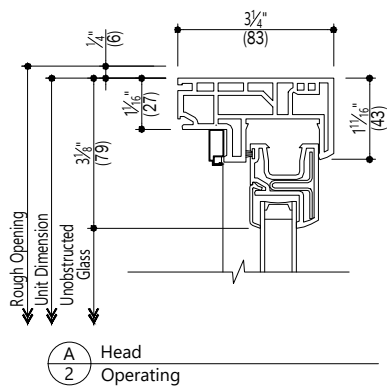

Notes:

Details have been optimized for use in architectural software and do not match manufacturing specifications.
Dimensions in parentheses are in millimeters.
Andersen Windows, Inc. reserves the right to change drawing specifications without notice.

Scale: 3" (76) = 1' (305)

100 Series
Gliding Window
Insert

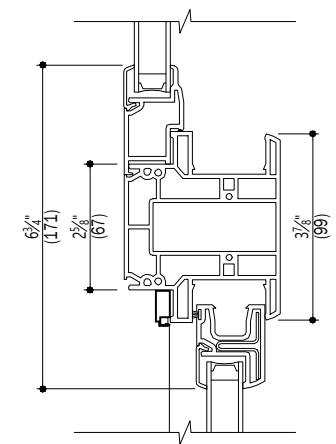

A
3 Horizontal Integral Join
Stationary /Operating

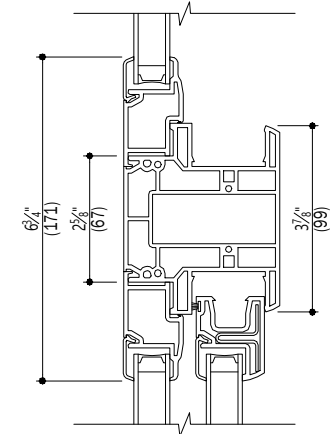

B
3 Horizontal Integral Join
Stationary/Operating Stationary Side

Scale: 3" (76) = 1' (305)

Notes:
Details have been optimized for use in architectural software and do not match manufacturing specifications.
Dimensions in parentheses are in millimeters.
Andersen Windows, Inc. reserves the right to change drawing specifications without notice.

100 Series
Gliding Window
Insert

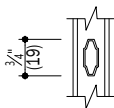

A 3/4" Finelight Grille

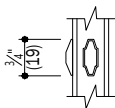

B 3/4" Finelight w/ Exterior Grilles

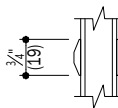

C 3/4" Simulated Divided Light Grille

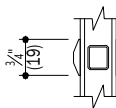

D 3/4" Full Divided Light Grille

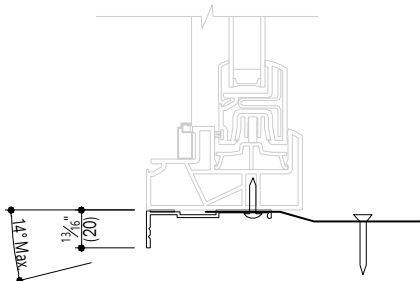

E Sloped Sill Adapter
Field Applied Only

Scale: 3" (76) = 1' (305)

Notes:

Details have been optimized for use in architectural software and do not match manufacturing specifications.
Dimensions in parentheses are in millimeters.
Andersen Windows, Inc. reserves the right to change drawing specifications without notice.

Date: 06/28/24

100 Series
Single Transom/Picture/Specialty
Insert

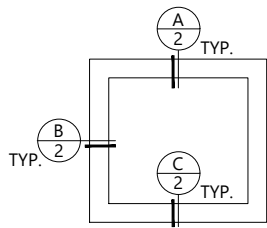

Rectangle

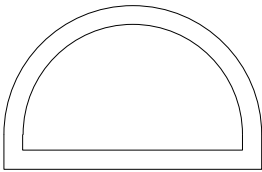

Half Circle

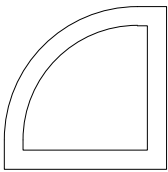

Quarter Circle

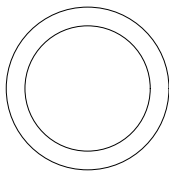

Circle

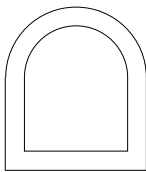

Springline

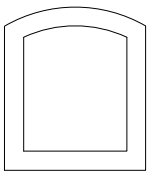

Arch

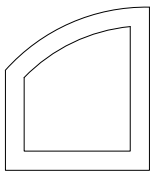

Custom
Unequal Leg Archtop

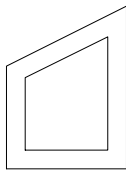

Custom
Trapezoid

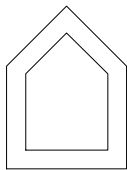

Custom
Peak Pentagon

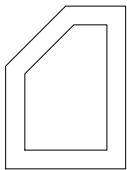

Custom
Angled Pentagon

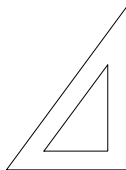

Custom
Right Triangle



Custom
Isosceles Triangle

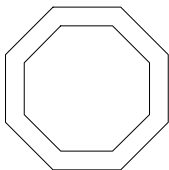

Custom
Octagon

Scale: None

Notes:
Details have been optimized for use in architectural software and do not match manufacturing specifications.
Dimensions in parentheses are in millimeters.
Andersen Windows, Inc. reserves the right to change drawing specifications without notice.

100 Series
Single Transom/Picture/Specialty
Insert

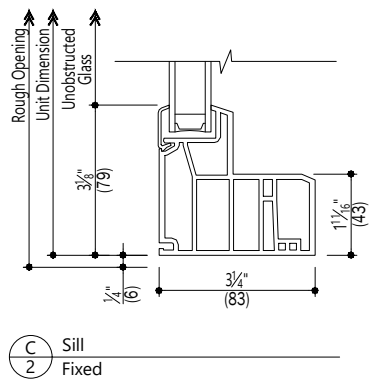
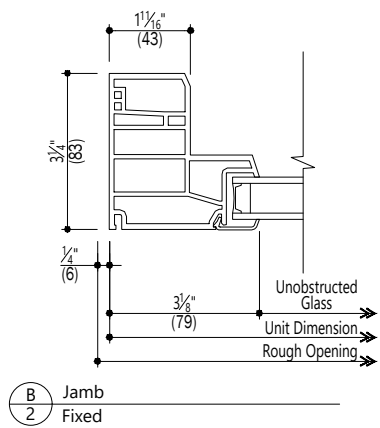
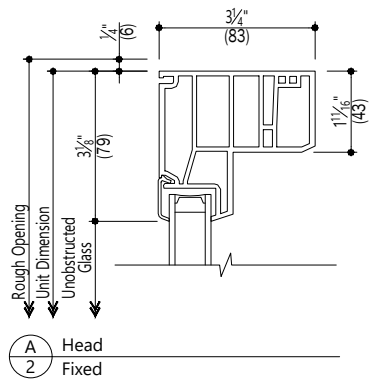

Scale: 3" (76) = 1' (305)

Notes:
Details have been optimized for use in architectural software and do not match manufacturing specifications.
Dimensions in parentheses are in millimeters.
Andersen Windows, Inc. reserves the right to change drawing specifications without notice.

100 Series
Single Transom/Picture/Specialty
Insert

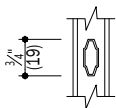

A 3 3/4" Finelight Grille

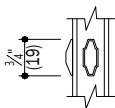

B 3/4" Finelight w/ Exterior Grilles

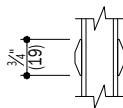

C 3/4" Simulated Divided Light Grille

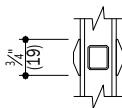

D 3/4" Full Divided Light Grille

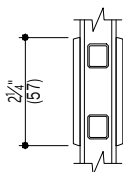

E 2 1/4" Full Divided Light Grille
Simulated Check Rail
Rectangular Units Only

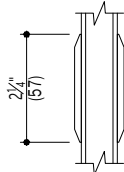

F 2 1/4" Simulated Divided Light Grille
Simulated Check Rail
Rectangular Units Only

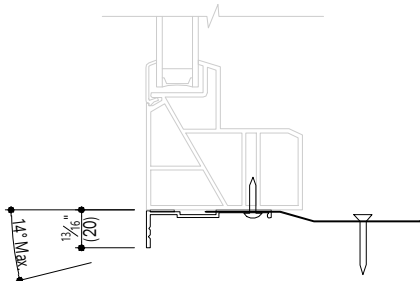

G Sloped Sill Adapter
Field Applied Only

Scale: 3" (76) = 1' (305)

Notes:
Details have been optimized for use in architectural software and do not match manufacturing specifications.
Dimensions in parentheses are in millimeters.
Andersen Windows, Inc. reserves the right to change drawing specifications without notice.

Date: 06/28/24