



City of Detroit - Planning & Development Department
2 Woodward Avenue, Suite 808
Detroit, Michigan 48226

HISTORIC DISTRICT COMMISSION ADDITIONAL INFORMATION REQUEST

Date: 05/12/2025

Application Number: HDC2025-00260

APPLICANT & PROPERTY INFORMATION

NAME: John Lucy

COMPANY NAME: Josephine Lucy

ADDRESS: 14943 Greenview

CITY: Detroit

STATE: MI

ZIP: 48223

PROJECT ADDRESS: 14943 Greenview

HISTORIC DISTRICT: Rosedale Park

REQUESTED INFORMATION

We have received your application, but it is not yet complete for review. Please provide additional details based on the comments and questions listed below. Should you need to attach additional files per this request, use the paperclip icons at the end of this form. You may attach up to (5) files per icon up to 25MB:

This application is not complete. Please provide the following:

- Dimensioned drawings of the proposed garage
- Material call outs on the drawing, including the colorway and finish
- Window schedule, which shows the proposed new windows, their material, operation, dimensions, and color
- Photos of the garage that was demo'd

Thank you!

APPLICANT RESPONSE

Response Date: 05/13/2025



Information Request

Diagram

Picture of Structure

Window Schedule

Tag	Location	Operation Type	Material	Dimensions (W x H)	Color	Glazing	Finish
W-1	Right elevation wall	Single-hung	Vinyl (insulated)	36" x 48"	White	Double-pane, Low-E	Smooth matte
W-2	Left elevation wall	Single-hung	Vinyl (insulated)	36" x 48"	White	Double-pane, Low-E	Smooth matte

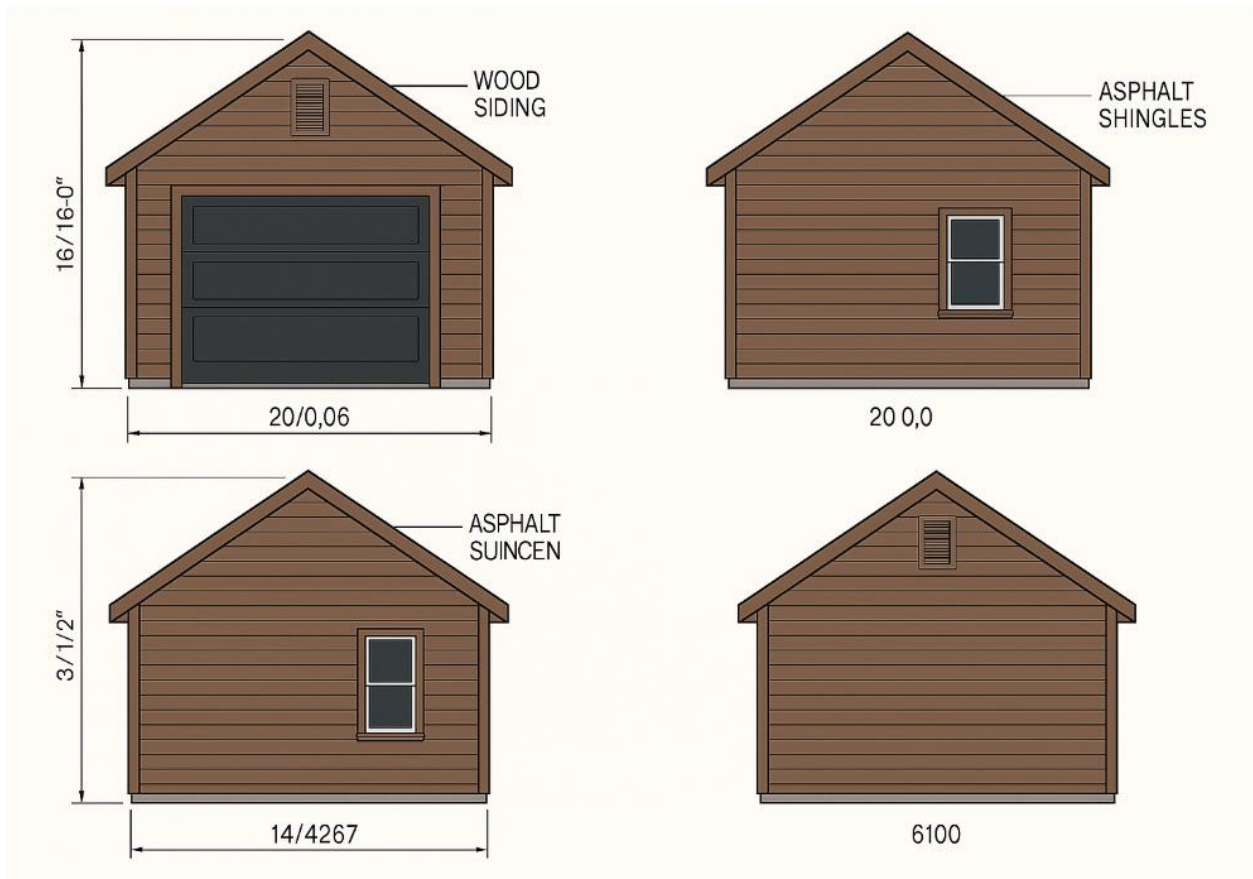

Garage Door is 9 ft X 7ft.



Garage Before Fire



Garage After Fire