



City of Detroit - Planning & Development Department
2 Woodward Avenue, Suite 808
Detroit, Michigan 48226

HISTORIC DISTRICT COMMISSION ADDITIONAL INFORMATION REQUEST

Date: 04/25/2025

Application Number: HDC2025-00208

APPLICANT & PROPERTY INFORMATION

NAME: Niall Berkery		COMPANY NAME: Neumo	
ADDRESS: 1497 Pilgrim Avenue	CITY: Birmingham	STATE: MI	ZIP: 48009
PROJECT ADDRESS: 8325 E Jefferson Ave			
HISTORIC DISTRICT: Indian Village			

REQUESTED INFORMATION

We have received your application, but it is not yet complete for review. Please provide additional details based on the comments and questions listed below. Should you need to attach additional files per this request, use the paperclip icons at the end of this form. You may attach up to (5) files per icon up to 25MB:

This application is not completed. Please provide the following:

- Window schedule, which describes the existing windows material and operation & shows the proposed new windows, their material, operation, dimensions, and color
- Photos of the exterior elevations of the house with labels that show which windows on the window schedule are being placed where
- Clarify if the window's frames, trim, sills, lintels, mullions, and/or brick mould will be kept in place, removed, or covered, and how
- Product information with the specific material, design, and colorway of the exterior light fixtures (screenshot of product information is OK, but website links are not)

Thank you!

PSR: 250425LS

APPLICANT RESPONSE

Response Date: 05/06/2025



All historic windows will be restored. None will be replaced.
See attached window schedule and plans.

Window Schedule

8325 E Jefferson
Detroit MI 48214

All historic windows will be restored.

Windows #28 and #36 are not historic and will be left as-is

Front Side

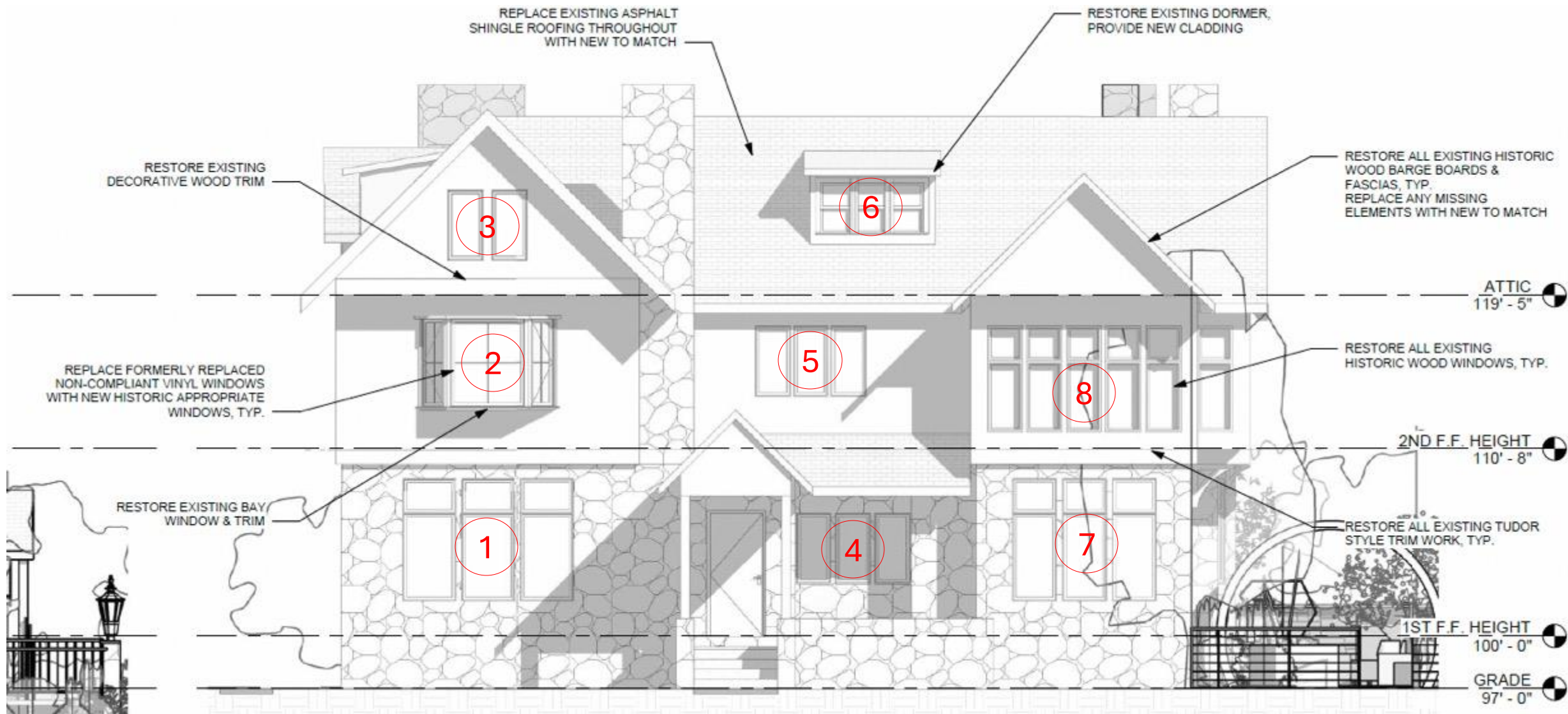

Left Side

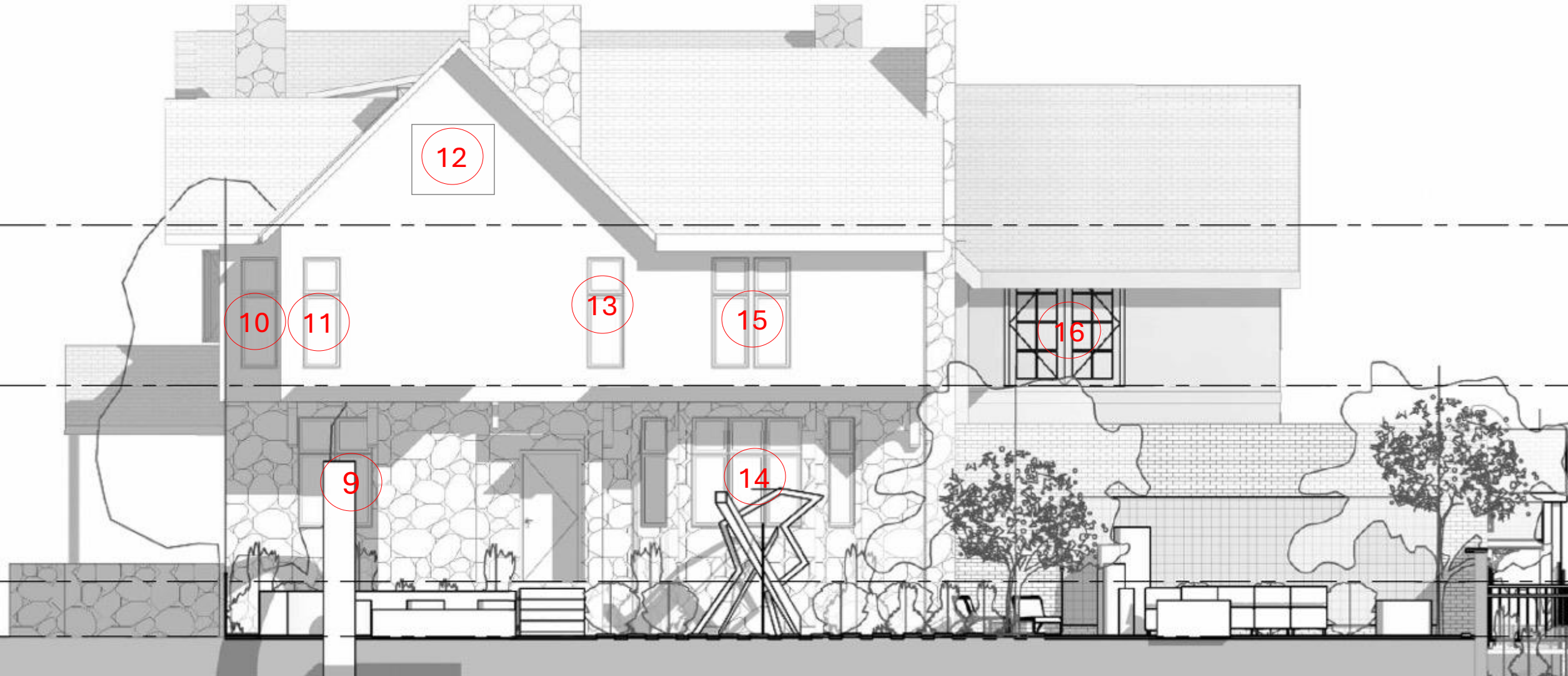

Right Side

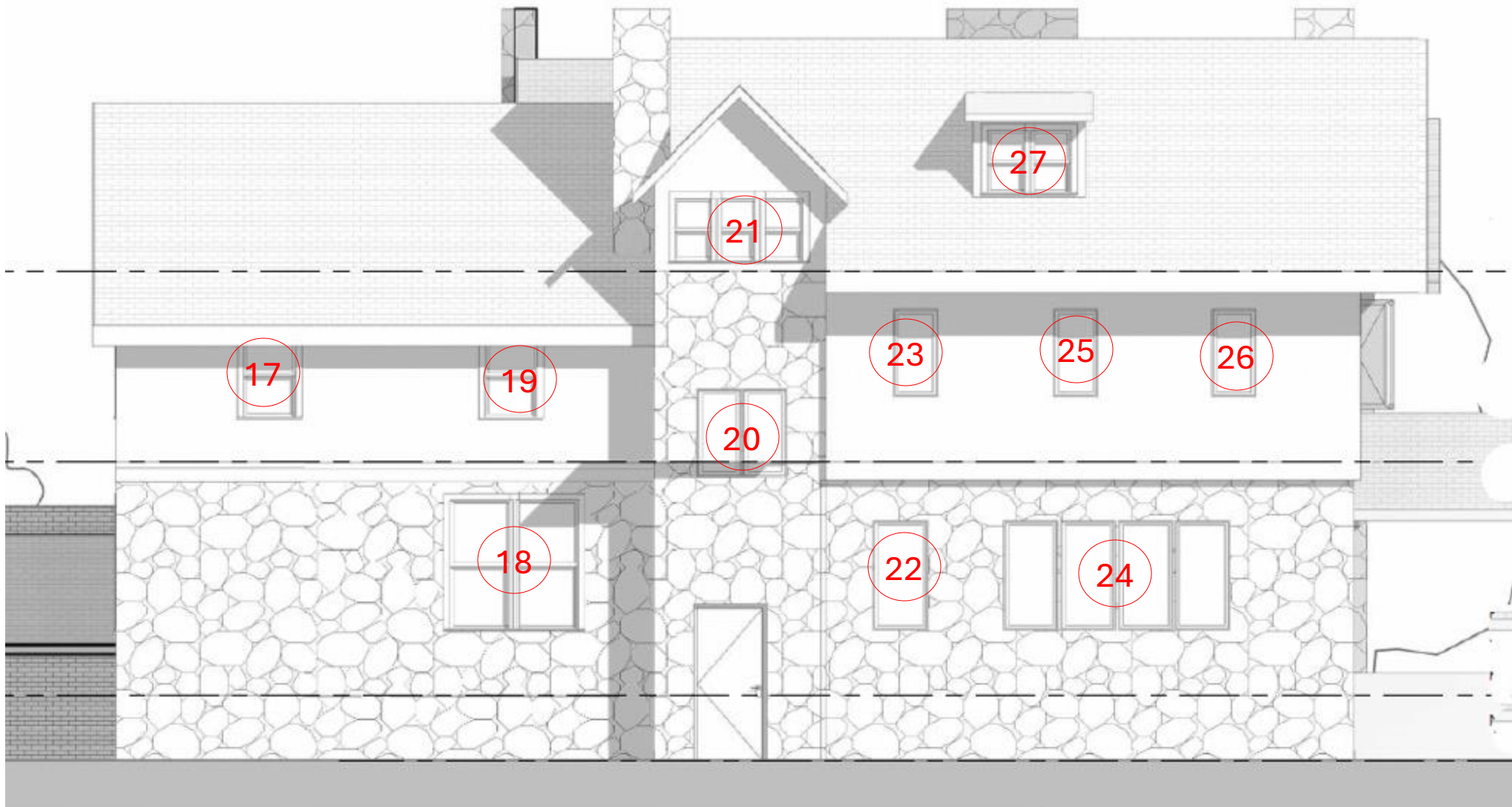

Rear Side

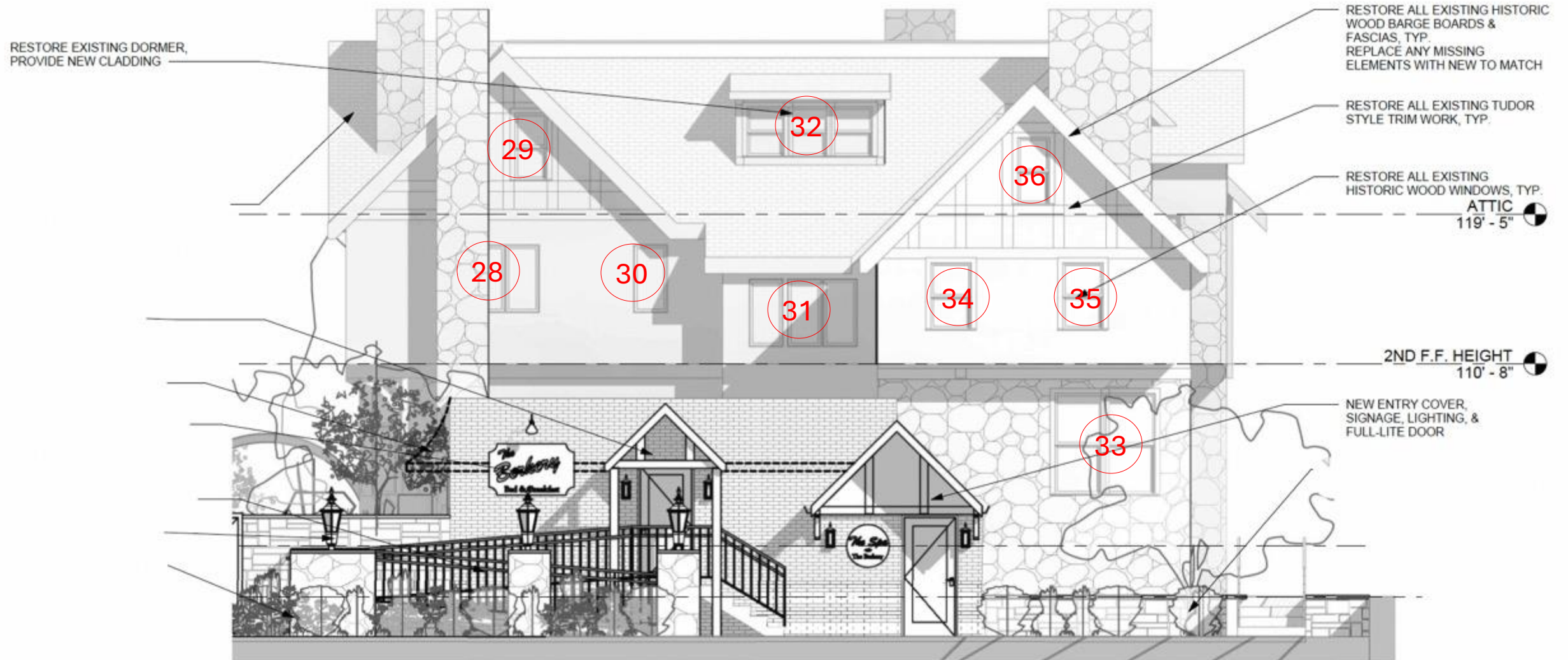

1 Front – Outside View



2 Rear – Outside View

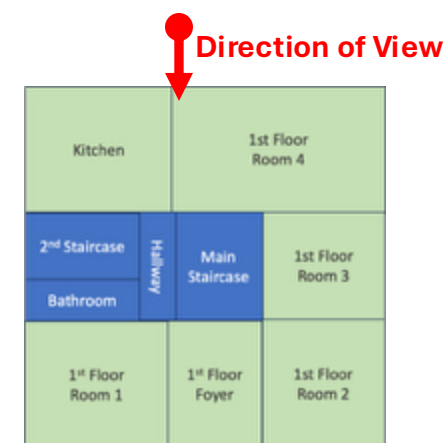

6 Left - Outside View



7 Right - Outside View



1



1



2



2



3



3



4



5



5



5



6



6



7



7



8



8



9



9

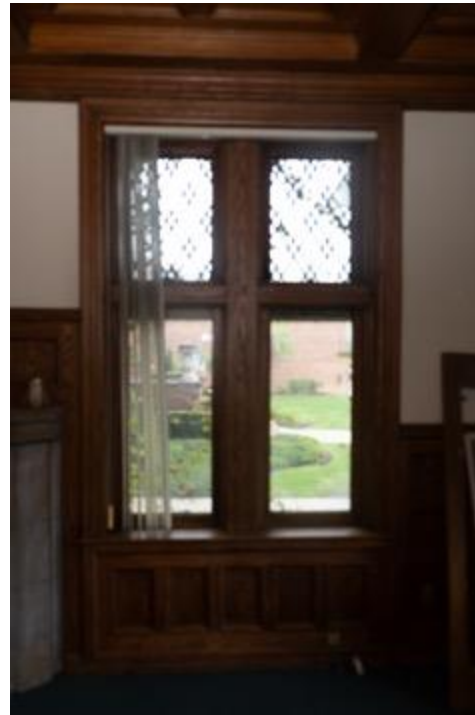

10



10



11

11



12

12

13



13

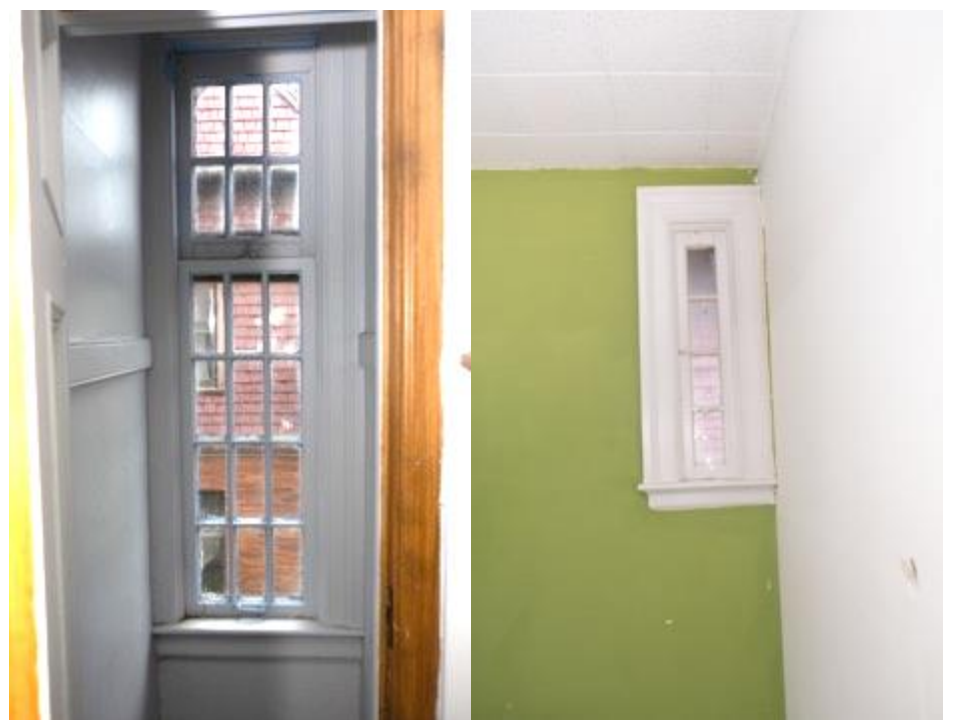

14



14



15



15



16



16



17



17



18



18



19



19



20



20



21



21



22



22



23



23



24



24

25

26



25

26



27



27



28



28

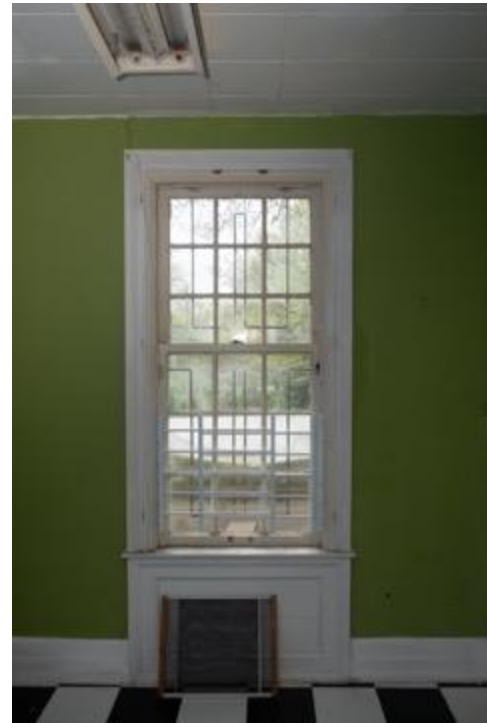

29



29



Not historic
window

30



30



31



31



32



32



33



33



34



34



35



35



36



36



Not historic
window