



City of Detroit - Planning & Development Department
2 Woodward Avenue, Suite 808
Detroit, Michigan 48226

HISTORIC DISTRICT COMMISSION ADDITIONAL INFORMATION REQUEST

Date: 04/29/2025

Application Number: HDC2025-00192

APPLICANT & PROPERTY INFORMATION

NAME: Kayode Adekoya

COMPANY NAME: N/A

ADDRESS: 36975 EVERETT DR

CITY: WESTLAND

STATE: MI

ZIP: 48185

PROJECT ADDRESS: 3751 Leslie Street

HISTORIC DISTRICT: Russell Woods-Sullivan

REQUESTED INFORMATION

We have received your application, but it is not yet complete for review. Please provide additional details based on the comments and questions listed below. Should you need to attach additional files per this request, use the paperclip icons at the end of this form. You may attach up to (5) files per icon up to 25MB:

This application is not completed. Please provide the following:

- Bullet point list of exterior work that has already been done without approval
- Window schedule, which describes the existing windows material and operation & shows the proposed new windows, their material, operation, dimensions, and color
- Photos of the exterior elevations of the house with labels that show which windows on the window schedule are being placed where
- Site plan with dimensions for proposed fence (this can be hand drawn)

Note: this case will need to be reviewed by the Commission at a meeting.

Thank you!

PSR: 250429LS

APPLICANT RESPONSE

Response Date: 04/30/2025



► List of Exterior Work that has already been done without approval

1. Replacement of the Front Door- See attached picture
2. Replacement of 8 windows in bad conditions - See attached picture Window Schedule
3. Porch repair in Bad condition- See attached picture
4. Part of the Driveway in bad condition was repaired - See attached picture and dimension
5. Addition of Wood Fence (8 by 6) to existing fence from the back of the house to the side of the house- See attached picture

Also please find attached the following

1. Window Schedule
2. Photos of the exterior elevations of the house with labels that show which windows on the Window Schedule are being placed where.
3. Fence Dimensions and photos
4. Driveway Photos and Dimensions

		Window Schedule				
	New Windows					
No for Window placements on the house	Operations	Material/Description/Color	Qty	Width	Height	Location
1	Single Sliding	50 Series White Single Hung Glass Vinyl Fin Window with Grids, Screen Incl 2001	1	36	38	Kitchen
2	Single Sliding	50 Series White Single Hung Glass Vinyl Fin Window with Grids, Screen Incl 2001	1	36	50	Living Room
3	Single Sliding	50 Series White Single Hung Glass Vinyl Fin Window with Grids, Screen Incl 2001	1	36	61	Kitchen
4	Single Sliding	50 Series White Single Hung Glass Vinyl Fin Window with Grids, Screen Incl 2001	1	36	61	Kitchen
5	Single Sliding	50 Series Buck Single Sliding-2092 , Act / 50 Series Buck Single Gliding-2092	1	52	25	Bedrooms Upstairs
6	Single Sliding	50 Series White Single Hung Glass Vinyl Fin Window with Grids, Screen Incl 2001	2	36	25	Bathrooms
7	Triple Sliding	50 Series Buck Triple Sliding-2093,2094 / 50 Series Buck Triple Gliding- 2093,2094	1	105	59	Living Room

	Old Window (Windows were in very bad condition)					
No for Window placements on the house	Operations	Material/Description/Color	Qty	Width	Height	Location
1	Casement Windows	Steel/Grey	1	36	38	Kitchen
2	Casement Windows	Steel/Grey	1	36	50	Living Room
3	Casement Windows	Steel/Grey	1	36	61	Kitchen
4	Casement Windows	Steel/Grey	1	36	61	Kitchen
5	Single Sliding	Single Sliding/White	1	52	25	Bedrooms Upstairs
6	Single Sliding	Single Sliding/White	2	36	25	Bathrooms
7	Casement Windows	Steel/Grey	1	105	59	Living Room

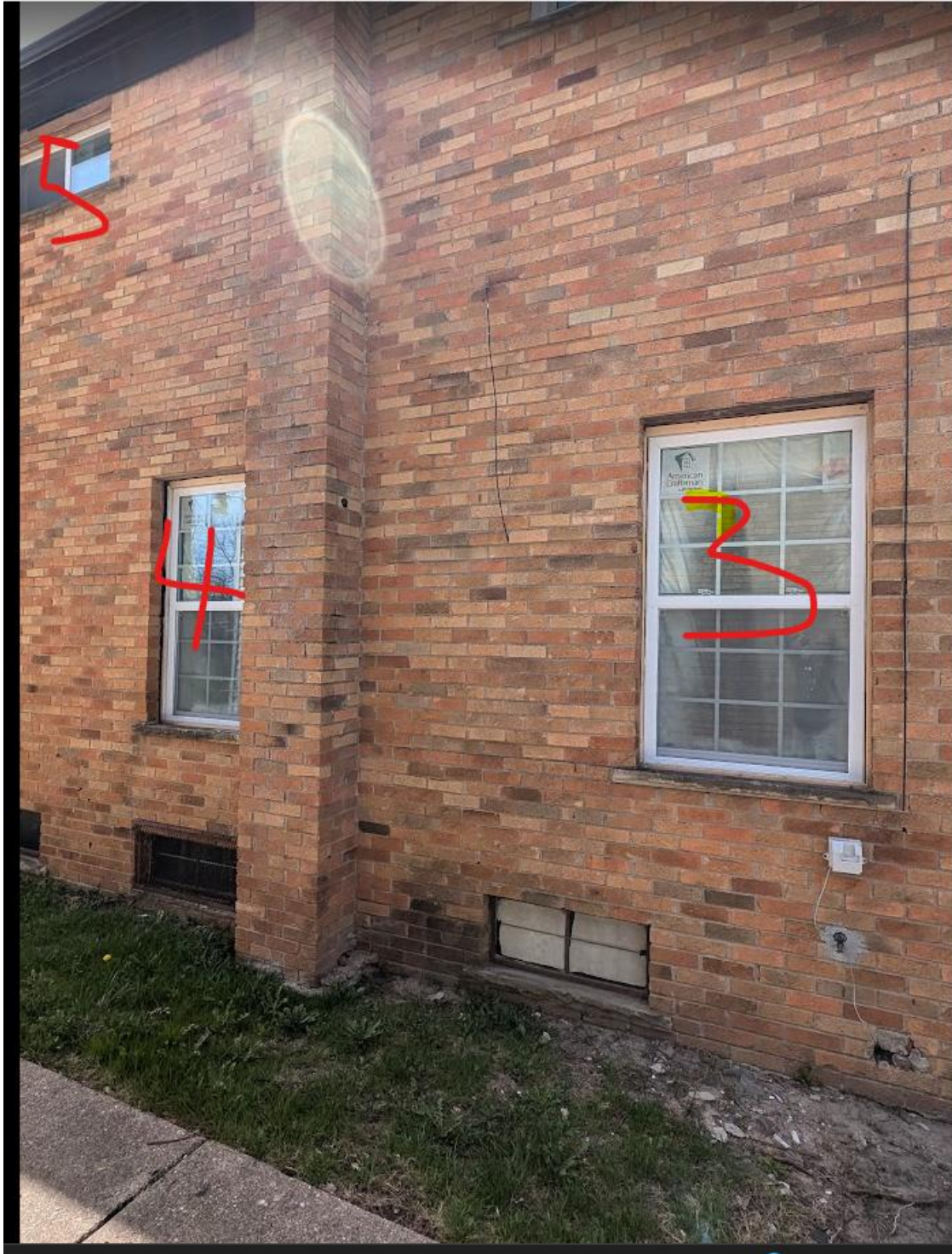







Fence Dimension

Fence Total Length is 99Ft (37Ft +62Ft)

Height is 6ft



SAME PICTURE AS ABOVE



DRIVEWAY FROM THE FRONT OF THE HOUSE



DRIVEWAY FROM THE BACK OF THE HOUSE

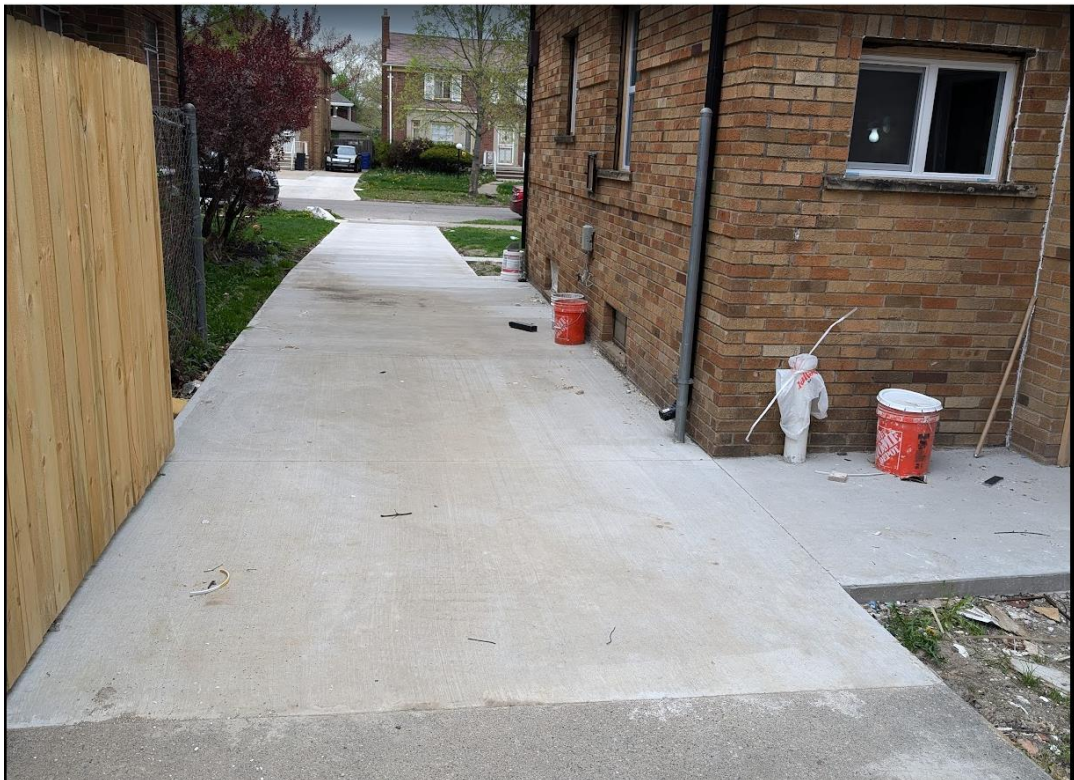

DRIVEWAY DIMENSION

