



City of Detroit - Planning & Development Department
2 Woodward Avenue, Suite 808
Detroit, Michigan 48226

HISTORIC DISTRICT COMMISSION ADDITIONAL INFORMATION REQUEST

Date: 03/21/25

Application Number: HDC2025-00065

APPLICANT & PROPERTY INFORMATION

NAME: john nova		COMPANY NAME: Nova Custom Homes LLC	
ADDRESS: 4155 hickory hills	CITY: dryden	STATE: MI	ZIP: 48428
PROJECT ADDRESS: 4015 glendale st			
HISTORIC DISTRICT: Russell Woods-Sullivan			

REQUESTED INFORMATION

We have received your application, but it is not yet complete for review. Please provide additional details based on the comments and questions listed below. Should you need to attach additional files per this request, use the paperclip icons at the end of this form. You may attach up to (5) files per icon up to 25MB:

This application is not completed. Please provide the following as requested in the March 14th email:

For the vinyl windows -

- dimensioned section drawings (vertical and horizontal) showing typical proposed conditions of the vinyl window and new trim within the wall opening

For the new steel windows at the front facade -

- a more detailed window schedule, which can be achieved:

The generation of a dimensioned elevation drawing of the front facade which shows the new windows, calling out their material, operation, and light configuration -OR- you can present window schedule/the information for each window opening at the front facade in a line-item format (which includes a sketch and specs per line/opening/window) as depicted in my attached document

- dimensioned section drawings (vertical and horizontal) of the windows within the wall which show the typical profiles and dimensions at the muntins, meeting rails, sash, frames, and moldings. Since you indicate that these windows will be custom made/you do not have manufacturers' standard cut sheets, you will have to generate them. Note that they can hand drawn.

Please refer to the March 14th email for examples, links, and attachments.

Thank you!

PSR: 250321LS

APPLICANT RESPONSE

Response Date: 03/31/2025



This is the window schedule drawings as requested.



NORTH ELEVATION (FRONT)

SCALE: 1/4" = 1'-0"

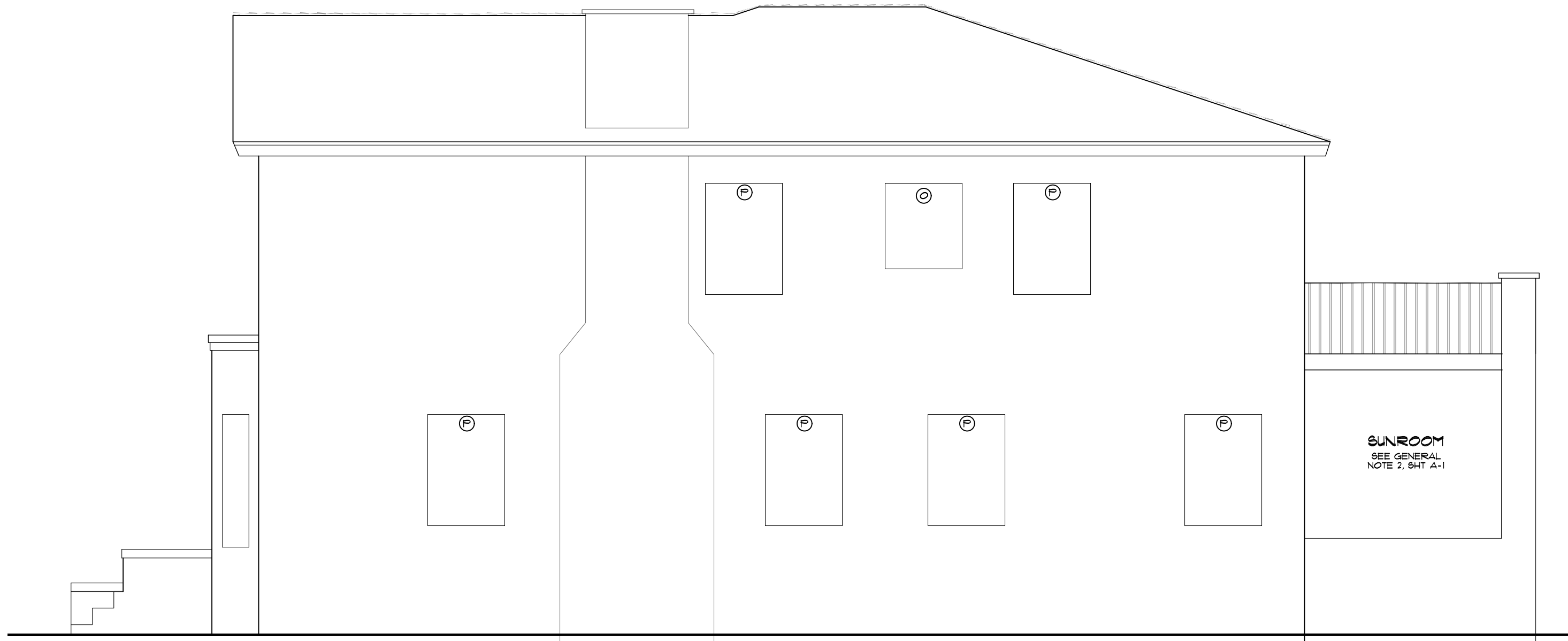

WEST ELEVATION (RIGHT SIDE)

SCALE: 1/4" = 1'-0"

WINDOW SCHEDULE

TAG	SIZE	MATERIAL	TYPE	QUANTITY	NOTES
A	39" x 40"	STEEL	FIXED, STAINED GLASS	1	NEW, SINGLE PANE - SEE SHT A-2
B	20" x 64"	STEEL	FIXED, STAINED GLASS	5	NEW, SINGLE PANE - SEE SHT A-2
C	36.5" x 51"	STEEL	FIXED, STAINED GLASS	1	NEW, SINGLE PANE - SEE SHT A-2
D	12" x 12"	EX. STEEL	FIXED, STAINED GLASS	1	EXISTING TO BE REPAIRED
E	12" x 24"	EX. IN DOOR	FIXED, STAINED GLASS	1	EXISTING PANEL IN DOOR TO BE REPAIRED
F	39" x 52"	STEEL	FIXED, OPERABLE	1	NEW, SINGLE PANE - SEE SHT A-2
G	51.5" x 52"	STEEL	FIXED, OPERABLE	1	NEW, SINGLE PANE - SEE SHT A-2
H	20.5" x 52"	VINYL	SINGLE HUNG	1	EXISTING DUAL PANE TO BE MOVED FORWARD IN FRAME
I	21" x 52"	VINYL	FIXED	2	EXISTING DUAL PANE TO BE MOVED FORWARD IN FRAME
J	36.5" x 52"	VINYL	SINGLE HUNG	1	EXISTING DUAL PANE TO BE MOVED FORWARD IN FRAME
K	20" x 41.5"	VINYL	SINGLE HUNG	1	EXISTING DUAL PANE TO BE MOVED FORWARD IN FRAME
M	36" x 51"	VINYL	SINGLE HUNG	1	EXISTING DUAL PANE TO BE MOVED FORWARD IN FRAME
N	36.5" x 51"	VINYL	SINGLE HUNG	1	EXISTING DUAL PANE TO BE MOVED FORWARD IN FRAME
O	39" x 40"	VINYL	SINGLE HUNG	3	EXISTING DUAL PANE TO BE MOVED FORWARD IN FRAME
P	39" x 52"	VINYL	SINGLE HUNG	9	EXISTING DUAL PANE TO BE MOVED FORWARD IN FRAME
Q	39" x 64"	VINYL	SINGLE HUNG	1	EXISTING DUAL PANE TO BE MOVED FORWARD IN FRAME

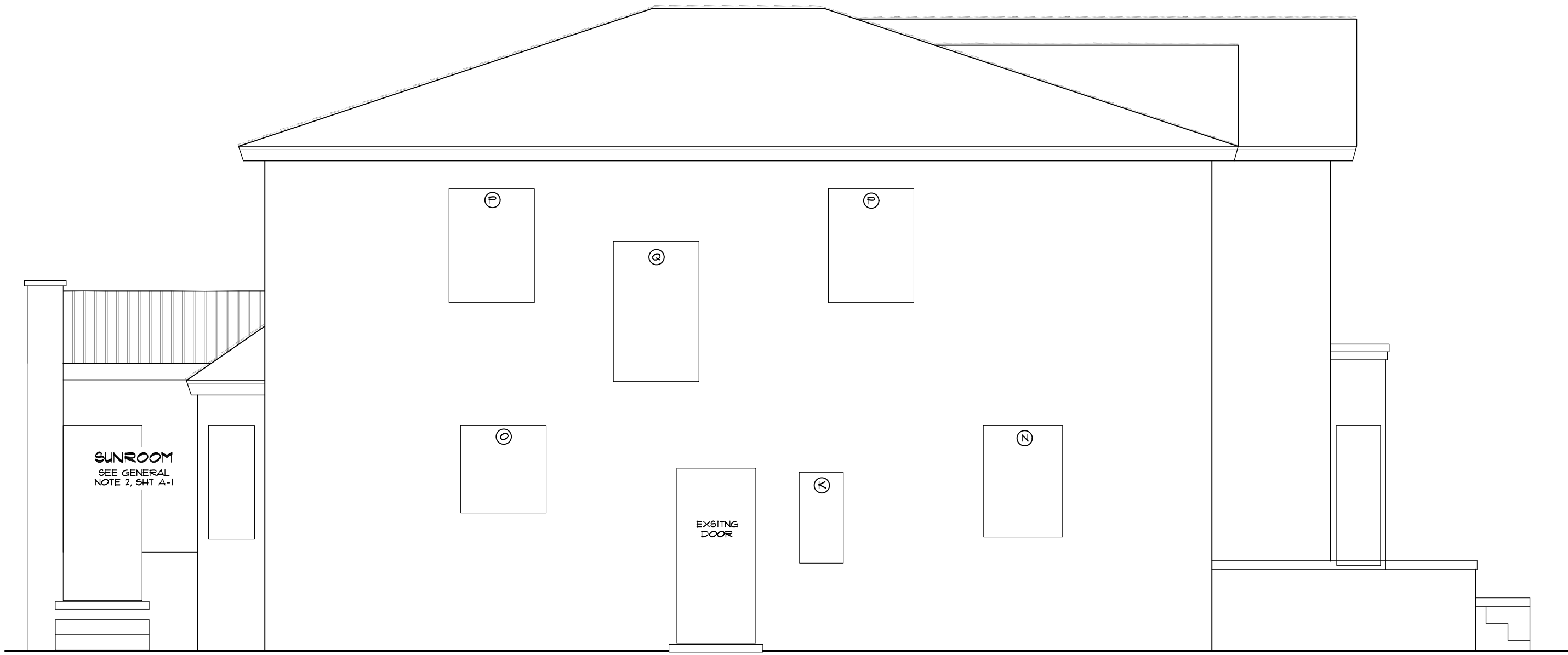

EAST ELEVATION (LEFT SIDE)

SCALE: 1/4" = 1'-0"



SOUTH ELEVATION (RIGHT)

SCALE: 1/4" = 1'-0"

SHEET INDEX

A-1	ELEVATIONS / WINDOW INVENTORY
A-2	DETAILS / GENERAL NOTES

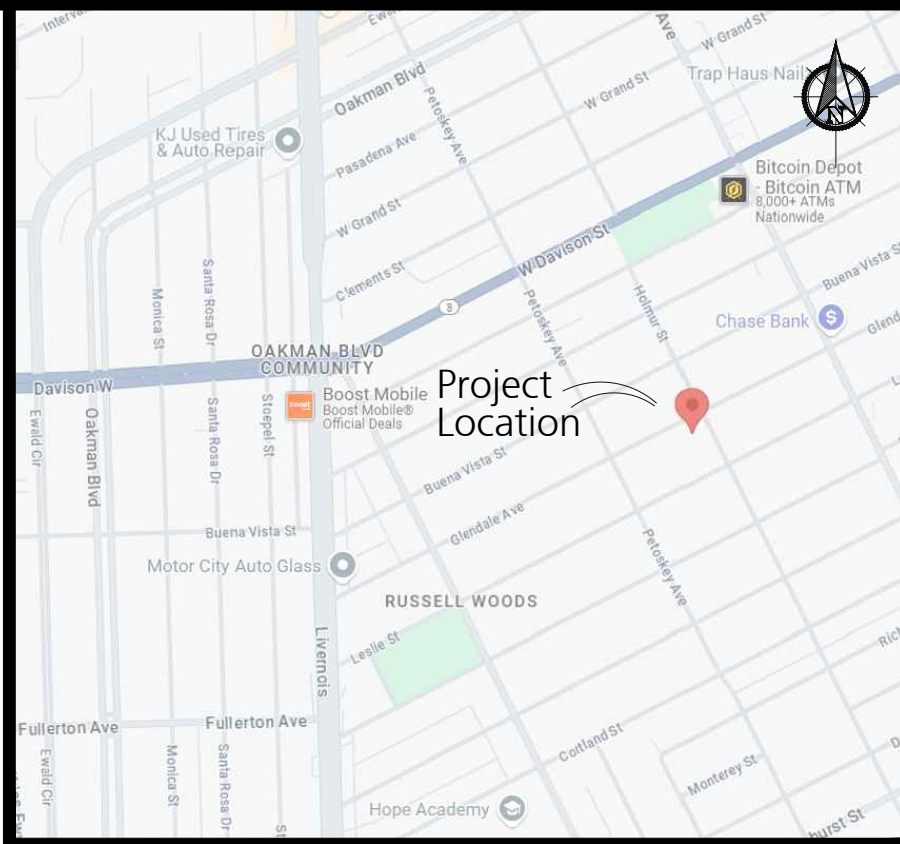

Location Map
N.T.S.

Site Address

4015 Glendale Avenue
Detroit, MI 48238

Tax ID Number

14005021-2

Narrative

THE PROJECT CONTEMPLATED HEREIN IS THE INVOLVES THE REHABILITATION OF THE EXISTING WINDOWS.
THE REHABILITATION WILL INVOLVE THE REMOVAL OF THE VINYL WINDOWS ON THE NORTH (front) FACADE AND REPLACING THEM WITH HISTORICALLY ACCURATE, STEEL FRAME WINDOWS WITH STAINED GLASS.
THE OTHER PHASE OF THE REHABILITATION WILL ENTAIL ALL THREE (3) REMAINING FACADES: EAST (left side), WEST (right side), AND SOUTH (rear) WINDOWS WILL HAVE THE EXISTING VINYL WINDOWS REMOUNTED WITHIN THE EXISTING OPENINGS AS DETAILED ON THE DRAWINGS SHOWN HEREON.
NOTE, THE "EXISTING" VINYL WINDOWS WERE RECENTLY INSTALLED AND ARE IN "NEW" CONDITION.

Narrative

- THE ELEVATIONS SHOWN HERON ARE FOR PICTORIAL PURPOSES ONLY. DO NO SCALE OR USE FOR ANY OTHER PURPOSE OTHER THEN TO DETMINE THE LOCATIONS OF THE WINDOWS DESCRIBED IN THE WINDOW SCHEDULE.
- THE SUNROOM LOCATED AT THE REAR (SOUTH ELEVATION) OF THE EXISTING STRUCTURE, HAVE BEEN CLAD RECENTLY IN DOUBLE PANE VINYL WINDOWS WHICH HAVE BEEN INSTALLED PROPERLY, AND ARE NOT INCLUDED IN ANY SCHEDULES OR DETAILS.
- THE FRONT (NORTH) FACADE IS TO HAVE ALL THE VINYL WINDOWS REMOVED FROM THE EXISTING OPENING AND ARE TO BE REPLACED WITH NEW, STEEL FRAME, SINGLE PANE WINDOWS, WHICH ARE PERIOD CORRECT AND WILL REPLICATE THE EXISTING STEEL FRAMED WINDOWS WITH STAINED GLASS, AS DETAILED ON SHEET A-2.
- THE REMAINING RECENTLY INSTALLED, DOUBLE PANE, VINYL WINDOWS AS MANUFACTURED BY "Vinylmax" ARE TO BE RESET IN THEIR EXISTING OPENINGS AND MOVED FORWARD TOWARDS THE FACE OF THE STRUCTURE APPROXIMATELY 1" - 1-1/2", AND HAVE A NEW WOOD, PAINTED, BRICKMOULDING INSTALLED.

**Elevations
Window Schedule**

Proprietor:
**ALFA
Construction Guys**

Project Location:
4015 Glendale Avenue
Detroit, MI 48238

Issued for
☐ preliminary
☒ construction March 31, 2025
☐ as - built
drawn A. Vandelay
designed P. Weir
approved

revision

COPYRIGHT 2025
All Rights Reserved Arch-a-Tech
Do not scale the print, use figured dimensions only. In the absence of a written contract, acceptance of these documents (drawing and written material) by the owner or his agents, shall herein constitute the original and unpublished work of Paul A. Weir, designer. Plans and the same may not be duplicated or disclosed to any person, firm, or corporation for any purpose whatsoever without the written consent of the Paul A. Weir

Job No. 25-024
A-1
Sheet 1 of 2

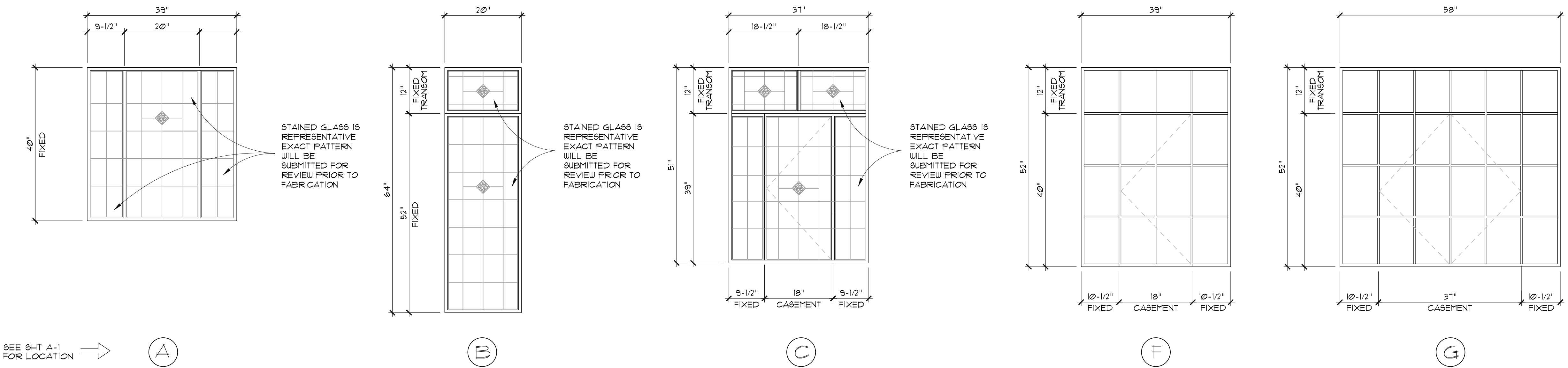

STEEL WINDOW ELEVATIONS - NORTH FACADE

SCALE: 3/4" = 1'-0"

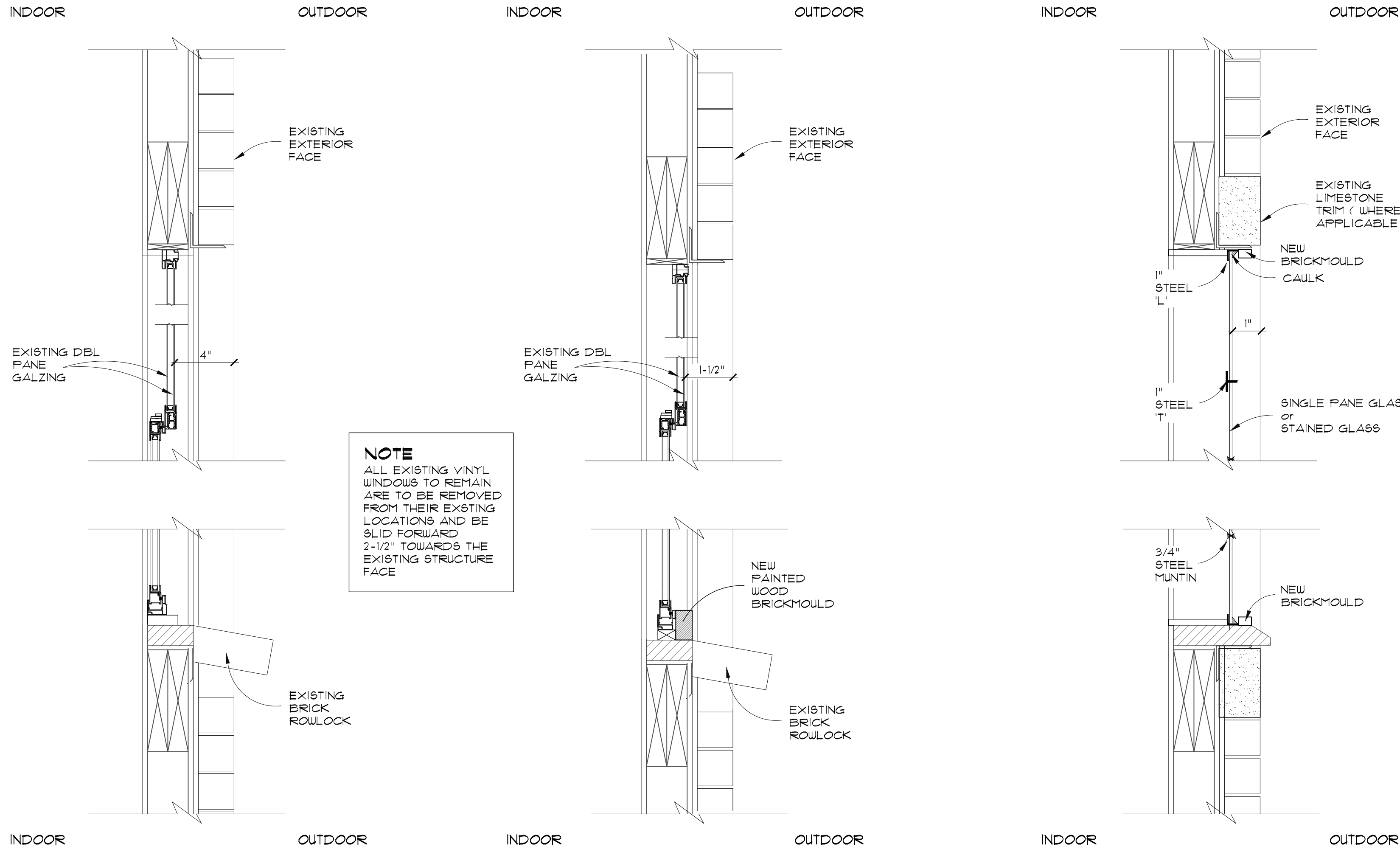

EXISTING VINYL WINDOW SECTION

SCALE: 1-1/2" = 1'-0"

PROPOSED VINYL WINDOW SECTION

SCALE: 1-1/2" = 1'-0"

PROPOSED STEEL WINDOW SECTION

SCALE: 1-1/2" = 1'-0"

GENERAL NOTES / SPECIFICATIONS

GENERAL REQUIREMENTS

- ALL CODES HAVING JURISDICTION SHALL BE OBSERVED STRICTLY IN THE CONSTRUCTION OF THE PROJECT INCLUDING, BUT NOT LIMITED TO, ALL APPLICABLE STATE, LOCAL AND COUNTY BUILDING, ZONING, ELECTRICAL, MECHANICAL, PLUMBING AND FIRE CODES. THE CONTRACTOR SHALL VERIFY ALL CODE REQUIREMENTS BEFORE COMMENCEMENT OF CONSTRUCTION AND BRING DISCREPANCIES IN THE DOCUMENTS TO THE ATTENTION OF THE ARCHITECT.
- DETAILS AND SECTIONS ON THE DRAWINGS ARE SHOWN AT SPECIFIC LOCATIONS AND ARE INTENDED TO SHOW GENERAL REQUIREMENTS THROUGHOUT. DETAIL NOTED "TYPICAL" IMPLY THAT ALL CONDITIONS ARE TREATED SIMILARLY.
- ALL DRAWINGS SHALL BE FULLY COORDINATED BY THE CONTRACTOR TO VERIFY ALL DIMENSIONS, LOCATE ALL SPECIAL CONDITIONS, SLOPES, DRAINS, OUTLETS, RECESSES, REGLETS, PLUMBING, STRUCTURAL FASTENERS, SLEEVES, ETC.
- THE ARCHITECT SHALL NOT BE RESPONSIBLE FOR SAFETY AND CONSTRUCTION PROCEDURES, TECHNIQUES, OR THE FAILURE OF THE BUILDER TO CARRY OUT THE WORK IN ACCORDANCE WITH THE DRAWINGS OR THE REQUIRED CODES.
- THE CONTRACTOR SHALL OBTAIN ALL NECESSARY PERMITS.
- THE CONTRACTOR SHALL BRING ALL ERRORS AND OMISSIONS WHICH MAY OCCUR IN THE CONSTRUCTION DOCUMENTS TO THE ATTENTION OF THE ARCHITECT. THE CONTRACTOR WILL BE HELD RESPONSIBLE FOR DAMAGES RESULTING FROM ANY ERRORS, DISCREPANCIES, OR OMISSIONS IN THE CONTRACT DOCUMENTS, FOR WHICH THE CONTRACTOR FAILED TO NOTIFY THE ARCHITECT PRIOR TO STARTING THE WORK.
- ALL CODES, TRADE STANDARDS, AND MANUFACTURER'S INSTRUCTIONS REFERENCED IN THE CONTRACT DOCUMENTS SHALL BE THE LATEST EDITION.
- THE CONTRACTOR SHALL MAKE NO STRUCTURAL CHANGES.

METALS, STRUCTURAL & MISCELLANEOUS

- STEEL WORK SHALL CONFORM TO THE CURRENT SPECIFICATIONS FOR THE DESIGN, FABRICATION AND ERECTION OF STRUCTURAL STEEL FOR BUILDINGS AS ADOPTED BY THE A.I.S.C. CONNECTIONS SHALL BE BOLTED OR WELDED. BOLTS SHALL CONFORM TO ASTM A 325 AND BE A MINIMUM OF 3/4" DIAMETER UNLESS NOTED OTHERWISE.
- ALL STEEL SHALL BE IN ACCORDANCE WITH ASTM A-36, AND WELDABILITY TO CONFORM TO ASTM -501.
- ALL STEEL SHALL BE PAINTED WITH ONE SHOP COAT OF RED OXIDE PINT OR EQUAL.
- FINAL PAINT COAT COLOR TO BE AS APPROVED BY THE HISTORICAL DISTRICT.

WINDOWS, AND GLASS

- REFERENCE STANDARDS FOR METAL WINDOWS SHALL BE AS FOLLOWS:
A. UNDERWRITER'S LABORATORIES, INC.; BUILDING MATERIALS DIRECTORY.
B. NATIONAL FIRE PROTECTION ASSOC.; PAMPHLET NO 80 STANDARD FOR FIRE DOORS AND WINDOWS.
C. ASTM E283, ASTM E 331.
- GLAZING IN LOCATIONS WHICH MAY BE SUBJECT TO HUMAN IMPACT SUCH AS FIXED GLASS PANELS, SLIDING GLASS DOORS, TUB ENCLOSURES, AND STORY DOORS SHALL MEET THE REQUIREMENTS SET FORTH IN THE BOCA CODE AND SAFETY STANDARD FOR ARCHITECTURAL GLAZING MATERIALS (1/8 OR 1/2").
- ALL WINDOWS OPENING TO THE EXTERIOR OR TO UNCONDITIONED AREAS SHALL BE FULLY WEATHERSTRIPPED, GASKETED OR OTHERWISE TREATED TO LIMIT AIR INFILTRATION.
- PROVIDE WINDOW AND GLAZING SIZES AS INDICATED ON DRAWINGS.
- ALL OPERABLE WINDOWS SHALL HAVE INTEGRAL SCREENS.

FINISHES

- APPLICATION OF PAINT OR OTHER COATING SHALL BE IN STRICT ACCORDANCE WITH MANUFACTURER'S DIRECTIONS. READY-MIXED PAINT SHALL NOT BE THINNED, EXCEPT AS PERMITTED IN THE APPLICATION INSTRUCTIONS.
- ALL EXTERIOR AND INTERIOR SURFACES SHALL RECEIVE THE PAINTER'S FINISH EXCEPT COLOR COORDINATED FACTORY FINISH SURFACES. TOP AND BOTTOM OF ALL DOORS TO BE SEALED AND PAINTED.
- ALL SURFACES TO BE FINISHED SHALL BE CLEAN AND FREE OF FOREIGN MATERIALS (DIRT, GREASE, ASPHALT, RUST, ETC.)
- APPLICATION SHALL BE IN A WORKMANLIKE MANNER PROVIDING A SMOOTH SURFACE. APPLICATION RATE SHALL BE THAT RECOMMENDED BY THE MANUFACTURER. APPLICATION MAY BE BY BRUSH OR ROLLER OR BY SPRAY IF PAINT IS FORMULATED FOR SPRAY APPLICATION.
- ALL EXTERIOR AND INTERIOR PAINT SHALL BE AS MFG. BY SHERWIN WILLIAMS PAINT CO. OR APPROVED EQUAL. PROVIDE PAINT AND STAIN FROM SHERWIN WILLIAMS' STANDARD COLOR SELECTIONS OR APPROVED EQUAL, AND SHALL BE SAMPLE APPROVED BY THE HISTORICAL DISTRICT.

Details
General Notes

Proprietor:
ALFA
Construction Guys

Project Location:
4015 Glendale Avenue
Detroit, MI 48238

Issued for
☐ preliminary
☒ construction March 31, 2025
☐ as - built

drawn A. Vandelay
designed P. Weir
approved

revision

COPYRIGHT 2025
All Rights Reserved Arch-a-Tech
Do not scale the print, use figured dimensions only.
In the absence of a written contract, acceptance of these documents (drawing and written material) by the owner or his agents, shall herein constitute the original and unpublished work of Paul A. Weir, designer. Plans and the same may not be duplicated or disclosed to any person, firm, or corporation for any purpose whatsoever without the written consent of the Paul A. Weir

Job No. 25-024