

LOCATION MAP  
( NOT TO SCALE )



SCOPE - LEGEND

- CONCRETE PAVEMENT REPLACEMENT
- PUBLIC UTILITY EASEMENT AND PUBLIC RIGHTS-OF-WAY
- OPEN EXCAVATION AREA
- DISTURBANCE AREA, RESTORATION IN KIND
- NEW STEAM LINE TO BE INSTALLED
- NEW PERMANENT STEAM STACK
- EXISTING MANHOLE TO REMAIN

SCOPE - KEY NOTES

- | #  | NOTE  |
|----|---|
| 1  | EX. STEAM LINE TO BE SLOINED FOR IMPROVEMENT AND REPAIR |
| 2  | CONCRETE PAVEMENT REPLACEMENT                           |
| 7  | NEW PERMANENT STEAM STACK                               |
| 9  | EXISTING EASEMENT ACCESS                                |
| 10 | EXISTING PUBLIC ROW                                     |

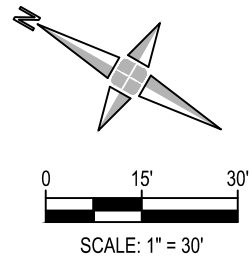

giffels  
webster

Engineers  
Surveyors  
Planners  
Landscape Architects

28 West Adams Road  
Suite 1200  
Detroit, MI 48226  
p (313) 962-4442  
f (313) 962-5068  
www.giffelswebster.com

Executive: DR/MM  
Manager: DR  
Designer: SC  
Quality Control: DR  
Section:

Professional Seal:



Know what's below.  
Call before you dig.

DATE:	ISSUE:
2025-04-17	ROW Permit Exhibit
2025-04-18	ROW Permit
2025-04-24	ROW Permit Update
2025-05-02	ROW Permit Amendment
2025-05-09	ROW Permit Amendment
2025-05-13	ROW Permit Amendment

Developed For:  
Detroit Thermal  
541 Madison St.  
Detroit, MI 48226  
(313) 963-3844

STEAM LINE  
IMPROVEMENTS  
NORTH

Lafayette Park -  
Detroit Thermal

Municipality  
County  
MICHIGAN

Date: 2025.04.17  
Scale: 1" = 30'  
Sheet: EXHIBIT 1  
Project: 20650.000

Copyright © 2024 Giffels Webster.  
No reproduction shall be made without the  
prior written consent of Giffels Webster.





### SCOPE - LEGEND

EXISTING STEAM LINE TO BE SLIPLINED	
6'-0" HIGH TEMPORARY CHAIN LINK CONSTRUCTION FENCE	
NEW STEAM LINE TO BE INSTALLED	
CURB REPLACEMENT, PER CITY OF DETROIT STANDARDS	
EXISTING PLAYGROUND	
PAVEMENT REPLACEMENT	
CONCRETE SIDEWALK PAVEMENT REPLACEMENT	
DISTURBANCE AREA, RESTORATION IN KIND	
PUBLIC UTILITY EASEMENT AND PUBLIC RIGHTS-OF-WAY	
OPEN EXCAVATION AREA	

EQUIPMENT ACCESS PATHWAY	
NEW PERMANENT STEAM STACK	
TREE PROTECTION FENCING	
EXISTING MANHOLE TO REMAIN	
PROPOSED EQUIPMENT PATHWAY	

### SCOPE - KEY NOTES

#	NOTE
1	EX. STEAM LINE TO BE SLIPLINED FOR IMPROVEMENT AND REPAIR
2	PROPOSED STEAM LINE PIPING (REMOVE & REPLACE EXISTING)
3	CONCRETE PAVEMENT REPLACEMENT
4	CONCRETE SIDEWALK PAVEMENT REPLACEMENT
5	BURIED STEAM STRUCTURE LOCATION TO BE IMPROVED AND BROUGHT TO GRADE
6	NOT USED THIS SHEET
7	NEW PERMANENT STEAM STACK
8	PAIR OF 6' SWING GATES FOR ACCESS
9	EXISTING EASEMENT ACCESS
10	EXISTING PUBLIC ROW
11	4FT HIGH ORANGE SNOW FENCE PERIMETER FOR TREE PROTECTION LIMITS
12	EXISTING PLAY STRUCTURE AREA, TO BE PROTECTED
13	REMOVE AND REPLACE WOOD FRAMED RAISED PLANTING BEDS
14	FENCING TO BE FIELD LOCATED TO BE COORDINATED WITH SITE FURNITURE, INCLUDING PLAYGROUND

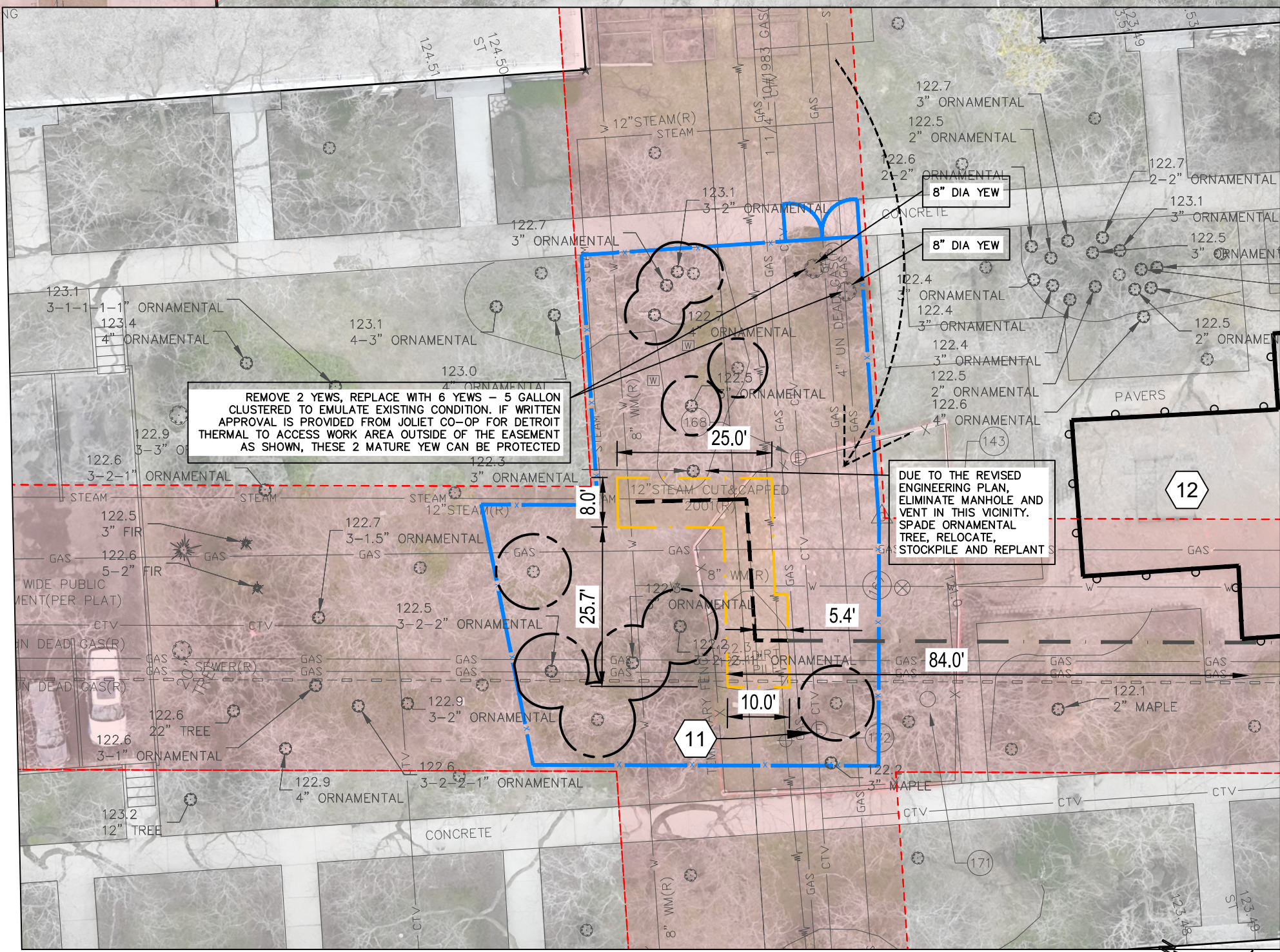

### LANDSCAPE ENLARGEMENT

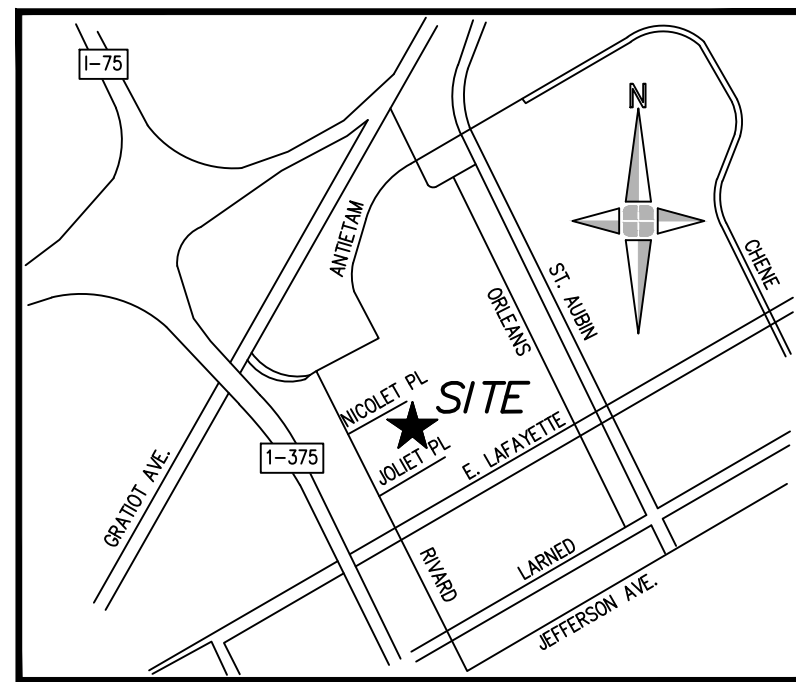

LOCATION MAP  
( NOT TO SCALE )

**giffels  
webster**

Engineers  
Surveyors  
Planners  
Landscape Architects

28 West Adams Road  
Suite 1200  
Detroit, MI 48226  
p (313) 962-4442  
f (313) 962-5068  
www.giffelswebster.com

Executive:	DR/MM
Manager:	DR
Designer:	SC
Quality Control:	DR
Section:	

Professional Seal:



DATE:	ISSUE:
2025-04-17	ROW Permit Exhibit
2025-04-18	ROW Permit
2025-04-24	ROW Permit Update
2025-05-02	ROW Permit Amendment
2025-05-09	ROW Permit Amendment
2025-05-13	ROW Permit Amendment

Developed For:  
**Detroit Thermal**  
  
541 Madison St.  
Detroit, MI 48226  
  
(313) 963-3844

### STEAM LINE IMPROVEMENTS SOUTH

Lafayette Park -  
Detroit Thermal

Municipality  
County  
MICHIGAN

Date:	2025.04.17
Scale:	1" = 30'
Sheet:	EXHIBIT 2
Project:	20650.000

Copyright © 2024 Giffels Webster.  
No reproduction shall be made without the  
prior written consent of Giffels Webster.