

#### SCOPE - LEGEND

- CONCRETE PAVEMENT REPLACEMENT
- NEW STEAM LINE TO BE INSTALLED
- NEW PERMANENT STEAM STACK
- EXISTING MANHOLE TO REMAIN

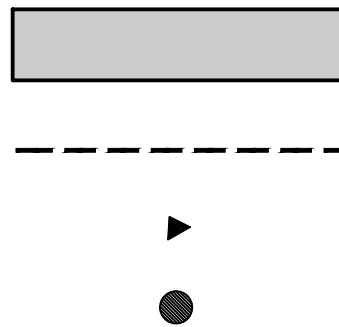

#### SCOPE - KEY NOTES

# NOTE

- 1 EX. STEAM LINE TO BE SLIPLINED FOR IMPROVEMENT AND REPAIR
- 2 CONCRETE PAVEMENT REPLACEMENT
- 7 NEW PERMANENT STEAM STACK
- 9 EXISTING EASEMENT ACCESS
- 10 EXISTING PUBLIC ROW

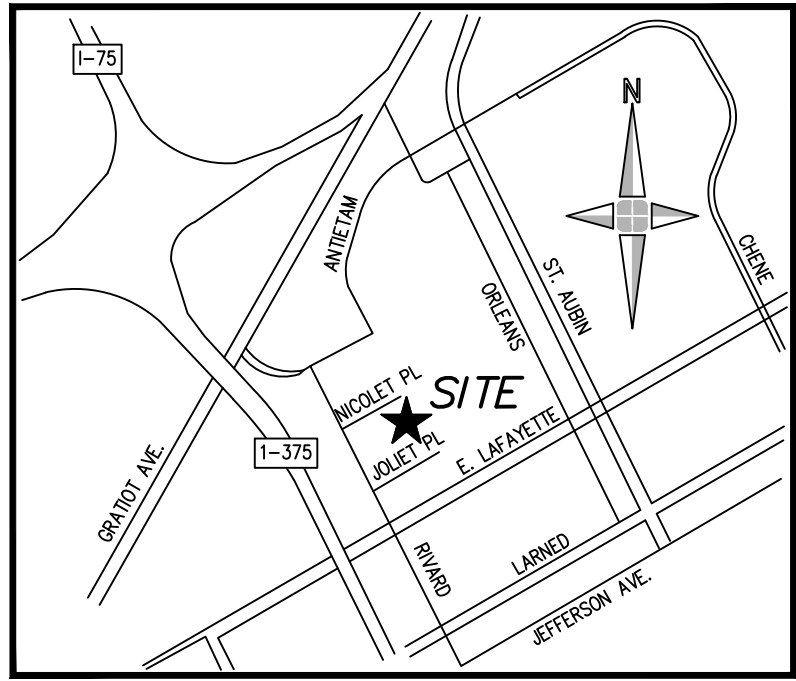

LOCATION MAP  
( NOT TO SCALE )

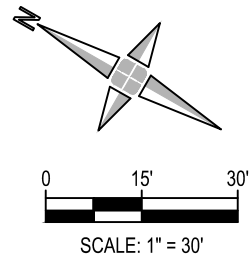

**giffels  
webster**

Engineers  
Surveyors  
Planners  
Landscape Architects

28 West Adams Road  
Suite 1200  
Detroit, MI 48226  
p (313) 962-4442  
f (313) 962-5068  
www.giffelswebster.com

Executive: DR/MM  
Manager: DR  
Designer: SC  
Quality Control: DR  
Section:

Professional Seal:



Know what's below.  
Call before you dig.

DATE:	ISSUE:
2025-04-17	ROW Permit Exhibit
2025-04-18	ROW Permit
2025-04-24	ROW Permit Update
2025-05-02	ROW Permit Amendment

Developed For:

Detroit Thermal

541 Madison St.  
Detroit, MI 48226

(313) 963-3844

#### STEAM LINE IMPROVEMENTS NORTH

Lafayette Park -  
Detroit Thermal

Municipality  
County  
MICHIGAN

Date: 2025.04.17  
Scale: 1" = 30'  
Sheet: EXHIBIT 1  
Project: 20650.00D

Copyright © 2024 Giffels Webster.  
No reproduction shall be made without the  
prior written consent of Giffels Webster.



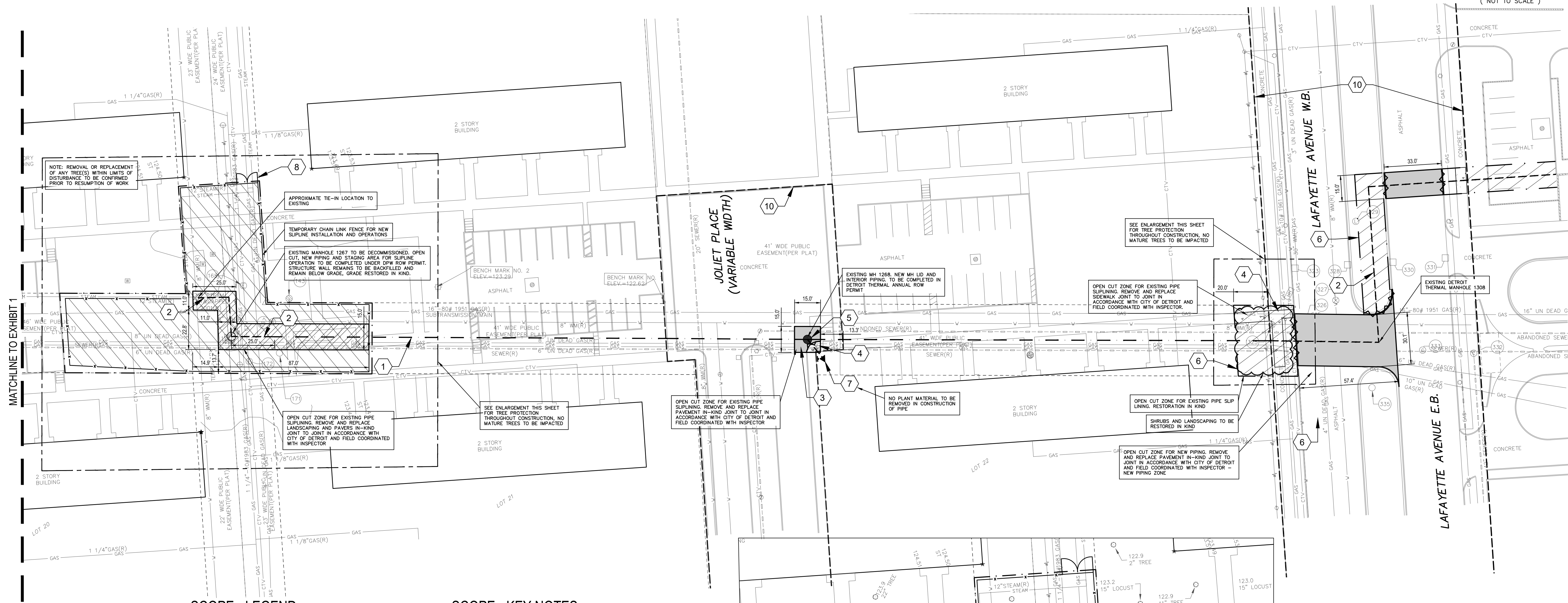

### SCOPE - LEGEND

- EXISTING STEAM LINE TO BE SLIP LINED
- NEW STEAM LINE TO BE INSTALLED
- CURB REPLACEMENT, PER CITY OF DETROIT STANDARDS
- PAVEMENT REPLACEMENT
- CONCRETE SIDEWALK PAVEMENT REPLACEMENT
- LANDSCAPING AND PAVER REPLACEMENT, IN KIND
- LIMITS OF DISTURBANCE, RESTORATION IN KIND
- NEW PERMANENT STEAM STACK
- TREE PROTECTION FENCING
- LIMITS OF SHRUB AND LANDSCAPING DISTURBANCE
- EXISTING MANHOLE TO BE DECOMMISSIONED, BACKFILLED AND BURIED, GRADE RESTORED ABOVE STRUCTURE
- EXISTING MANHOLE TO REMAIN

### SCOPE - KEY NOTES

- | #  | NOTE  |
|----|---|
| 1  | EX. STEAM LINE TO BE SLIP LINED FOR IMPROVEMENT AND REPAIR                    |
| 2  | PROPOSED STEAM LINE PIPING (REMOVE & REPLACE EXISTING)                        |
| 3  | CONCRETE PAVEMENT REPLACEMENT   |
| 4  | CONCRETE SIDEWALK PAVEMENT REPLACEMENT  |
| 5  | BURIED STEAM STRUCTURE LOCATION TO BE IMPROVED AND BROUGHT TO GRADE           |
| 6  | LIMITS OF DISTURBANCE AND RESTORATION IN KIND FOR NEW STEAM PIPE INSTALLATION |
| 7  | NEW PERMANENT STEAM STACK   |
| 8  | PAIR OF 6' SWING GATES FOR ACCESS   |
| 9  | EXISTING EASEMENT ACCESS  |
| 10 | EXISTING PUBLIC ROW   |

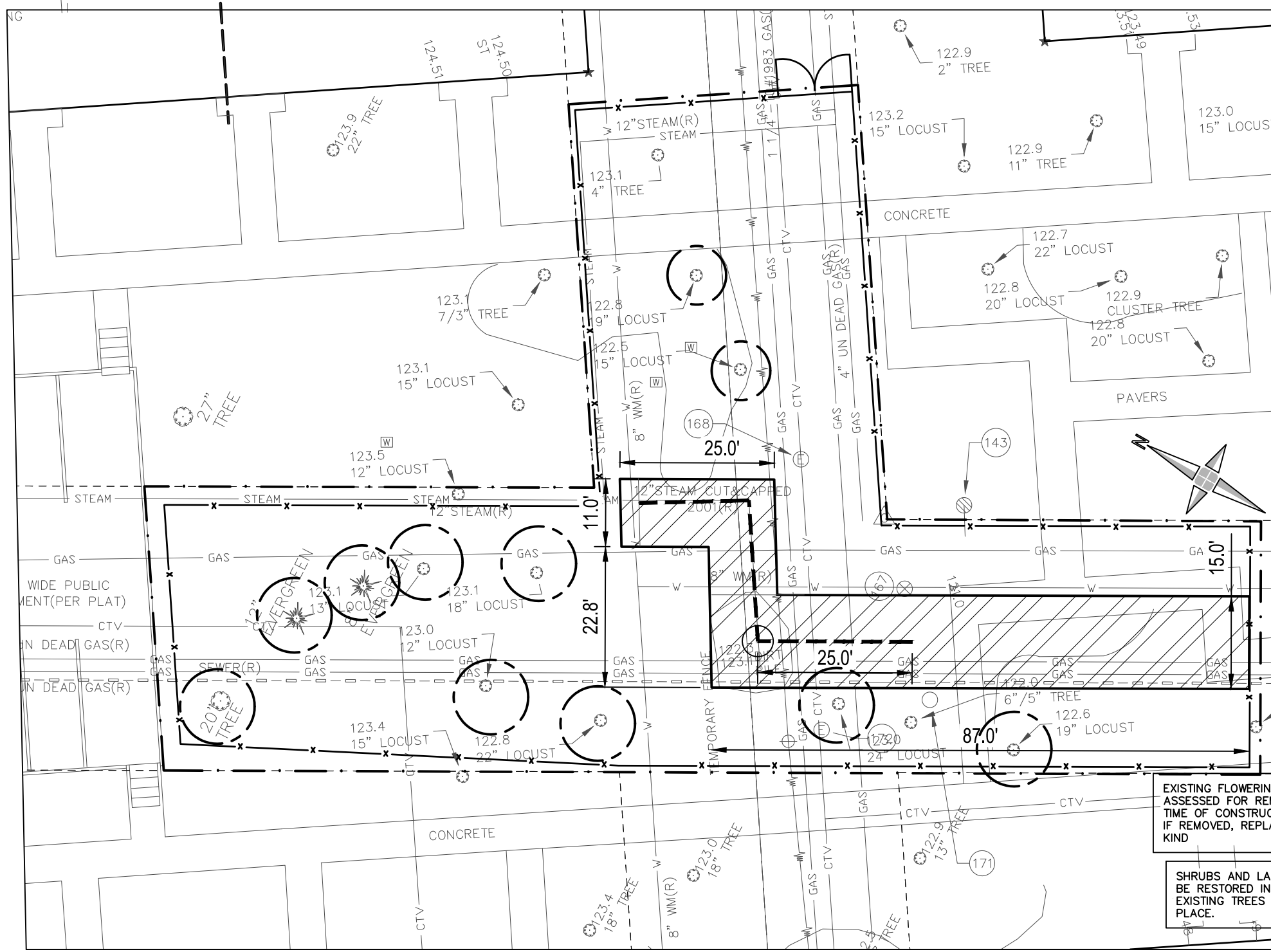

TREE PROTECTION ENLARGEMENT

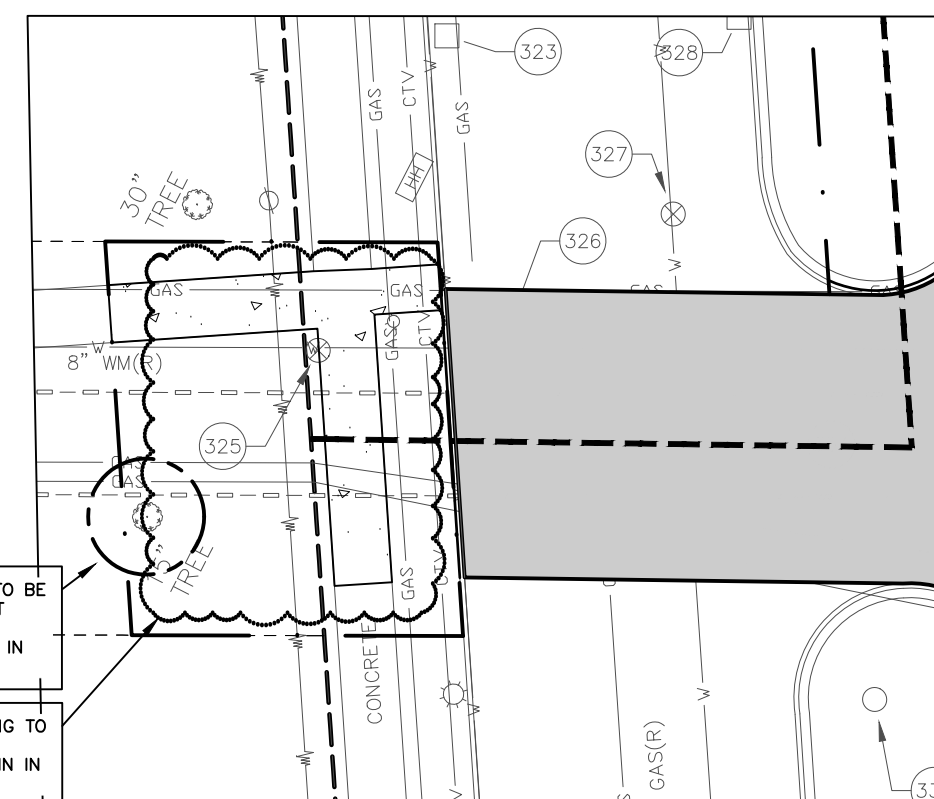

TREE PROTECTION ENLARGEMENT

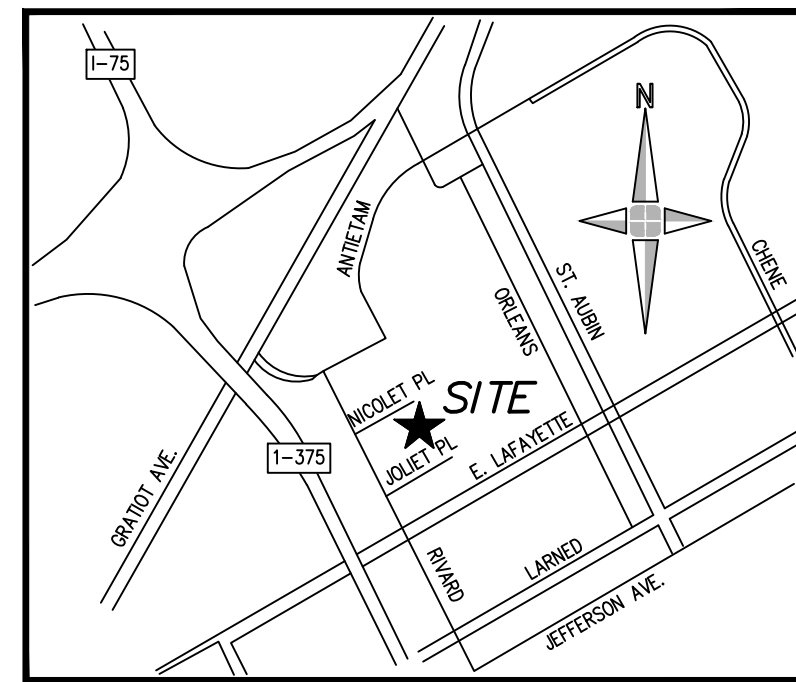

LOCATION MAP  
( NOT TO SCALE )

**giffels  
webster**

Engineers  
Surveyors  
Planners  
Landscape Architects

28 West Adams Road  
Suite 1200  
Detroit, MI 48226  
p (313) 962-4442  
f (313) 962-5068  
www.giffelswebster.com

Executive: DR/MM  
Manager: DR  
Designer: SC  
Quality Control: DR  
Section:

Professional Seal:



DATE:	ISSUE:
2025-04-17	ROW Permit Exhibit
2025-04-18	ROW Permit
2025-04-24	ROW Permit Update
2025-05-02	ROW Permit Amendment

Developed For:  
**Detroit Thermal**  
  
541 Madison St.  
Detroit, MI 48226  
  
(313) 963-3844

### STEAM LINE IMPROVEMENTS SOUTH

Lafayette Park -  
Detroit Thermal

Municipality  
County  
MICHIGAN

Date: 2025.04.17  
Scale: 1" = 30'  
Sheet: EXHIBIT 2  
Project: 20650.000

Copyright © 2024 Giffels Webster.  
No reproduction shall be made without the  
prior written consent of Giffels Webster.



