

RENOVATION
**CANFIELD
 APARTMENTS**

701 WEST CANFIELD
 DETROIT, MI

STAIR & DECK NOTES:

1. DESIGN OF STRUCTURAL FOUNDATION & FRAMING BY OTHERS.
2. TYPICAL STAIR DESIGN: TREAD DEPTH TO BE 11". RISER HEIGHT NOT TO EXCEED 7" & BE EQUAL BETWEEN LEVELS.
3. HAND RAILS TO BE PROVIDED AT ALL STAIRS. RAIL TO BE 1-1/4" OD METAL. RAIL HEIGHT TO BE 34" ABOVE TREAD WALKLINE.



2 PROPOSED PARTIAL SOUTH ELEVATION AT STAIR / DECK
 H.32 1/4" = 1'-0"

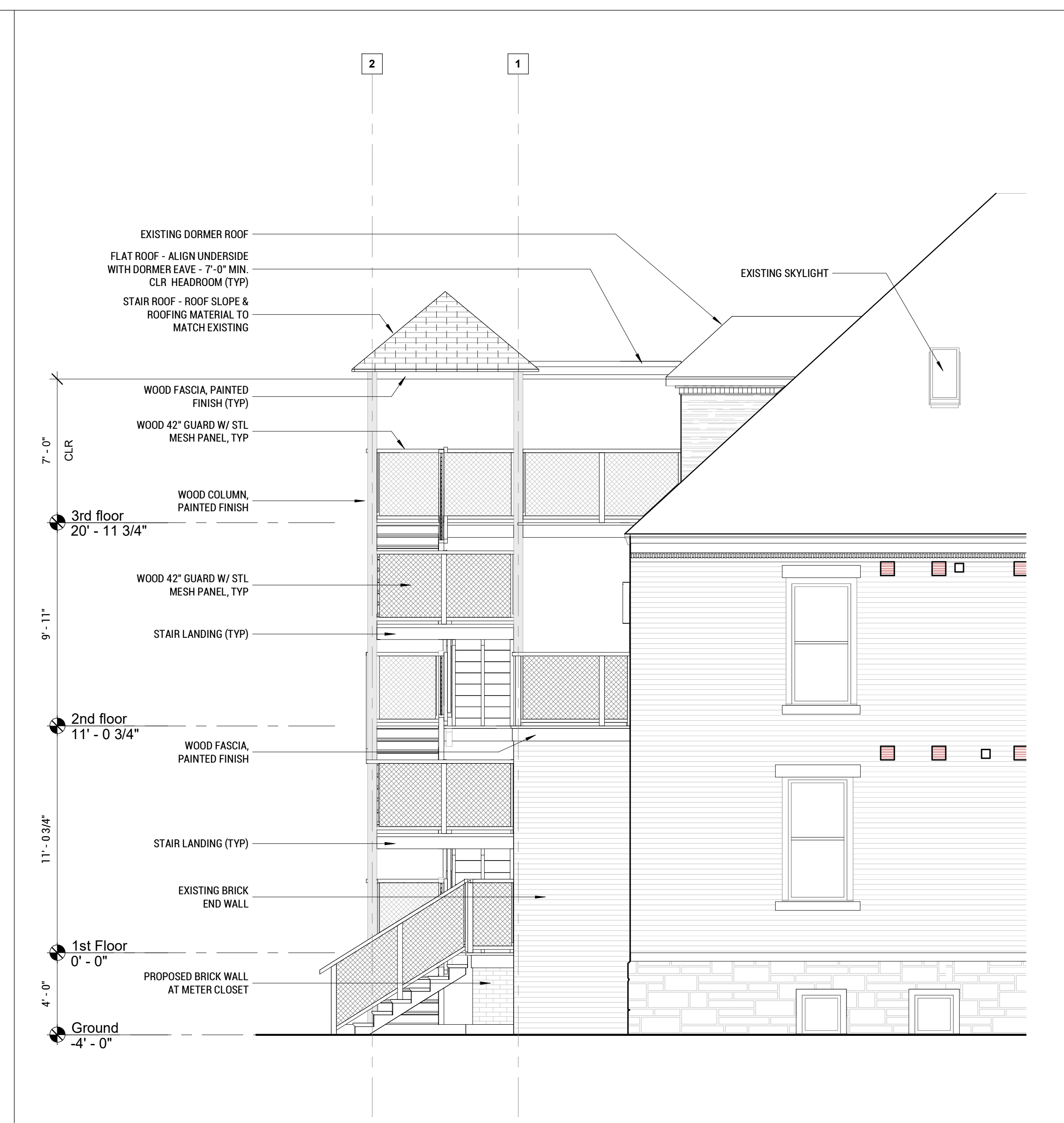

1 PROPOSED PARTIAL EAST ELEVATION AT STAIR / DECK
 H.32 1/4" = 1'-0"