

RENOVATION
**CANFIELD
APARTMENTS**

701 WEST CANFIELD
DETROIT, MI

STAIR & DECK NOTES:

- DESIGN OF STRUCTURAL FOUNDATION & FRAMING BY OTHERS.
- TYPICAL STAIR DESIGN: TREAD DEPTH TO BE 11". RISER HEIGHT NOT TO EXCEED 7" & BE EQUAL BETWEEN LEVELS.
- HAND RAILS TO BE PROVIDED AT ALL STAIRS. RAIL TO BE 1-1/4" OD METAL. RAIL HEIGHT TO BE 34" ABOVE TREAD WALKLINE.

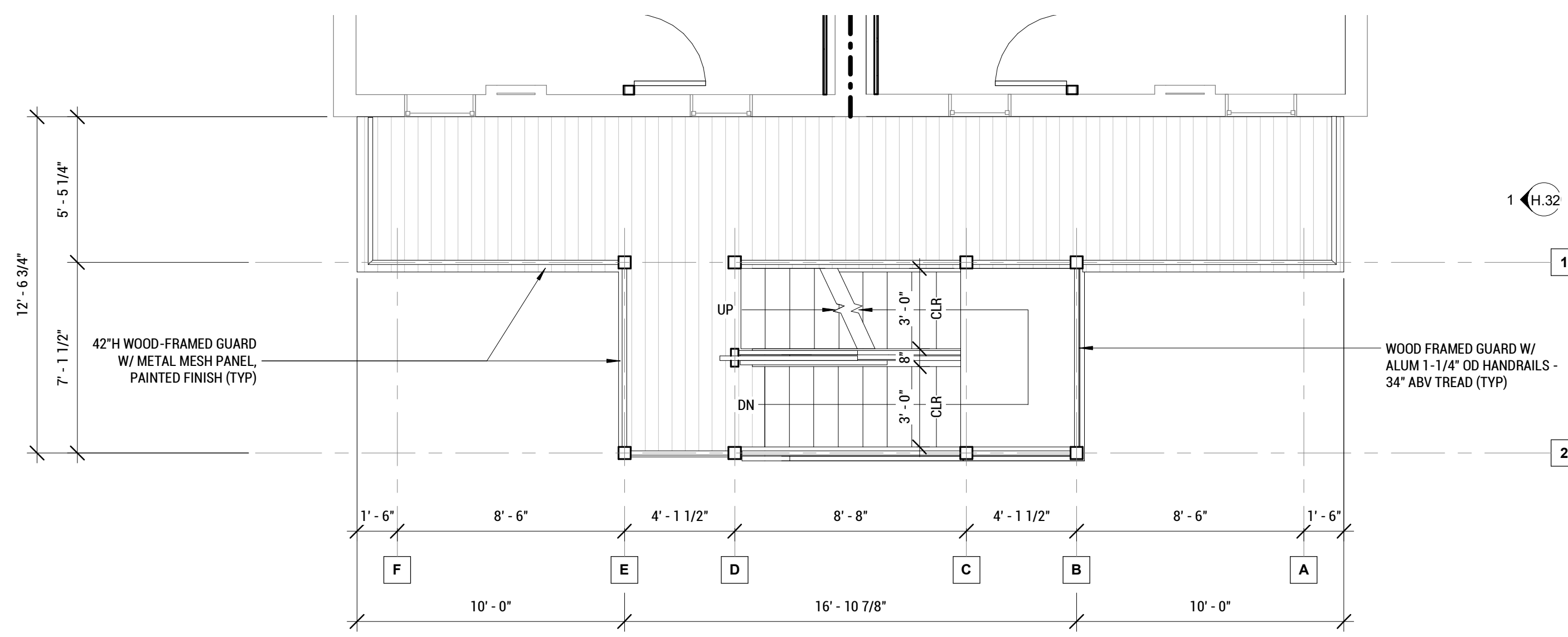

3 PROPOSED PARTIAL PLAN - SECOND FLOOR

H.31 1/4" = 1'-0"

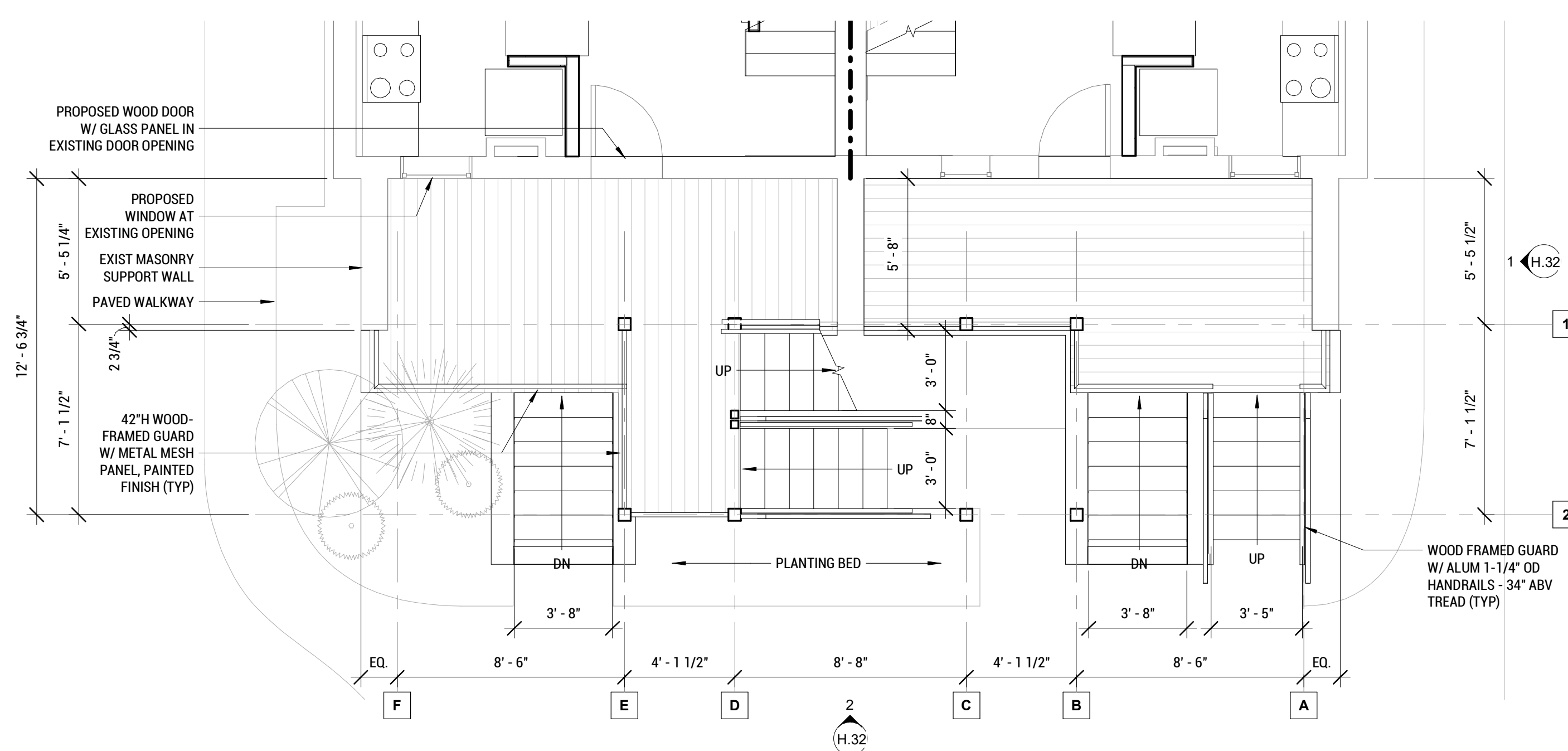

2 PROPOSED PARTIAL PLAN - FIRST FLOOR

H.31 1/4" = 1'-0"

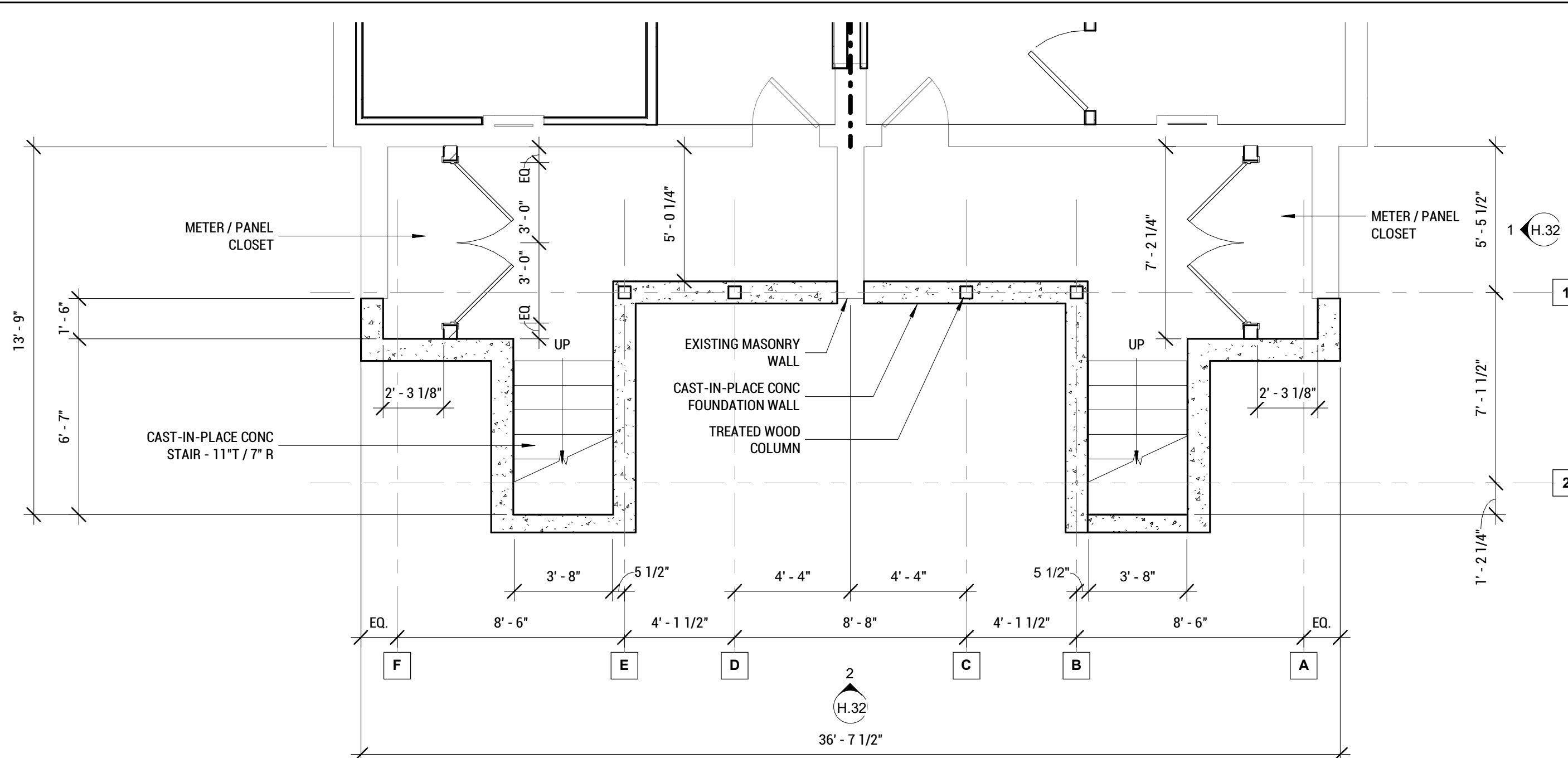

1 PROPOSED PARTIAL PLAN - BASEMENT LEVEL

H.31 1/4" = 1'-0"

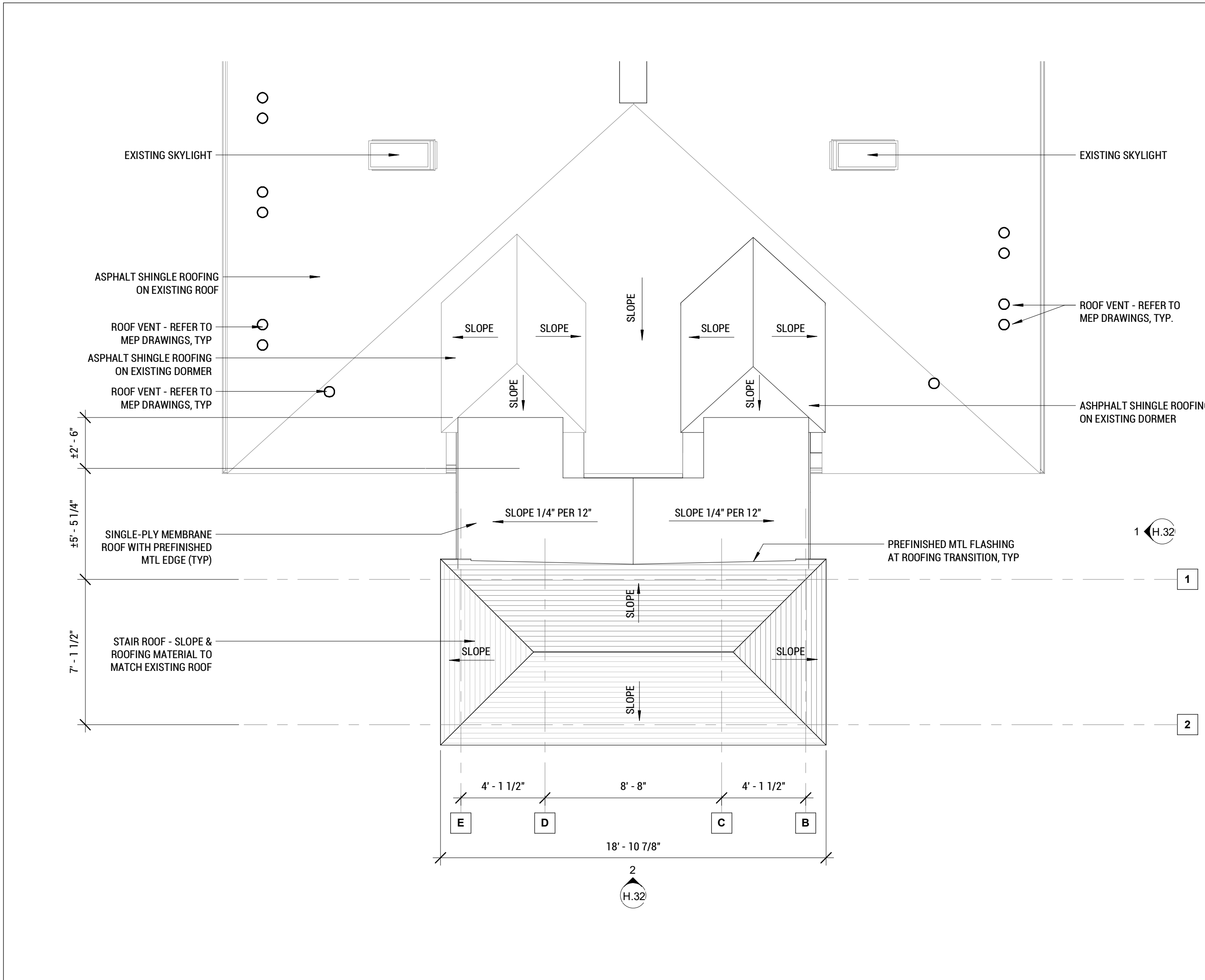

5 PROPOSED PARTIAL PLAN - ROOF

H.31 1/4" = 1'-0"

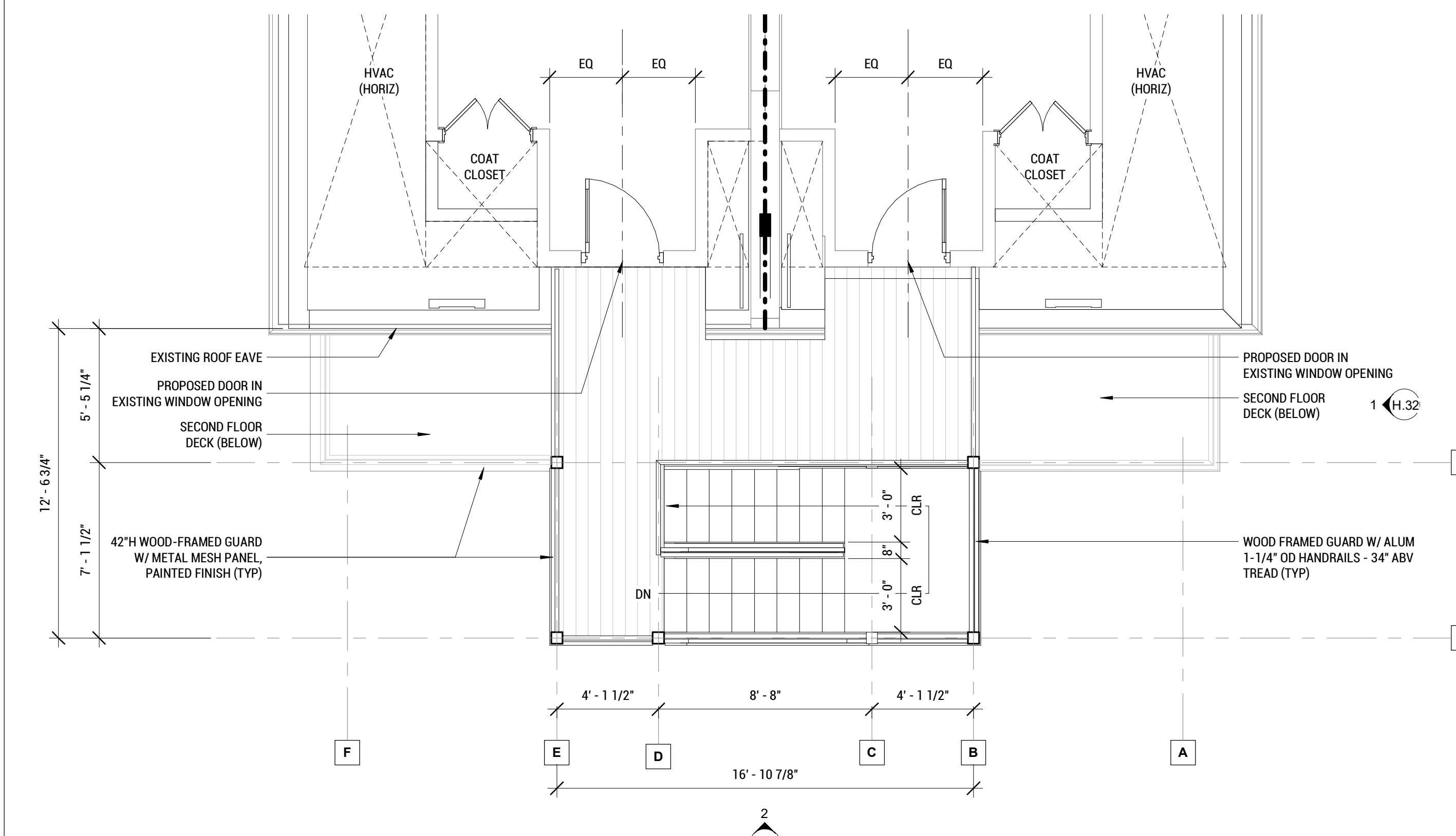

4 PROPOSED PARTIAL PLAN - THIRD FLOOR

H.31 1/4" = 1'-0"

SHEET

**REAR STAIR DECK
CONSTRUCTION PLANS**