

1 SOUTH ELEVATION  
A1.1 SCALE: 1/4" = 1'-0"

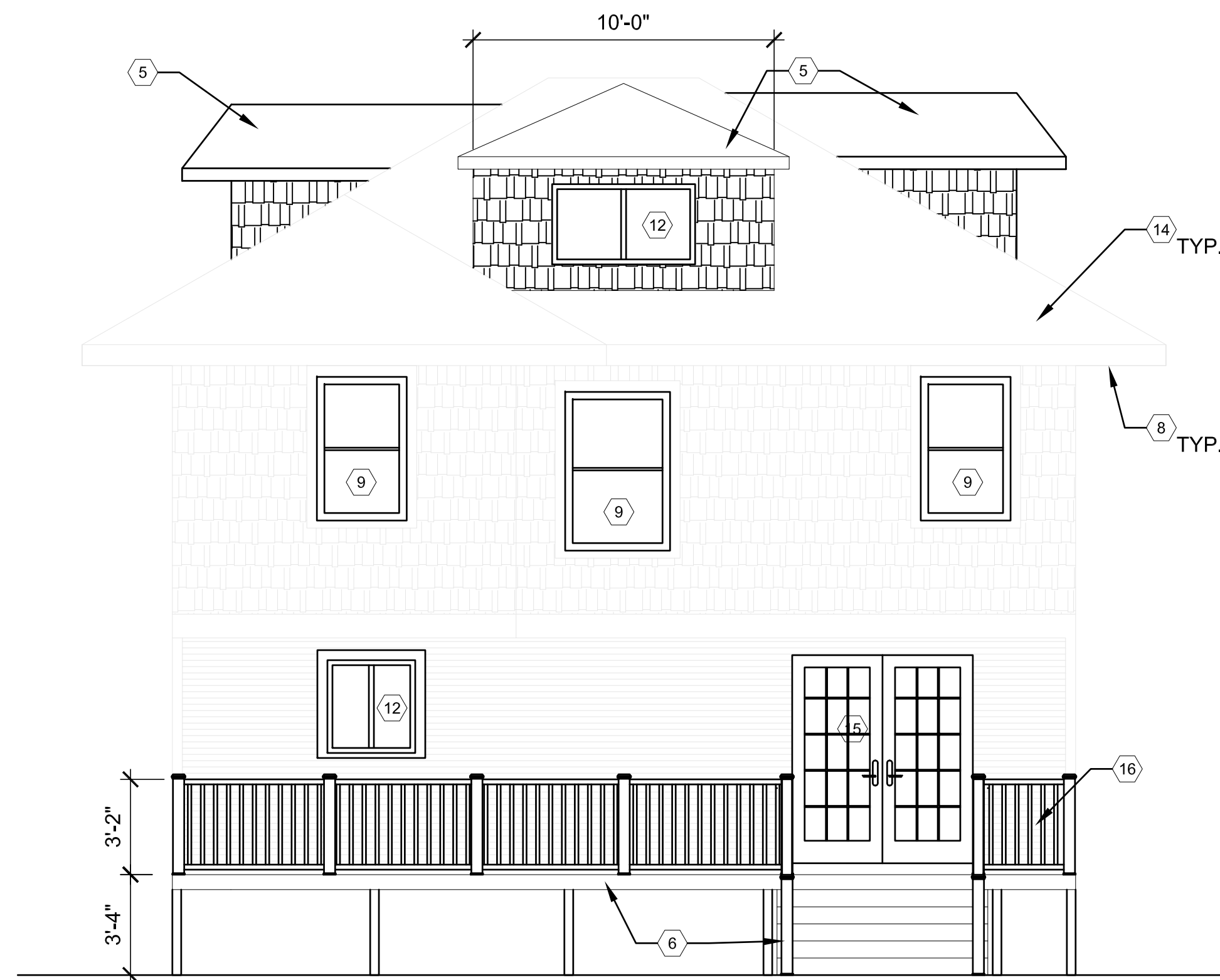

2 NORTH ELEVATION  
A1.1 SCALE: 1/4" = 1'-0"

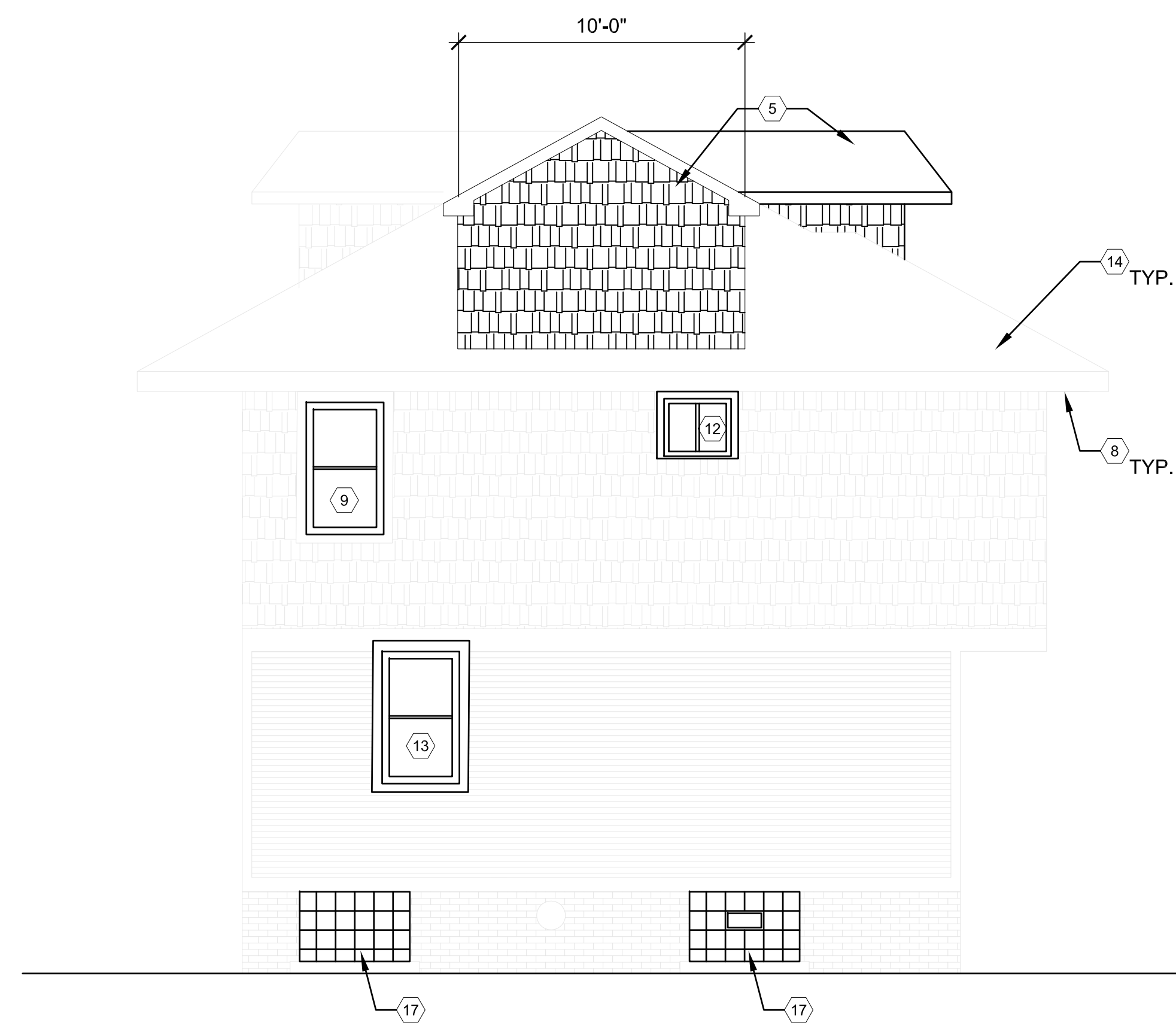

3 EAST ELEVATION  
A1.1 SCALE: 1/4" = 1'-0"

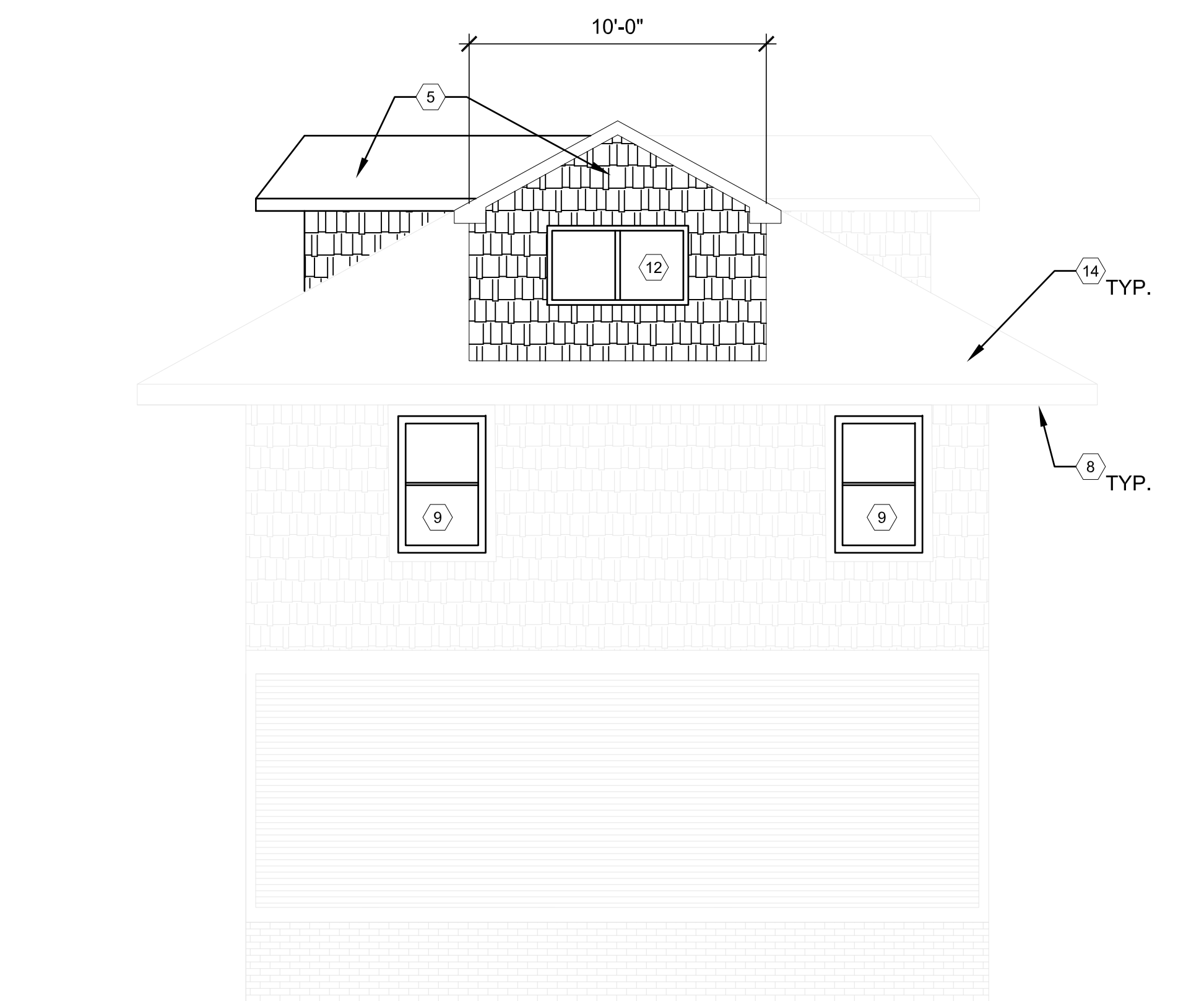

4 WEST ELEVATION  
A1.1 SCALE: 1/4" = 1'-0"

**ELEVATION KEY NOTES:**

(TYPICAL THIS SHEET ONLY)

- 1 EXISTING MASONRY PORCH WRAPPED IN BRICK, PAINTED TO MATCH EXISTING;
- 2 WOOD RAILING, MIN. 36" TALL  
SEE A7.1 FOR BASIS OF DESIGN
- 3 PINE WRAPPED 4x4 WOOD POSTS, PAINTED WHITE
- 4 NEW MASONRY STAIR
- 5 NEW DORMER; ROOF SHINGLES AND SIDING TO MATCH EXISTING
- 6 NEW BACK DECK AND STAIR; BASIS OF DESIGN: TREX TRANSCEND  
COMPOSITE DECKING, COLOR 'SADDLE'
- 7 REPLACE DAMAGED MASONRY STAIR WITH NEW
- 8 SOFFITS TO BE PATCHED & REPAIRED WITH IN-KIND MATERIALS
- 9 EXIST. SINGLE-HUNG WINDOWS REPLACED W/ VINYL-CLAD WOOD SINGLE-HUNG (ALREADY  
INSTALLED); TO BE PAINTED BLACK. ANDERSON 400 SERIES
- 10 EXISTING PORCH ROOF TO REMAIN
- 11 EXISTING WINDOW TO BE REPAIRED, REPAINTED (BLACK)
- 12 NEW VINYL-CLAD WOOD SLIDING WINDOW, TO BE PAINTED BLACK (INSTALLED)  
(ANDERSON 400 SERIES)
- 13 NEW VINYL-CLAD WOOD SINGLE-HUNG WINDOW, TO BE PAINTED BLACK (INSTALLED)
- 14 ROOF TO BE REPAIRED AS REQ'D USING IN-KIND MATERIALS; ROOF TO BE SHINGLED WITH  
CERTAINTED LANDMARK PRO ASPHALT ROOF SHINGLES IN CINDER BLACK
- 15 FRENCH DOOR, TO BE PAINTED BLACK
- 16 COMPOSITE RAILING, MIN. 36" TALL;  
SEE A7.1 FOR BASIS OF DESIGN
- 17 REPLACE EXIST. BASEMENT WINDOWS WITH GLASS BLOCK (ALREADY INSTALLED)

GENERAL NOTE: ROOF, EXTERIOR CLADDING TO BE PATCHED AND REPAIRED AS REQ'D.  
ALL REPAIRS TO USE IN-KIND MATERIALS.

HOUSE TO BE PAINTED IN ACCORDANCE WITH HDC COLOR SYSTEM E  
ALL SIDING TO BE C-4 YELLOWISH WHITE  
ALL TRIM AND SASH TO BE B-19 BLACK  
SEE A6.1 FOR COLOR RENDER

ARCHITECT:

**4545** architecture

2761 E. JEFFERSON AVE  
STE 302  
DETROIT, MI 48207  
P. 313.454.4545  
TIM.FLINTOFF@4545ARCHITECTURE.COM

CONSULTANT:

Project :

**708 PALLISTER  
HDC RENOVATION**

Issued for :

**HDC SUBMISSION  
10/21/2024**

Drawn by :

ANJ

Check by :

TRF

Sheet Title :  
**EXTERIOR  
ELEVATIONS**

Project No. :

**2024001**

Sheet No. :

**A3.1**

**NOT FOR CONSTRUCTION**

DO NOT SCALE DRAWINGS | ©2024 Timothy Flintoff Architect, P.C.