

## Timothy Boscarino

---

**From:** Cari Keiswetter <carikeiswetter@gmail.com>  
**Sent:** Tuesday, August 13, 2024 10:57 AM  
**To:** Timothy Boscarino  
**Subject:** Re: [EXTERNAL] Re: 134 Arden Park: Detroit Historic District Commission meeting  
**Attachments:** Arden Park Driveways.png

Thank you, Timothy -

The 600 block of Arden Park has several homes with double-width driveways to accommodate two cars. Though my request does not comply with a “straight, single-width driveway” being it's a curved expansion, I'd like to point out the driveways below and attached do not either.

My home was built in 1912, the model T was invented in 1909 and widely adopted from 1913-1923. The conception of my home and driveway was likely to accommodate horse and carriage, not a vehicle. During the winter season I have approximately 8 inches of paved and plowed cement on either side of my vehicle. The sod beside the driveway becomes ice and is a hazard. My request is to create a safe and functional driveway that maintains as much green space as possible while maintaining historical integrity.

I will be in attendance at tomorrow's meeting.

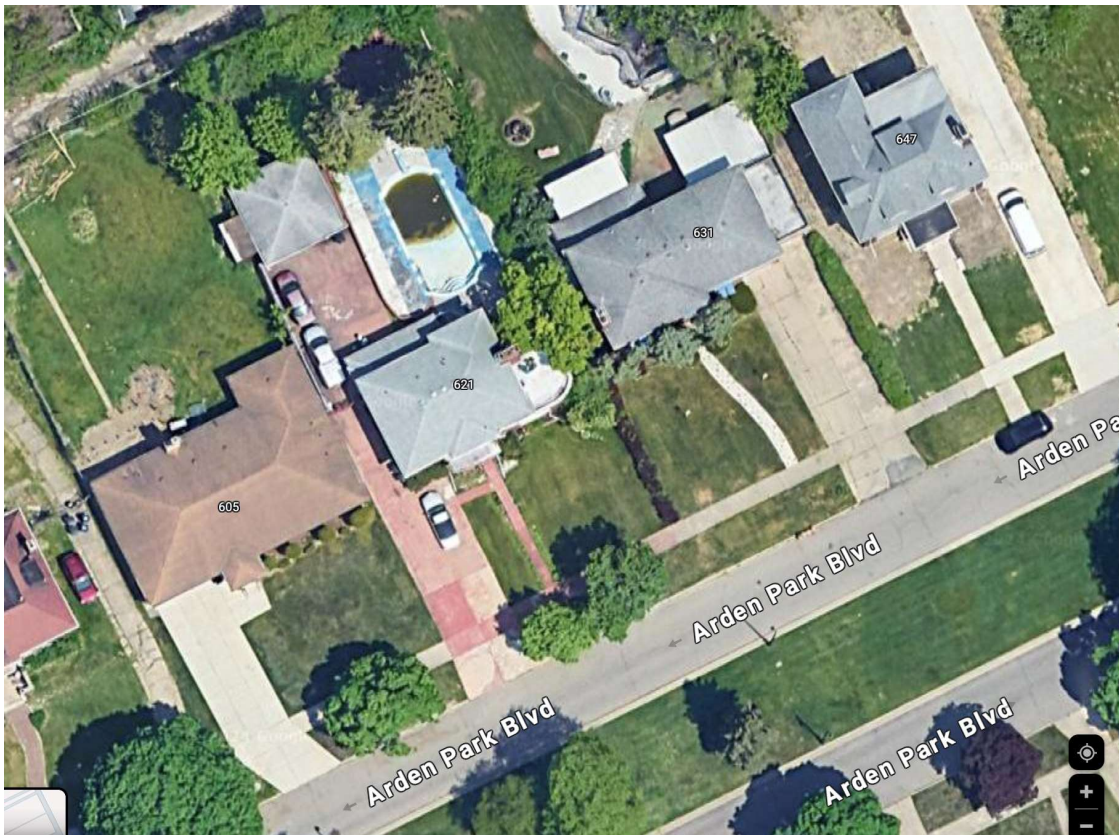

On Mon, Aug 12, 2024 at 2:21 PM Timothy Boscarino <[Timothy.Boscarino@detroitmi.gov](mailto:Timothy.Boscarino@detroitmi.gov)> wrote: