

From: [John E. Johnson, Jr.](#)
To: [Audra Dye](#)
Subject: [EXTERNAL] Re: 19511 Shrewsbury - HDC application
Date: Monday, July 1, 2024 1:27:43 PM

Good afternoon, Ms. Dye.

I have additional information.

Lopez Landscaping (referred by Fendt) came by and left the attached proposal. They propose to:

- match the current design as I previously indicated with octagons that are 24" in size (as opposed to the current 12" octagons);
- remove the current stone tiles and brick border (to ensure the proper pitch), leaving the steps and brick wall intact;
- break up the concrete;
- install new ground stone;
- match the rustic colors

Once again, here is the design:

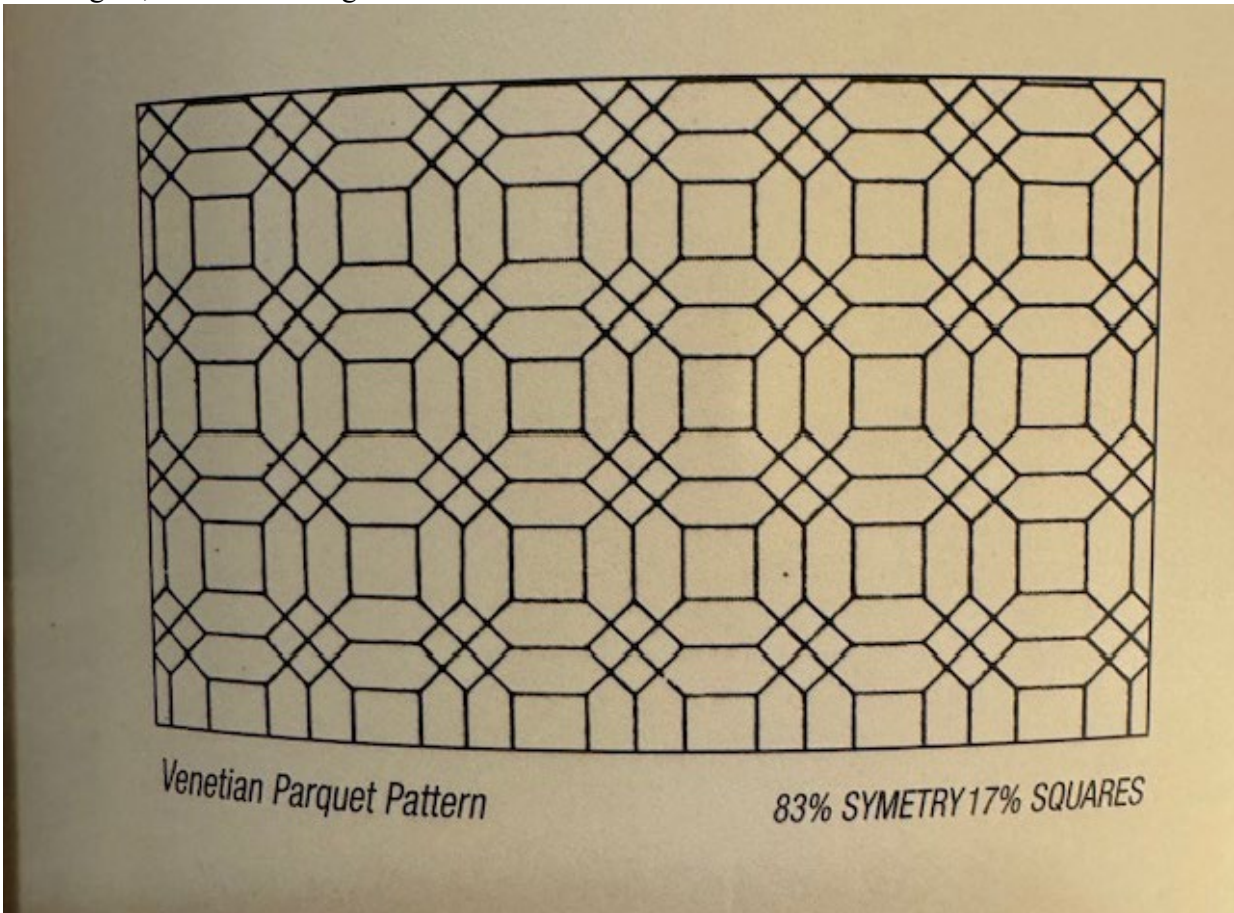

Here is Lopez's proposal:

Contractors Invoice

TO: John Johnson WORK PERFORMED AT: Lopez
19511 Shrewsbury Rd 313 995 6031
Detroit MI 48221

DATE: 7-1-24 YOUR WORK ORDER NO. OUR BID NO.

DESCRIPTION OF WORK PERFORMED

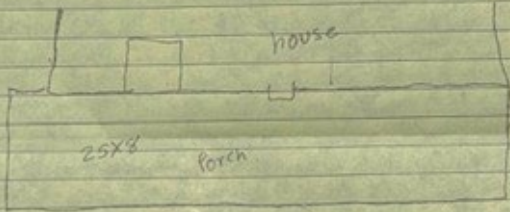

1 have to make the same design that is on the porch
2 we have to remove it break the cement
3 we have to put new material ground stone
4 color to brick symmetry Rustic Blend
5 the color of the Poly Sand color 7Aa

All Material is guaranteed to be as specified, and the above work was performed in accordance with the drawings and specifications provided for the above work and was completed in a substantial workmanlike manner for the agreed sum of

Dollars (\$ 5,500.⁰⁰).

This is a Partial Full invoice due and payable by: 7 / 1 / 24
Month Day Year

in accordance with our Agreement Proposal No. _____ Dated _____
Month Day Year

© adform NC1022

Here is a picture of the type of bricks/tiles he will use, along with pictures of how this can look;



Here is another picture of the design, and the dark brown/rust colors that we can use:

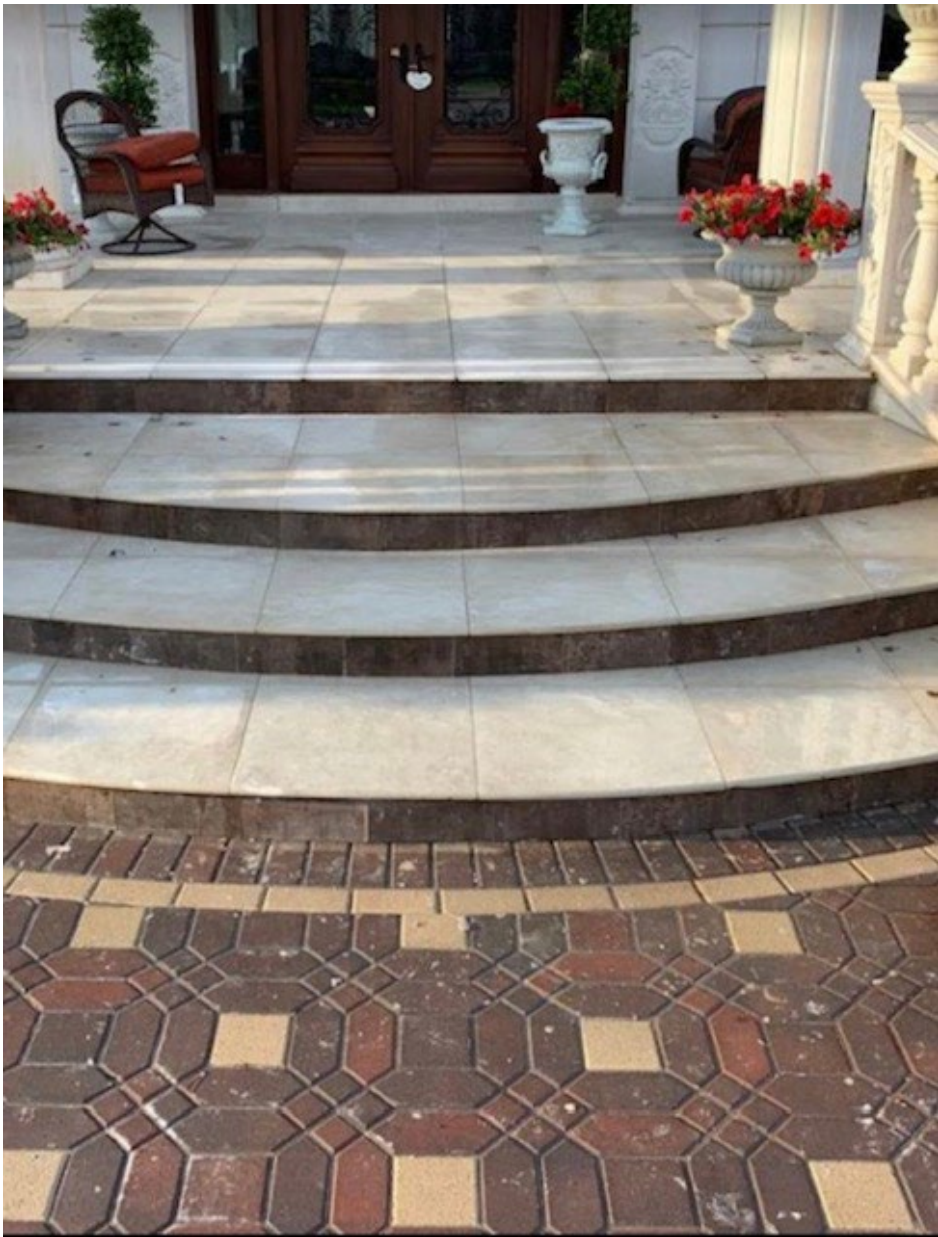



Please let me know if you have any questions or comments. Thank you.

John E. Johnson Jr., Esq.
(313) 980-0102
jejohnsonjr@ameritech.net

On Jun 27, 2024, at 10:03 AM, John E. Johnson, Jr. <jejohnsonjr@ameritech.net> wrote:

Greetings, Ms. Dye.

Thank you for your email. Here are some preliminary answers to your questions.

I reviewed the application materials for the proposal to replace the tile flooring at the front entrance, and I have the following questions:

I first need to explain that this is not just the front entrance. I need to replace the entire porch because the tiles are broken and deteriorating as a result of almost 100 years