

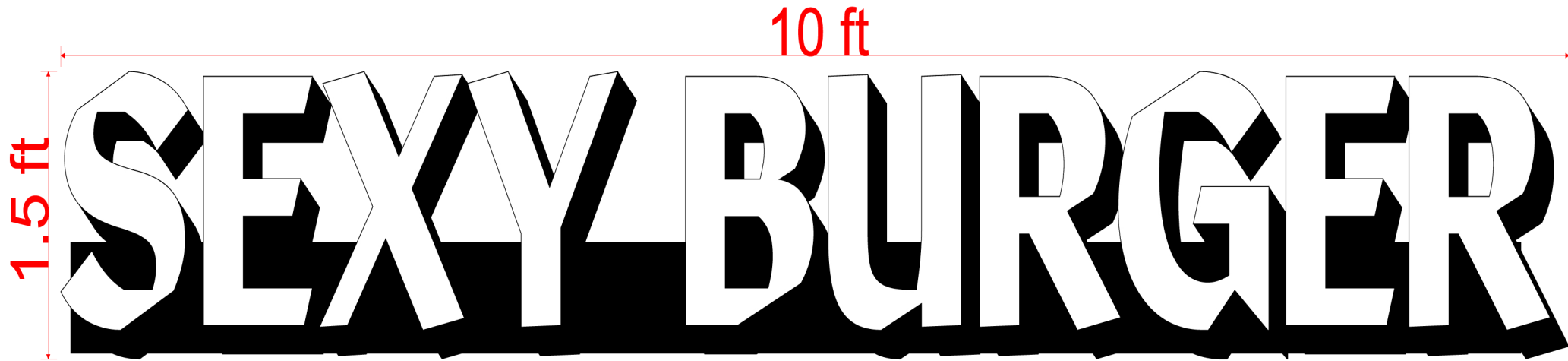

**SIGN DIMENSION**

**TOTAL SQFT = 15**



Company Name	Project Name	Project Address	Project Details	Complete By	Customer Approval
	<b>Sexy Steak</b> Detroit	1942 Grand River Ave, Detroit, MI 48226	Channel letter sign on raceway install on aluminum new awning.	Drawn By: AHMED Sales Rep: ALI Date: 11 / 29 /2023	Signature: _____ Date: / /2023

**DISCLAIMER** - This drawing is conceptual and was prepared to show approximate location, arrangement, size and color of signage. It is subject to change and not intended to replace the use of construction documents and/or actual field dimensions.

 SIGN(S) TO BE MANUFACTURED IN ACCORDANCE WITH ARTICLE 600 OF THE NATIONAL ELECTRICAL CODE AND/OR OTHER APPLICABLE LOCAL CODES. THIS INCLUDES PROPER GROUNDING AND BONDING OF THE SIGN(S). SIGN WILL BEAR UL LABEL(S)

# SIGN SPECIFICATIONS

# CHANNEL LETTERS ON RACEWAYS

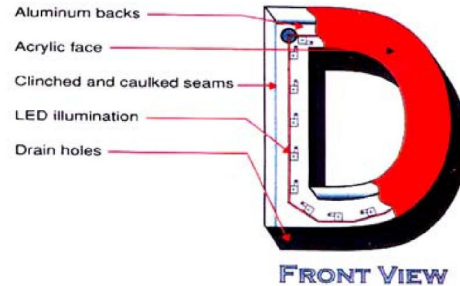
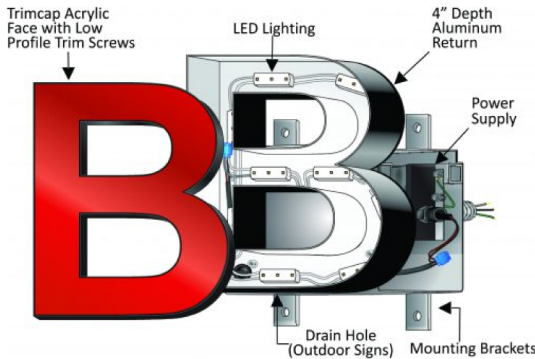

## PRIMARY LEADS

WHITE-WHITE  
BLACK-BLACK  
GREEN-GREEN

RACEWAY  
W/COVER

ELECTRIC  
DISCONNECT

120/12 VOLT  
POWER SUPPLY

MOUNTING HOLES  
& HARDWARE AS REQ'D

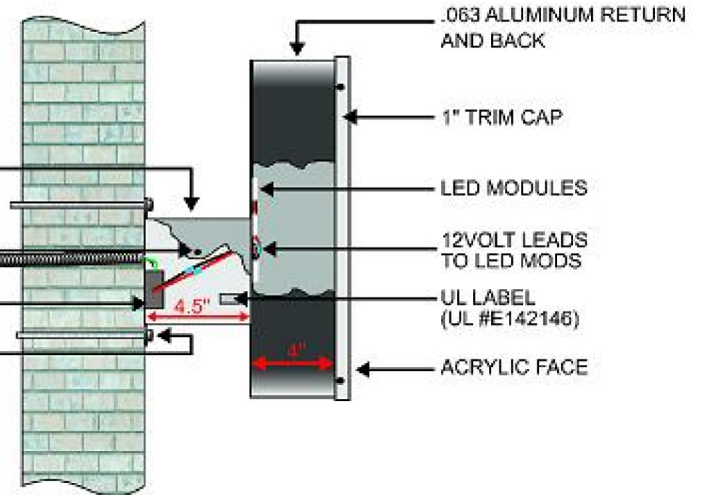

## RACEWAY OPTION

- Letter style of your design or font.
- Machine Letter-Lok or Welded.
- 3/16" Acrylic Faces.
- Vinyl or Digital Print.
- 3/4" or 1" Trimcap.
- 3" to 5" depth .040 or .063 return coil.
- LED illumination or Non illuminated.
- U.L. listed approved LED & power supply.
- U.L. listed approved ON/OFF switch.
- 7" x 4.5" Extruded Raceway mounted.
- 3mm ACM or .080 Aluminum.
- Slideable mounting tabs on raceway.

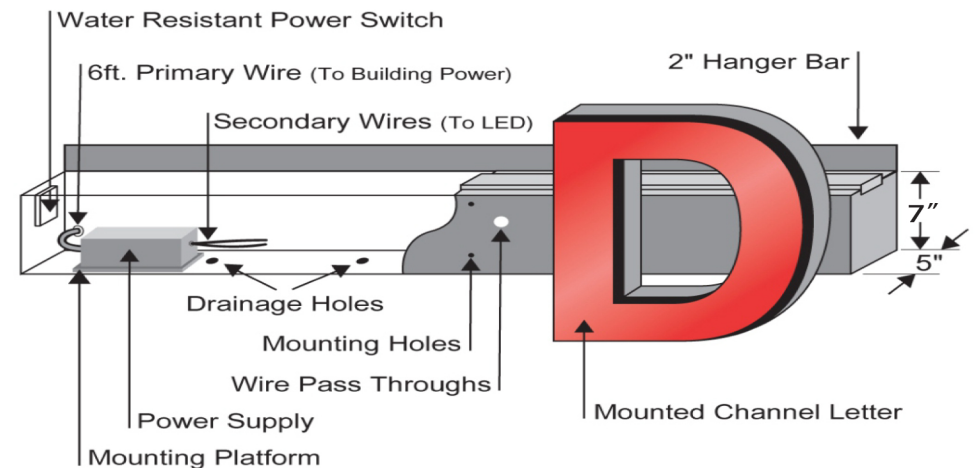

## RACEWAY FRONT VIEW

Company Name

**SEXY**  
*Steak*

Project Name

**Sexy Steak**  
Detroit

Project Address

1942 Grand River Ave,  
Detroit, MI 48226

Project Details

Channel letter sign on  
raceway install on aluminum  
new awning.

Complete By

Drawn By: AHMED  
Sales Rep: ALI  
Date: 11 / 29 /2023

Customer Approval

Signature:

Date: / /2023

**DISCLAIMER** - This drawing is conceptual and was prepared to show approximate location, arrangement, size and color of sign. It is subject to change and not intended to replace the use of construction documents and/or actual field dimensions.



SIGN(S) TO BE MANUFACTURED IN ACCORDANCE WITH ARTICLE 600 OF THE NATIONAL ELECTRICAL CODE AND/OR OTHER APPLICABLE LOCAL CODES. THIS INCLUDES PROPER GROUNDING AND BONDING OF THE SIGN(S). SIGN WILL BEAR UL LABEL(S)



Company Name	Project Name	Project Address	Project Details	Complete By	Customer Approval
	<b>Sexy Steak Detroit</b>	1942 Grand River Ave, Detroit, MI 48226	Channel letter sign on raceway install on aluminum new awning.	Drawn By: AHMED Sales Rep: ALI Date: 11 / 29 /2023	Signature: _____ Date: / /2023

**DISCLAIMER - This drawing is conceptual and was prepared to show approximate location, arrangement, size and color of signage. It is subject to change and not intended to replace the use of construction documents and/or actual field dimensions.**

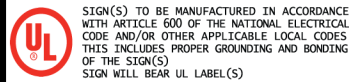



# CURRENT LOCATION PHOTOS

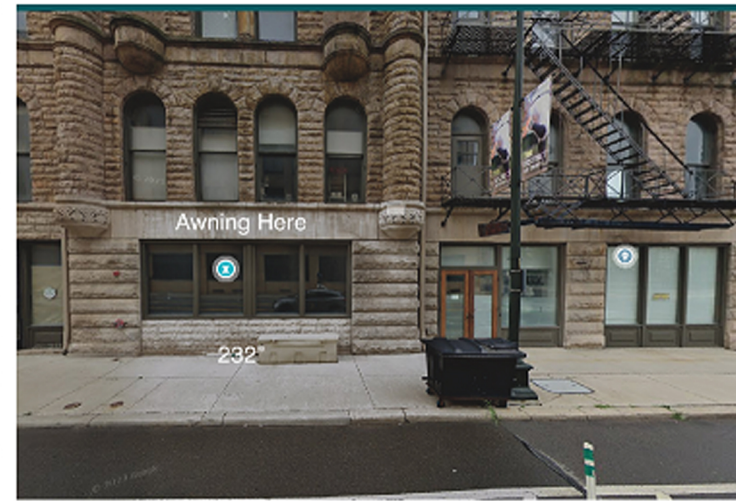
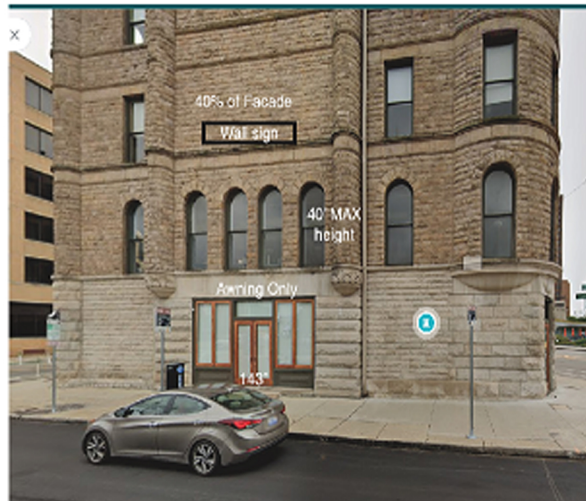

Company Name



Project Name

**Sexy Steak  
Detroit**

Project Address

1942 Grand River Ave,  
Detroit, MI 48226

Project Details

Channel letter sign on  
raceway install on aluminum  
new awning.

Complete By

Drawn By: AHMED  
Sales Rep: ALI  
Date: 11 / 29 / 2023

Customer Approval

Signature: \_\_\_\_\_

Date: / / 2023

**DISCLAIMER - This drawing is conceptual and was prepared to show approximate location, arrangement, size and color of signage. It is subject to change and not intended to replace the use of construction documents and/or actual field dimensions.**



SIGN(S) TO BE MANUFACTURED IN ACCORDANCE WITH ARTICLE 600 OF THE NATIONAL ELECTRICAL CODE AND/OR OTHER APPLICABLE LOCAL CODES. THIS INCLUDES PROPER GROUNDING AND BONDING OF THE SIGN(S). SIGN WILL BEAR UL LABEL(S)



# AERIAL BUILDING



Company Name



Project Name

**Sexy Steak  
Detroit**

Project Address

1942 Grand River Ave,  
Detroit, MI 48226

Project Details

Channel letter sign on  
raceway install on aluminum  
new awning.

Complete By

Drawn By: AHMED  
Sales Rep: ALI  
Date: 11 / 29 /2023

Customer Approval

Signature: \_\_\_\_\_

Date: / /2023

**DISCLAIMER** - This drawing is conceptual and was prepared to show approximate location, arrangement, size and color of signage. It is subject to change and not intended to replace the use of construction documents and/or actual field dimensions.



SIGN(S) TO BE MANUFACTURED IN ACCORDANCE WITH ARTICLE 600 OF THE NATIONAL ELECTRICAL CODE AND/OR OTHER APPLICABLE LOCAL CODES. THIS INCLUDES PROPER GROUNDING AND BONDING OF THE SIGN(S). SIGN WILL BEAR UL LABEL(S)



# PLAN PAREL DIMENSIONS

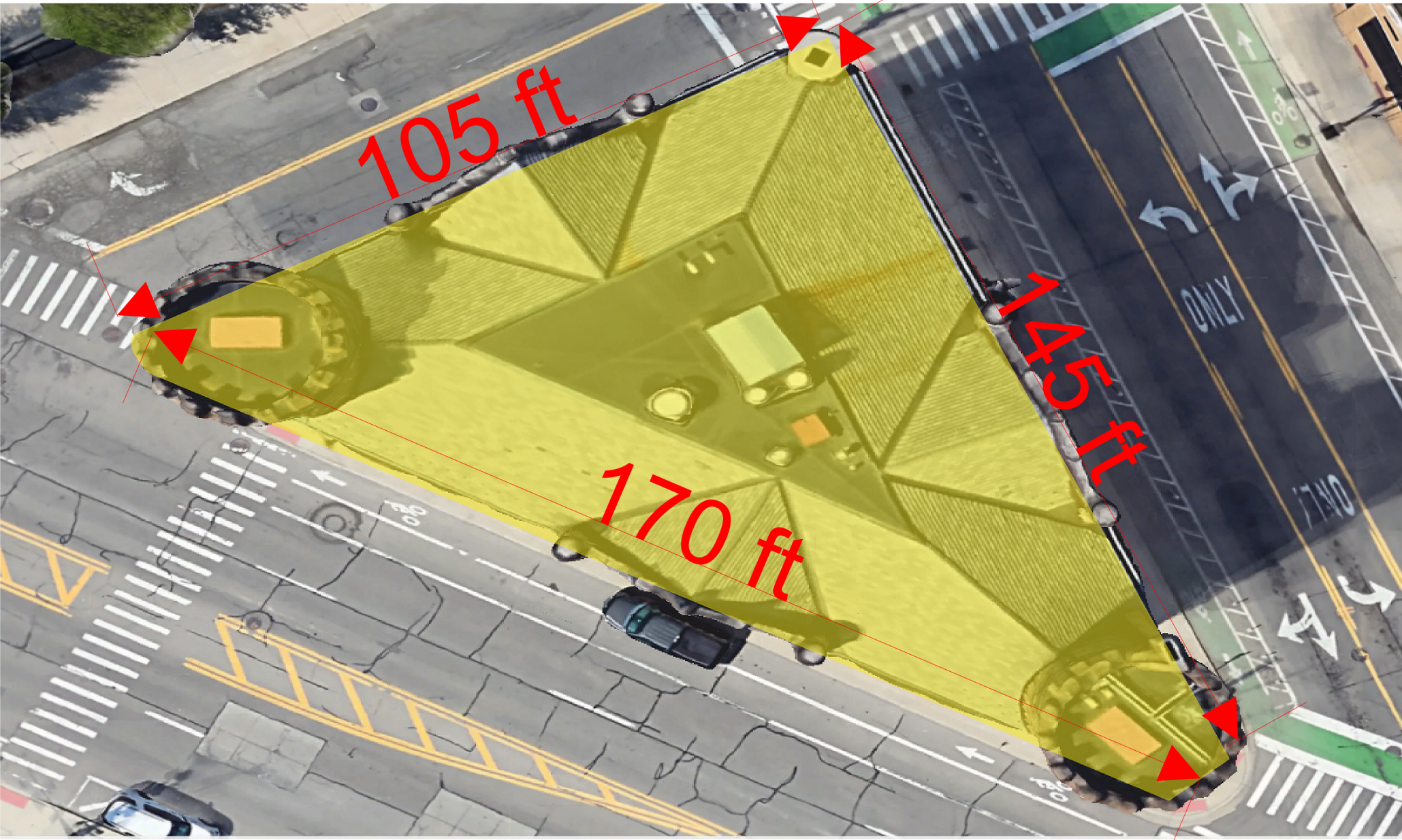

Company Name	Project Name	Project Address	Project Details	Complete By	Customer Approval
	<b>Sexy Steak</b> <b>Detroit</b>	1942 Grand River Ave, Detroit, MI 48226	Channel letter sign on raceway install on aluminum new awning.	Drawn By: AHMED Sales Rep: ALI Date: 11 / 29 / 2023	Signature: _____ Date: / / 2023

**DISCLAIMER** - This drawing is conceptual and was prepared to show approximate location, arrangement, size and color of signage. It is subject to change and not intended to replace the use of construction documents and/or actual field dimensions.

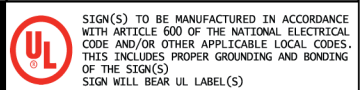



# SIGN LOCATION MAP

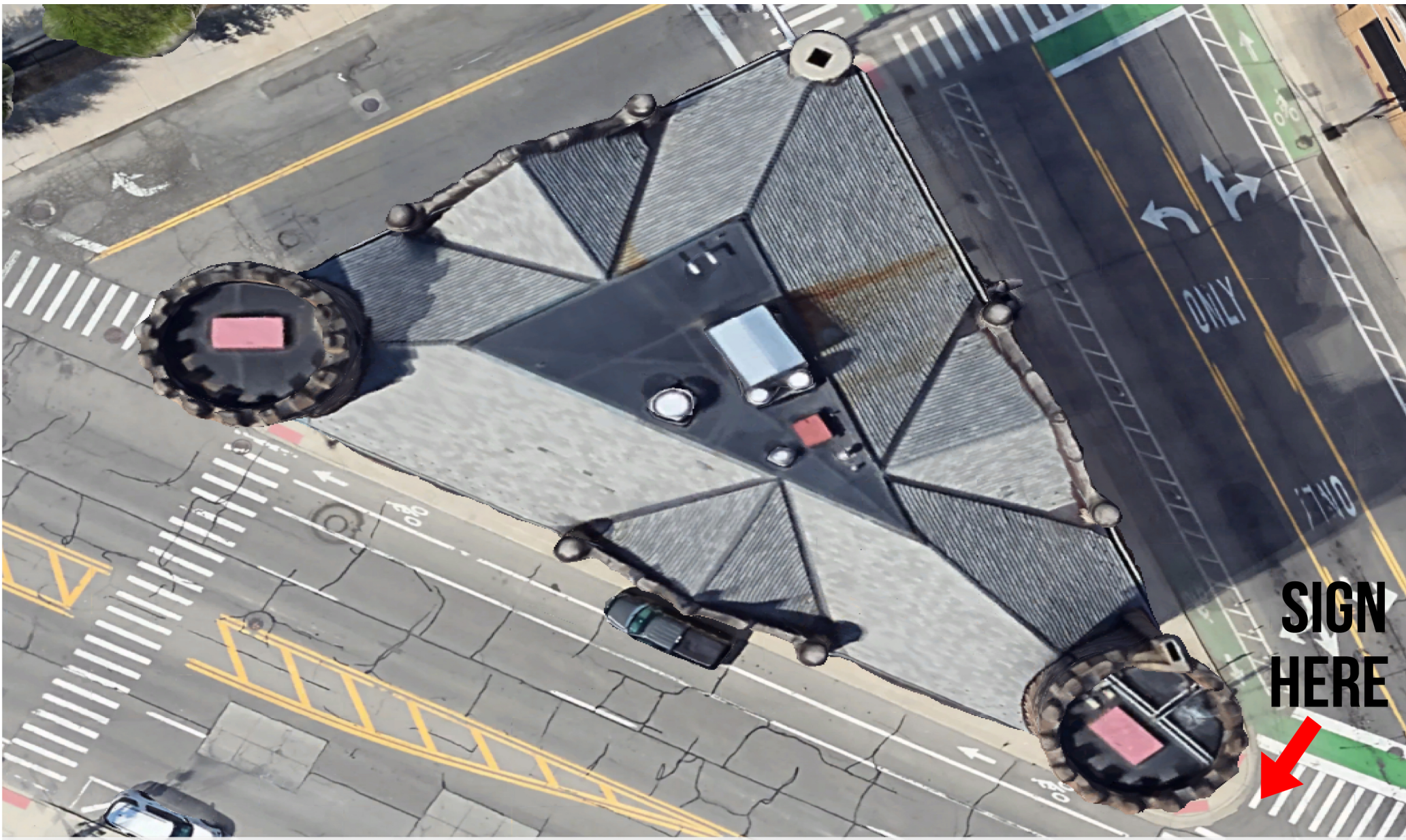

Company Name	Project Name	Project Address	Project Details	Complete By	Customer Approval
	<b>Sexy Steak</b> Detroit	1942 Grand River Ave, Detroit, MI 48226	Channel letter sign on raceway install on aluminum new awning.	Drawn By: AHMED Sales Rep: ALI Date: 11 / 29 /2023	Signature: _____ Date: / /2023

**DISCLAIMER** - This drawing is conceptual and was prepared to show approximate location, arrangement, size and color of signage. It is subject to change and not intended to replace the use of construction documents and/or actual field dimensions.

