

SCHEMATIC LANDSCAPE PLAN

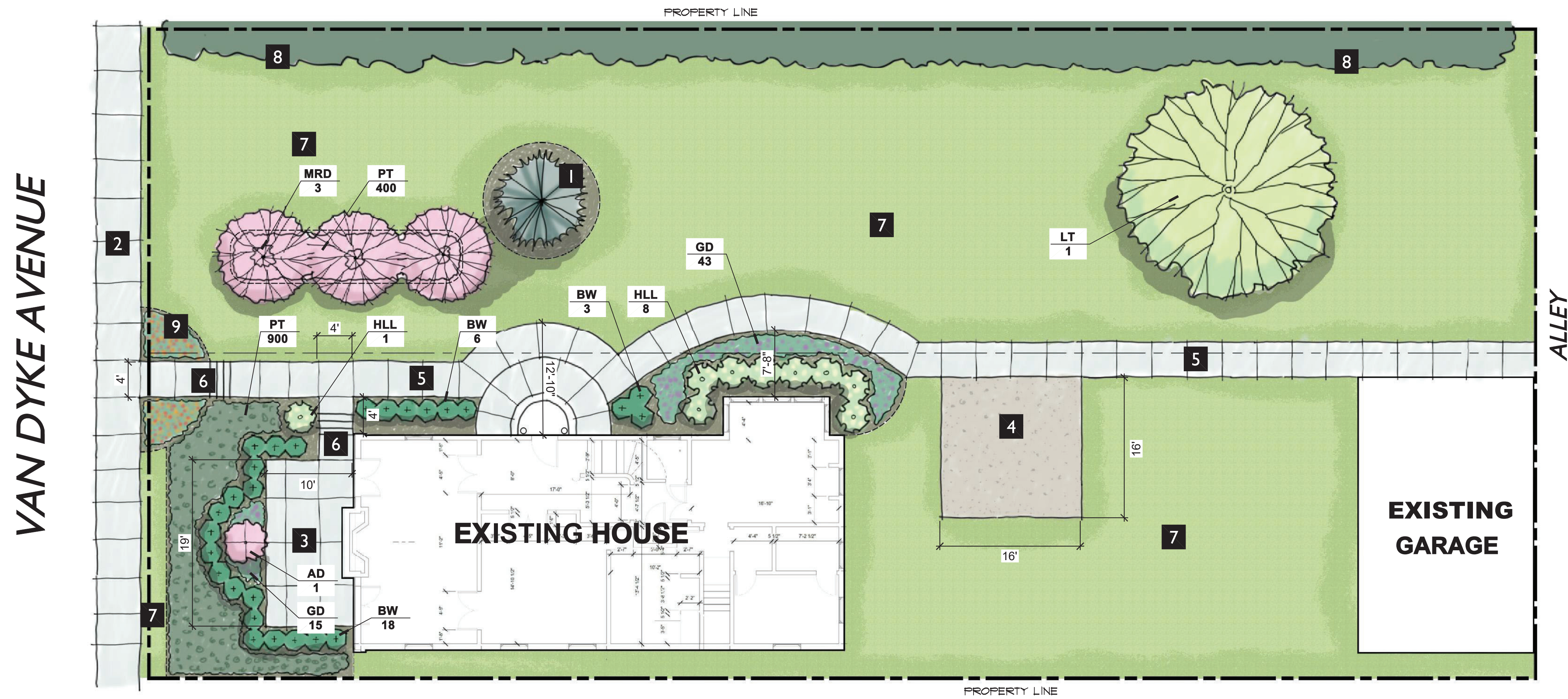

NOTE: All information has been approximated from aerial photography and information provided by owner and should be surveyed for greater accuracy.

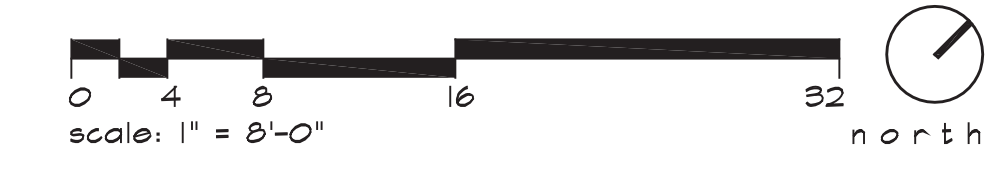

- ### GENERAL PLANTING REQ.:
- A THE WORK SHALL CONSIST OF PROVIDING ALL NECESSARY MATERIAL, LABOR, EQUIPMENT, TOOLS, AND SUPERVISION REQUIRED FOR THE COMPLETION AS SHOWN ON THE DRAWING.
 - B ALL PLANT MATERIALS SHALL CONFORM TO THE TYPE STATED ON THE PLANT LIST. SIZES SHALL BE THE MINIMUM STATED ON THE PLANT LIST OR LARGER. ALL MEASUREMENTS SHALL BE IN ACCORDANCE WITH THE LATEST EDITION OF THE "A.A.N. STANDARDS FOR NURSERY STOCK".
 - C ALL TREE LOCATIONS SHALL BE STAKED BY LANDSCAPE CONTRACTOR AND ARE SUBJECT TO THE APPROVAL OF THE LANDSCAPE ARCHITECT PRIOR TO INSTALLATION OF THE PLANT MATERIAL.
 - D ALL SINGLE TRUNK SHADE TREES TO HAVE A CENTRAL LEADER. TREES WITH FORKED OR IRREGULAR TRUNKS WILL NOT BE ACCEPTED. ALL SINGLE STEM SHADE TREES TO HAVE STRAIGHT TRUNKS AND SYMMETRICAL CROWNS.
 - E ALL MULTI-STEM TREES SHALL BE HEAVILY BRANCHED AND HAVE SYMMETRICAL CROWNS. ONE SIDED TREES OR THOSE WITH THIN OR OPEN CROWNS SHALL NOT BE ACCEPTED.
 - F ALL EVERGREEN TREES SHALL BE HEAVILY BRANCHED AND FULL TO THE GROUND, SYMMETRICAL IN SHAPE AND NOT SHEARED FOR THE LAST FIVE GROWING SEASONS.
 - G THE CONTRACTOR IS RESPONSIBLE FOR PLANTING THE MATERIALS AT THE CORRECT GRADES AND SPACING. THE PLANTS SHALL BE ORIENTED AS TO GIVE THE BEST APPEARANCE.
 - H WHEN THE PLANT HAS BEEN PROPERLY SET, THE PIT SHALL BE BACKFILLED WITH A TOPSOIL AND NATIVE SOIL MIXTURE, GRADUALLY FILLING, PATTING AND SETTLING WITH WATER.
 - I ALL PLANT MATERIALS SHALL BE PRUNED AND INJURIES REPAIRED. THE AMOUNT OF PRUNING SHALL BE LIMITED TO THE REMOVAL OF DEAD OR INJURED TWIGS AND TO COMPENSATE FOR THE LOSS OF ROOTS FROM TRANSPLANTING. CUTS SHOULD BE FLUSH, LEAVING NO STUBS.
 - J THE CONTRACTOR AGREES TO GUARANTEE ALL PLANT MATERIALS FOR THE PERIOD OF ONE YEAR. AT THAT TIME THE OWNER'S REPRESENTATIVE RESERVES THE RIGHT FOR A FINAL INSPECTION. PLANT MATERIAL WITH 25% DIE BACK, AS DETERMINED BY THE OWNER'S REPRESENTATIVE SHALL BE REPLACED. THIS GUARANTEE INCLUDES THE FURNISHING OF NEW PLANTS, LABOR AND MATERIALS. THESE NEW PLANTS SHALL ALSO BE GUARANTEED FOR THE PERIOD OF ONE YEAR.
 - K TOPSOIL SHALL BE FRIABLE, FERTILE TOPSOIL OF CLAY LOAM CHARACTER CONTAINING AT LEAST 5% BUT NOT MORE THAN 20% BY WEIGHT OF ORGANIC MATTER WITH A PH RANGE FROM 6.0 TO 7.0. SOIL SHALL BE FREE FROM CLAY LUMPS, COARSE SAND, PLANT ROOTS, STICKS AND OTHER FOREIGN MATERIALS.
 - L NO MACHINERY IS TO BE USED WITHIN THE DRIP LINE OF EXISTING TREES. HAND GRADE ALL LAWN AREAS WITHIN DRIP LINE OF EXISTING TREES.
 - M IT IS MANDATORY THAT POSITIVE DRAINAGE IS PROVIDED AWAY FROM ALL BUILDINGS, WALKS AND PAVED AREAS.
 - N ALL PLANTING BEDS SHALL RECEIVE 4" SHREDDED BARK MULCH. SEE SPECIFICATIONS.
 - O SOD/SEED LAWN AREAS - ALL LAWN AREAS BETWEEN CURBS AND BUILDINGS OR BETWEEN BUILDINGS, DISK SOIL TO 4" DEEP BEFORE TOPSOIL PLACEMENT
 - P SOD SHALL BE TWO YEAR OLD "BARONCHERIEDELPHI" KENTUCKY BLUE GRASS GROWN IN A SOD NURSERY ON LOAM SOIL.

PLANT MIX

ALL PLANTING/ PERENNIAL BEDS TO RECEIVE:

- 1 - 6 CU FT. BALE CANADIAN PEAT
- 1 - 40 LB BAG DRIMANURE
- 1 - 1 LB BAG SHERMINS 13-13-13 MULTI PURPOSE FERTILIZER

PER 100 SQ FT BED AREA.

HAND TILL INTO SOIL TO A DEPTH OF 12" MINIMUM

MULCH

MULCH TO BE DOUBLE SHREDDED HARDWOOD BARK MULCH

NO GROUND WOOD PALLETTE MULCH PERMITTED

TOPSOIL

CONTRACTOR TO TILL OR DISK SUBGRADE TO 4" DEPTH AND INSTALL 4" COMPACTED DEPTH TOPSOIL IN ALL LAWN AREAS - TOPSOIL SHALL BE PROVIDED BY CONTRACTOR

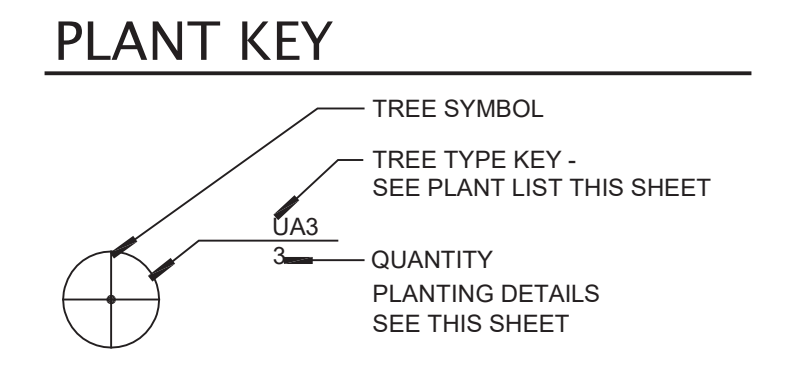

1708 VAN DYKE
Detroit, Michigan

project sponsor:
4545 Architecture
2761 E. Jefferson Ave., Ste. 302
Detroit, MI 48207

Copyright 2023 Deak Planning + Design, LLC.

revisions:
HDC 2023-05-17

sheet title:
SCHEMATIC LANDSCAPE PLAN

project no.
182308

sheet no.
CP.01



NOT TO BE USED AS CONSTRUCTION DRAWING

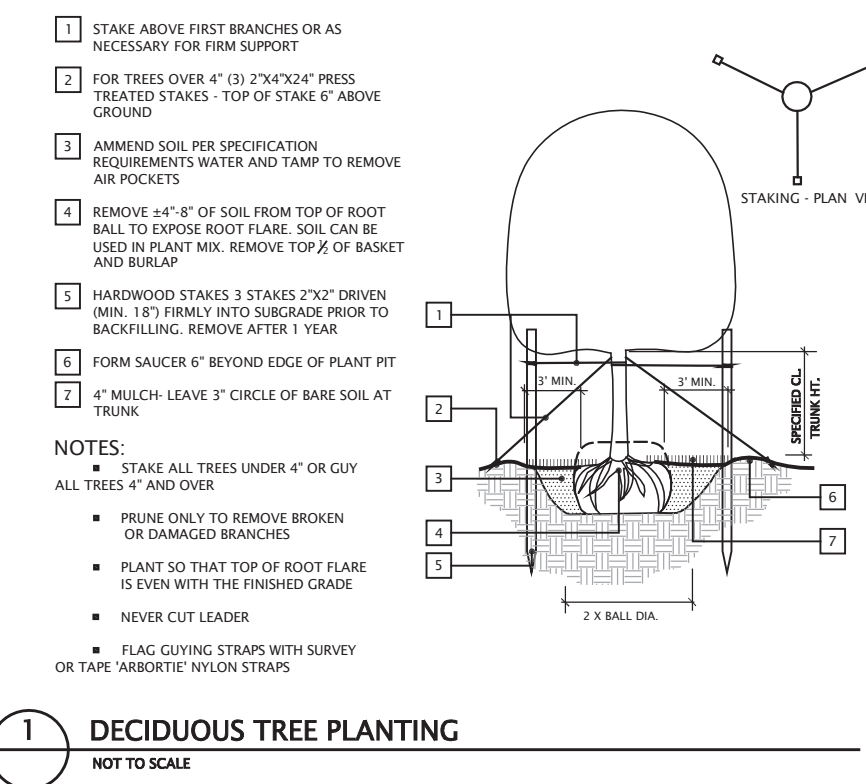
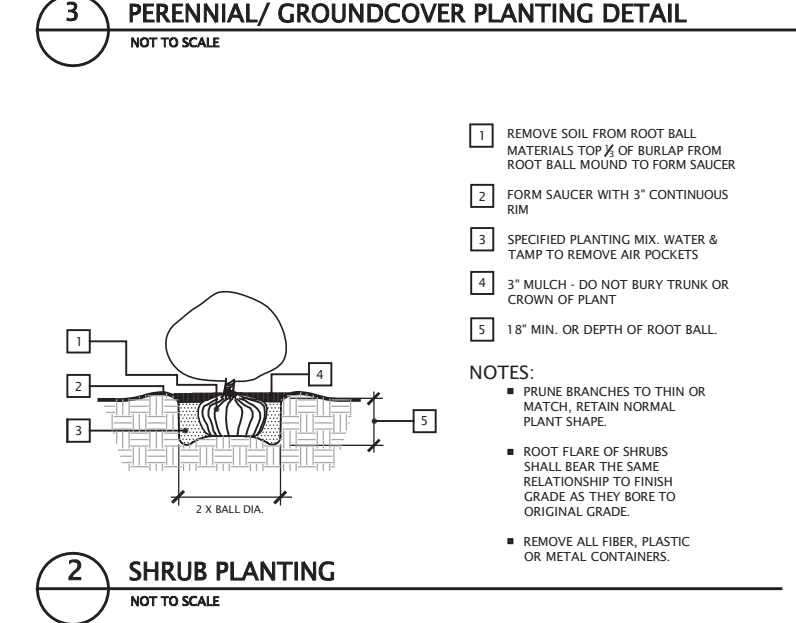
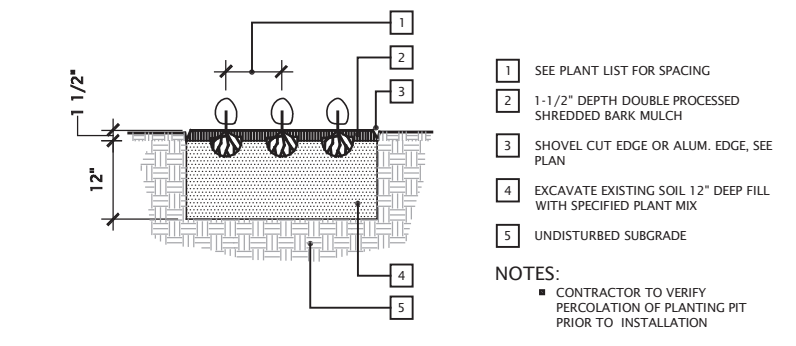

PLANT LIST

QUAN.	KEY	COMMON/ BOTANICAL NAME	SIZE	SPEC.	SPACE
1	LT	Tulip Tree <i>Liriodendron tulipifera</i>	6" Cal	B&B	AS SHOWN
1	AD	Green Laceleaf Japanese Maple <i>Acer p. dissectum 'Greenlace' low graft</i>	3' Ht.	B&B	AS SHOWN
3	MRD	Royal Raindrops Crab Apple <i>Malus 'Royal Raindrops'</i>	1.5" Cal.	B&B	AS SHOWN
27	BW	Green Velvet Boxwood <i>Buxus m. 'Green Velvet'</i>	18" Ht.	Cont.	AS SHOWN
9	HLL	Little Lime Hydrangea <i>Hydrangea p. 'Little Lime'</i>	3 Gal.	Cont.	AS SHOWN
58	GD	Dily's Geranium <i>Geranium x 'Dily's'</i>	1 Gal.	Cont.	16" O.C.
1300	PT	Japanese Spurge <i>Pachysandra terminalis</i>	50 / flat	Flat	6" O.C.

NOTE: CONTRACTOR TO VERIFY ALL PLANT QUANTITIES SHOWN ON PLAN SHEETS.