

DOOR SCHEDULE							
NO.	SIZE (OPEN'G)	MATERIAL	FRAME	FINISH	AUTO CLOSER	PANIC HARDWARE/ EGRESS DEVICE	REMARKS
D-1	3'-0" x 6'-8" OR 3'-4" x 6'-8"	METAL	METAL	PAINT	YES	YES	PROVIDE WEATHER STRIP PROVIDE SELF CLOSER
D-2	3'-0" x 6'-8"	WOOD	METAL	PAINT	YES	YES	PROVIDE SELF CLOSER
D-3	(2) 3'-0" x 6'-8"	ALUM./GLASS	ALUM.	FACTORY	YES	YES	PROVIDE WEATHER STRIP PROVIDE SELF CLOSER
D-4	3'-0" x 6'-8"	ALUM./GLASS	ALUM.	FACTORY	YES	NO	PROVIDE SELF CLOSER

**DOOR SCHEDULE NOTES:**

1- ALL SAFETY GLAZING SHALL BE IN ACCORDANCE WITH STATE REQUIREMENTS. 2- CONTRACTOR SHALL PROVIDE PANIC HARDWARE ON ALL EXIT DOORS. 3- PROVIDE SELF CLOSER ON ALL RESTROOM'S & OUTSIDE DOORS.  
4- EGRESS DOORS SHALL BE READILY OPENABLE FROM THE EGRESS SIDE WITHOUT THE USE OF A KEY OR SPECIAL KNOWLEDGE OR EFFORT. DOOR HANDLES SHALL BE CAPABLE OF OPERATION WITH ONE HAND AND SHALL NOT REQUIRE GRASPING, PINCHING OR TWISTING. OPERATING DEVICES SHALL BE AT A MAX 48" AFF.

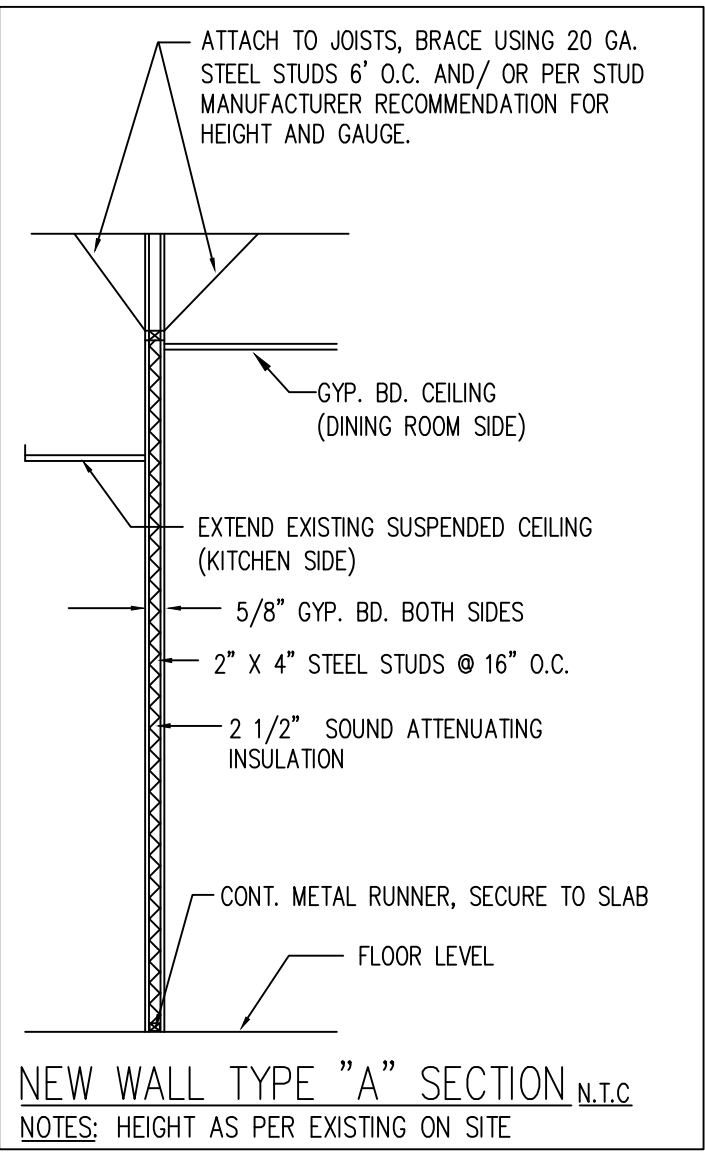

**SCOPE OF WORK ( VERIFY W/ OWNER )**

- STRIP AND REMOVE EXISTING FLOOR.
- NEW FLOORING TO BE INSTALLED.
- DEMO AND REMOVE EXISTING PARTITION WALLS.
- REMOVE AND CAP FIXTURES.
- REMOVE EXISTING DROP CEILING TILE. REPLACE WITH DECORATIVE TYPE.
- VINYL FACED CEILING TILES IN FOOD AREAS AND RESTROOMS
- PAINT ALL WALLS.

**GENERAL NOTES**

1. THE GENERAL CONTRACTOR/TENANT SHALL OBTAIN ALL PERMITS, INSPECTIONS, AND ALL FEES REQUIRED FOR THE COMPLETION OF THE PROJECT.
2. ALL MATERIAL AND WORKMANSHIP SHALL CONFORM TO THE REQUIREMENTS OF APPLICABLE BUILDING CODES AND MUNICIPAL ORDINANCES.
3. CHECK AND VERIFY ALL DIMENSIONS ON THE JOB SITE, REPORT ANY ERRORS, OMISSIONS, OR POSSIBLE DISCREPANCIES TO THE OWNER/TENANT PRIOR TO COMMENCING ANY WORK.
4. CONFIRM ALL FINISHES WITH TENANT/OWNER.
5. ONE SET OF CITY APPROVED DRAWING TO REMAIN ON SITE AT ALL TIMES.

**PROJECT: NAME & LOCATION**  
THE HUDSON CAFE  
1241 WOODWARD AVE.  
DETROIT, MI. 48226

**MI ENGINEERING LLC/ MI ASSOCIATES, INC.**  
**4814 KORTE STREET DEARBORN, MI. 48126**  
**PH: (313) 802-7707**  
**miadesign@sbcglobal.net**

**ORIGINAL SUBMITTAL**  
06-30-2022

**REVISIONS:**

**SCALE: AS NOTED**

**SHEET TITLE**  
TITLE-CODE  
EXISTING DEMOLITION  
CONSTRUCTION DETAIL PLANS

2/7

**SEAL**