

All Proposed Signs at Site (6 wall signs) and site Plan  
For information only

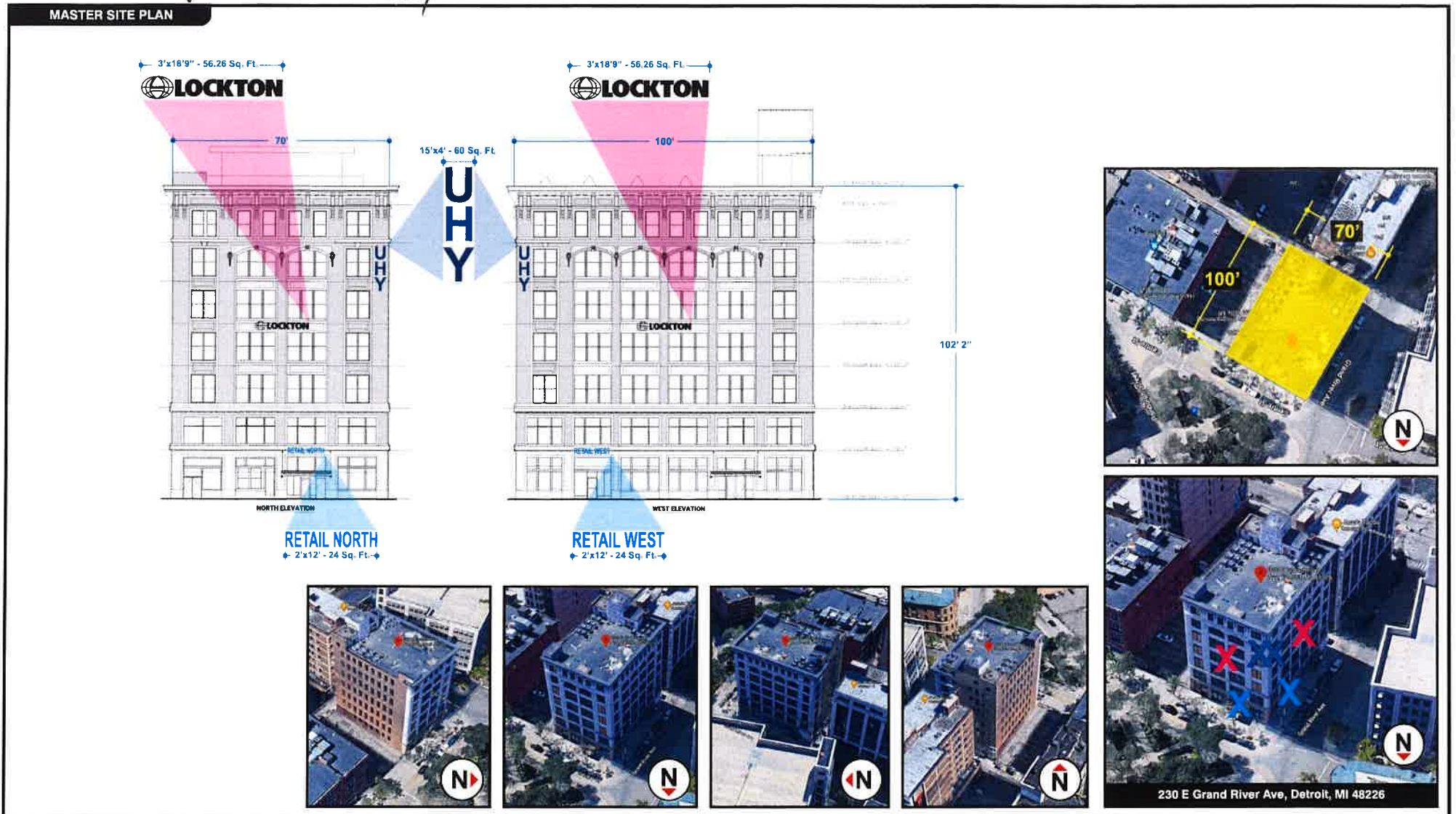

**230 EAST  
GRAND RIVER  
(1465 CENTRE STREET)**

Sales Person: Paul Deters

Drawn By: Connie Fotiu

Date: 3/29/2022

File Name: 230 East Grand River.cdr  
Master Site Plan Pg 1

Revision: 5/13/2022 #7

*This drawing and design/layout is the property of Metro Detroit Signs. The use of which in part or in whole is not permitted without prior written consent from Metro Detroit Signs. All rights reserved. Copyright 2018*

Customer Signature \_\_\_\_\_

Date \_\_\_\_\_

Work Order#: XXX

**METRO SIGNS**  
LIGHTING

METRO DETROIT OFFICE:  
11444 Kalliz Ave  
Warren, MI 48082  
Phone: 586-759-2700  
WWW.METRO2AL.COM

f @ in