

KEYED NOTES:

- 1 NEW WOOD WINDOW
MANUFACTURER: MARVIN
EXTERIOR: BRONZE CLAD
INTERIOR: STAINED PINE, LEATHER STAIN
- 2 NEW MASONRY WALL
4" FACE BRICK
1" AIR SPACE
1/2" INSULATED VAPOR BARRIER
2 X 6 WOOD STUD WALL, R-19
FIBERGLASS BATT INSULATION
5/8" GYPSUM BOARD, PAINTED
- 3 POURED IN PLACE CONCRETE STEPS
MAXIMUM 12" TREAD
MAXIMUM 7" RISER
- 4 WOOD DOOR W/ FULL LITE GLASS,
INSULATED
EXTERIOR: BRONZE CLAD SASH
INTERIOR: STAINED PINE, LEATHER STAIN
MANUFACTURER: MARVIN
- 5 EXISTING CONCRETE PORCH SLAB TO
REMAIN

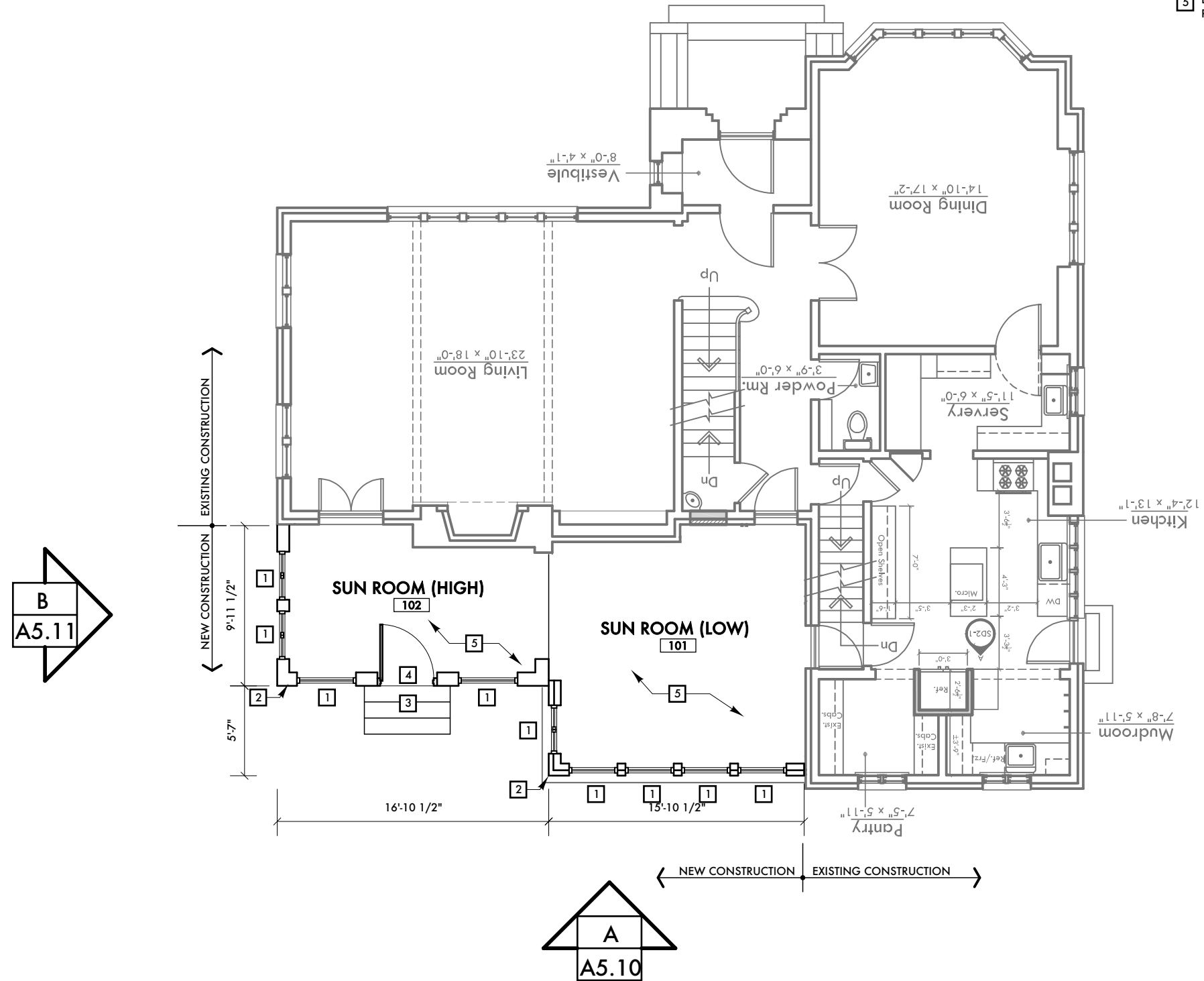

06/06/22 Historic Commission
 05/31/22 Historic Commission
 08/21/21 Client Review
 05/11/21 Client Review
 Date: Issued For:

**Zachary/Van Buren
 Residence**
 Detroit, Michigan

studiozONE : DETROIT

architectural | urban | interior
 DESIGN

350 Madison Avenue 313 549 2790 [p]
 4th Floor gb@ware-house.com
 Detroit, Michigan 48226 www.studiozonedetroit.com

Project Number: 17-09
 Sheet Title:
1st FLOOR PLAN
 Sheet Number:
A3.11
 © 2021 studiozONE, llc