

Janet Ray Answers to Detroit Historic Commission (June 15, 2022 email)

For: 1402 Vinewood, Detroit, MI 48216

Request: Remove a vertical slider window and replace with vinyl siding to match the rest of the house.

Date: July 1, 2022

- 1. Please provide a detailed image of the existing siding to show what is existing, and an image of the siding you are replacing it with. What is the material of the replacement siding?**

Answer: The replacement material is vinyl. It is the same color and size of the rest of the house. The replacement vinyl siding will be purchased from Eastern Michigan Distributors. It is the SC Clapboard – D4 Pebble Clay. It match the existing vinyl siding.



This is the South facing window to be removed. The opening will be closed with the same vinyl siding that is current on the house.

- 2. We need to know what the existing material is of siding. Wood- aluminum – vinyl?**

Answer: The existing material is vinyl.

- 3. Also note the size of existing exposure and size of replacement exposure. This means the size of the area between horizontal boards.**

Answer: The opening size of the vertical window to be removed is 48 inch in height by 36 in in width.

previous Submitted

Submit Photos - PDF or JPEG files:

1. Provide current, color photographs showing each full side of the building or site that is proposed for exterior work – provide complete shots, as best as possible. HDC may require photos of all sides of the building, depending on scope of work.

See page 2

2. Provide detailed photographs at each location of proposed exterior work. Photographs are to show existing condition, design, color and material.

See page 2. Matching siding will cover the removed window opening

Written info / Narrative for Commission - PDF or Word file:

1. **Description of existing conditions** (including a brief explanation of existing materials and their current condition at location of proposed work) – WHAT IS THE MATERIAL, AND SIZE OF EXISTING SIDING?

The current condition when I purchased this house was 1 window that is not double hung on the south side of the house

2. **Description of project** (including an explanation as to why replacement –rather than repair- is required) – OK

I want to remove the window and cover it with siding. This is to make that side of the house meet historic standards.

3. **Detailed scope of proposed work for approval** (formatted as bulleted list of all proposed exterior work to be approved and permitted) including, but not limited to:

- the location, quantity and size of any exterior item that is proposed to be repaired, replaced, removed, built or installed – DESCRIBE SIDING YOU WILL BE INSTALLING AND PROVIDE INFORMATION FROM MANUFACTURER ABOUT PROPOSED SIDING – PHOTO WITH COLOR, SIZE AND MATERIAL

April 26, 2022 Answer

The replacement siding will be purchased from Eastern Michigan Distributors. It is the SC Clapboard – D4 Pebble Clay. It matches the existing siding.

I honestly have no idea of the existing siding material manufacturer nor name of the color. However, the replacement siding is the style and color.

See page 2

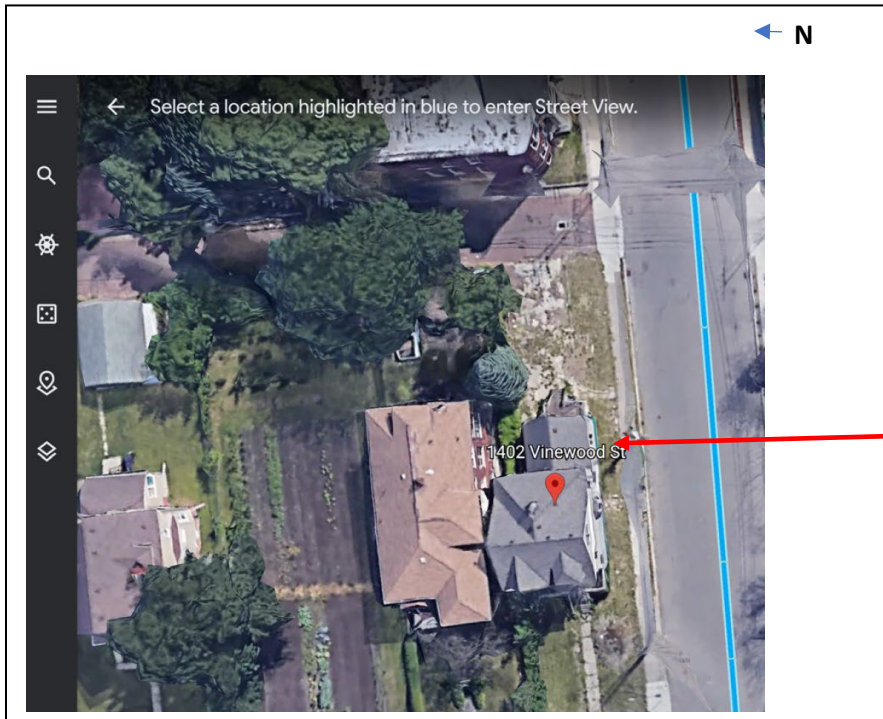

Top View from google earth of the lot This shows the location of the window I want to remove. Before I purchased the house, an addition was put on the house and previous owners put in a vertical window in.

1. Window Removal

I want to remove 1 window located on the south side of the house facing porter street. It currently is not historic double hung. I want to cover it with siding that matches the existing color and type of siding.

April 26, 2022 answer

The size of the window to be removed is 48 inch in height by 36 in in width



One window that is not double hung will be removed.