

MORTGAGE SURVEY

the North half of 1/4 Sec. 36, T19S, R10E, W3E, (containing the City of Detroit), Wayne County, Michigan, as recorded in Liber 10 of Plats, Page 82 of Wayne County Records.



GLYNN COURT 80' WD.

SECOND BLVD. 80' WD.

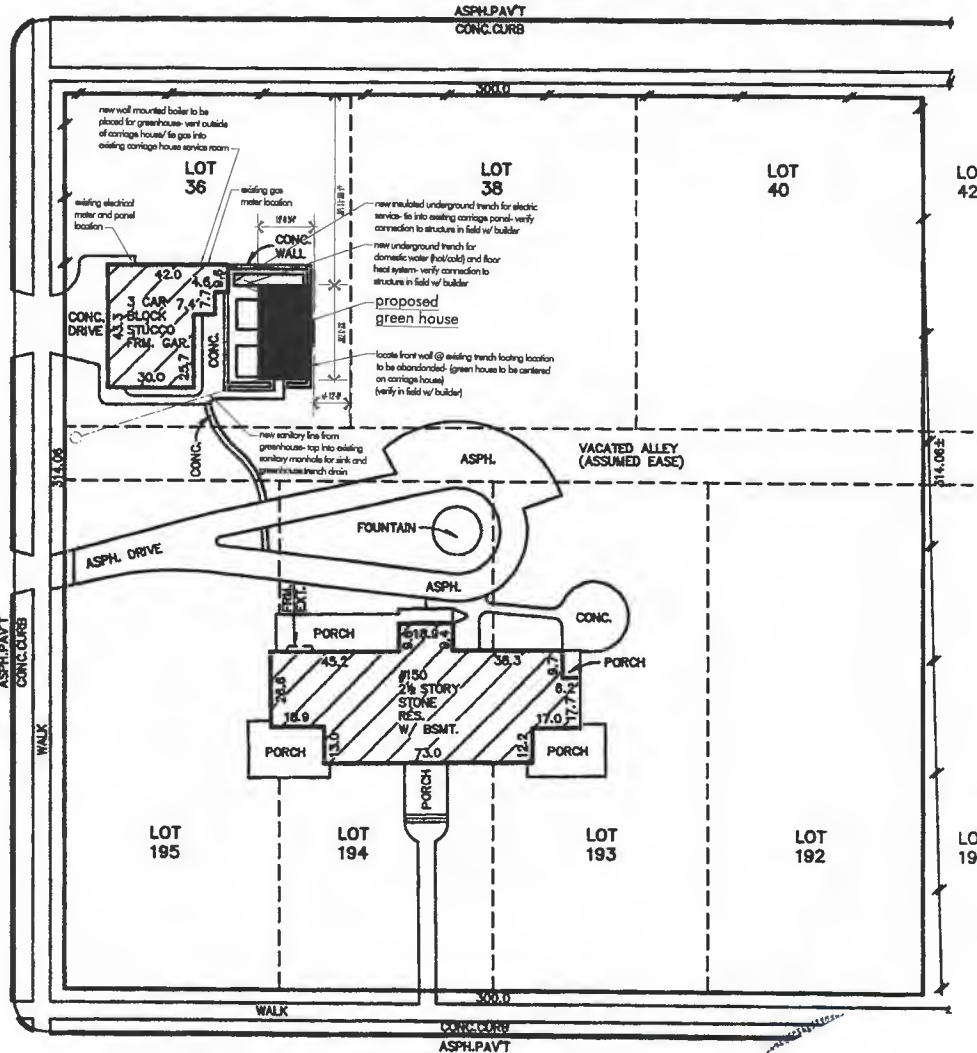

WEST BOSTON BLVD. 125' WD.

CERTIFICATE: We hereby certify that we have surveyed the above-described property in accordance with the description furnished for the purpose of a mortgage loan to be made by the aforementioned applicants, mortgagor, and that the buildings located thereon do not encroach on the adjoining property, nor do the buildings on the adjoining property encroach upon the property heretofore described.

DO NOT SCALE DRAWINGS - USE FIGURED DIMENSIONS ONLY

© 2022 - COPYRIGHT
 THIS DOCUMENT, DESIGN, INTELLECTUAL PROPERTY AND THE SUBJECT MATTER CONTAINED HEREIN ARE COPYRIGHTED BY TITLE 17 OF THE UNITED STATES CODE, AND UNAUTHORIZED REPRODUCTION, DISTRIBUTION, TRANSMISSION, PUBLIC DISPLAY, OR THE USE OF THIS DRAWING, OR ANY PART THEREOF, FOR ANY PURPOSE IS STRICTLY PROHIBITED. THE OFFICE WILL ENFORCE THE PRINCIPLES OF RIGHT REFINANCE, L.L.C. IN VIOLATION OF THE U.S. COPYRIGHT ACT A VIOLATION OF FEDERAL LAW.

PINNACLE DESIGN SERVICES, L.L.C.
 PinnacleDesignServices@gmail.com

PROJECT
 HOOVER GREENHOUSE
 DETROIT, MICHIGAN
 CONTRACTOR
 HOSHER DOLAN
 2725 NAKOTA
 ROYAL OAK, MICHIGAN
 248 258 6514

ISSUED	DATE
CLIENT REVIEW	02/15/2022
PERMIT	04/11/2022

2 1 1 2 9

SP