

Phase I: 5' wrought iron style fencing along Woodward, 6' wooden fencing between house and property line on West side, 3' wrought iron style fence along Woodward from corner of house to sidewalk (SE Corner)

Phase II: 3' wrought iron style fence along south side at sidewalk (parallel to Edison), SW corner to wood fence

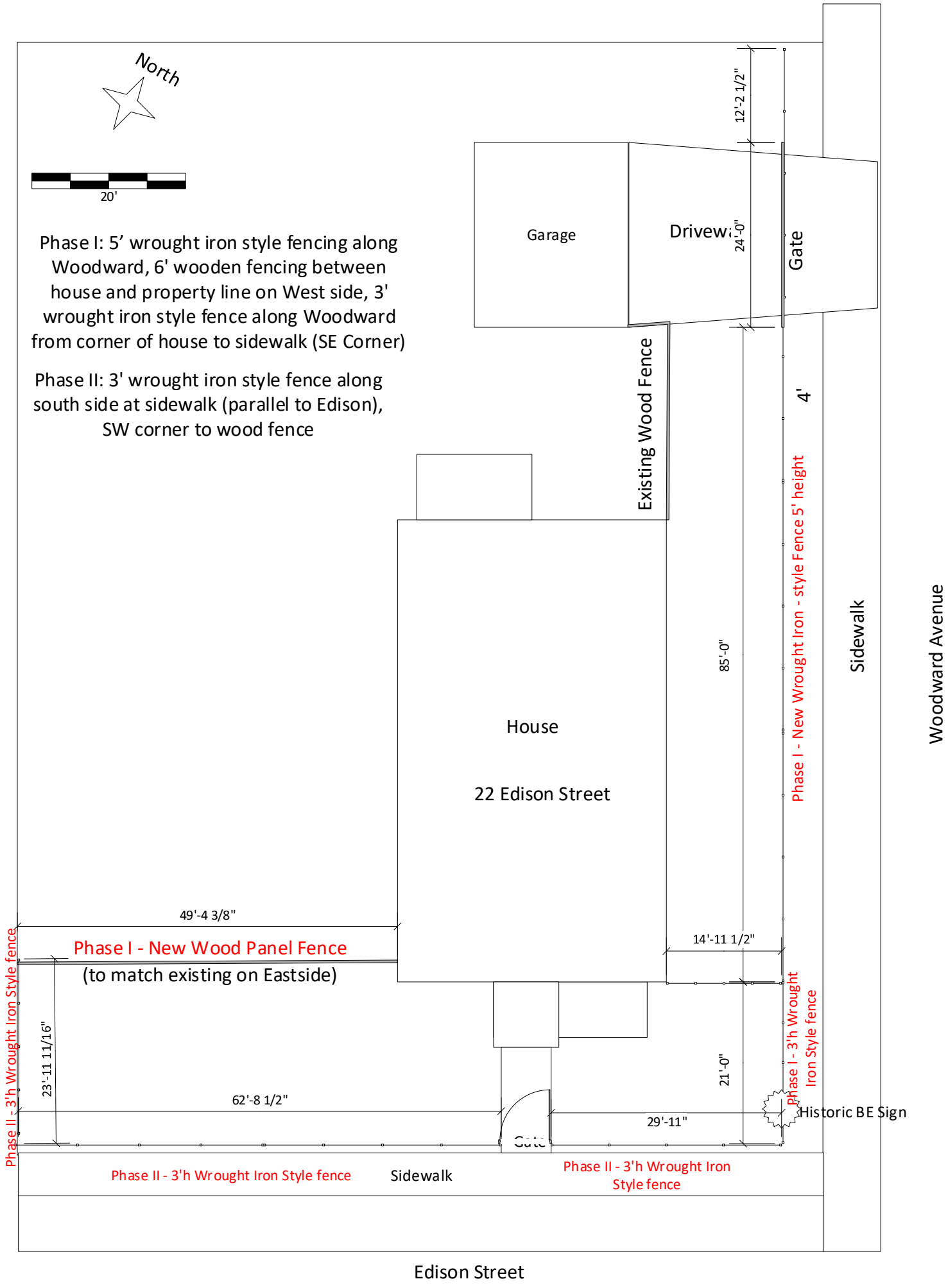

Woodward Avenue

Edison Street

Historic BE Sign

Sidewalk

House

22 Edison Street

Garage

Driveway

Gate

Existing Wood Fence

Phase I - New Wrought Iron - style Fence 5' height

Phase I - 3'h Wrought Iron Style fence

Phase I - New Wood Panel Fence (to match existing on Eastside)

Phase II - 3'h Wrought Iron Style fence

Sidewalk

Phase II - 3'h Wrought Iron Style fence

Gate