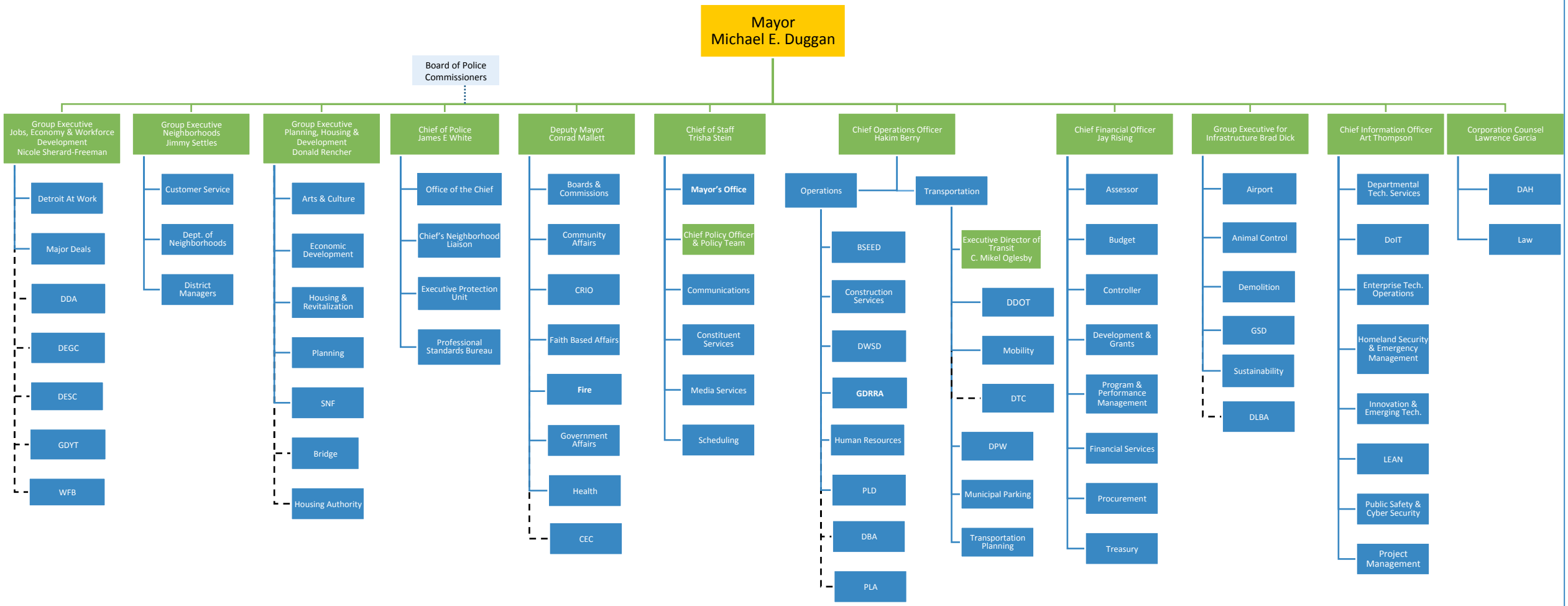

Updated June 2021

- A dashed line indicates that there, the entity is a separate legal entity and/or, is or has an independent board.
- DWSD is subject to federal court orders and charter provisions that govern aspects of the management of the water and sewerage systems