



Former Coolidge Bus Terminal
 Existing Parcel

Figure 1
Subject Property
Former Coolidge Bus Terminal
 14044 Schaefer Hwy
 Detroit, MI 48227
 Detroit Building Authority

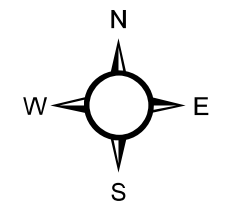
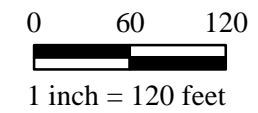
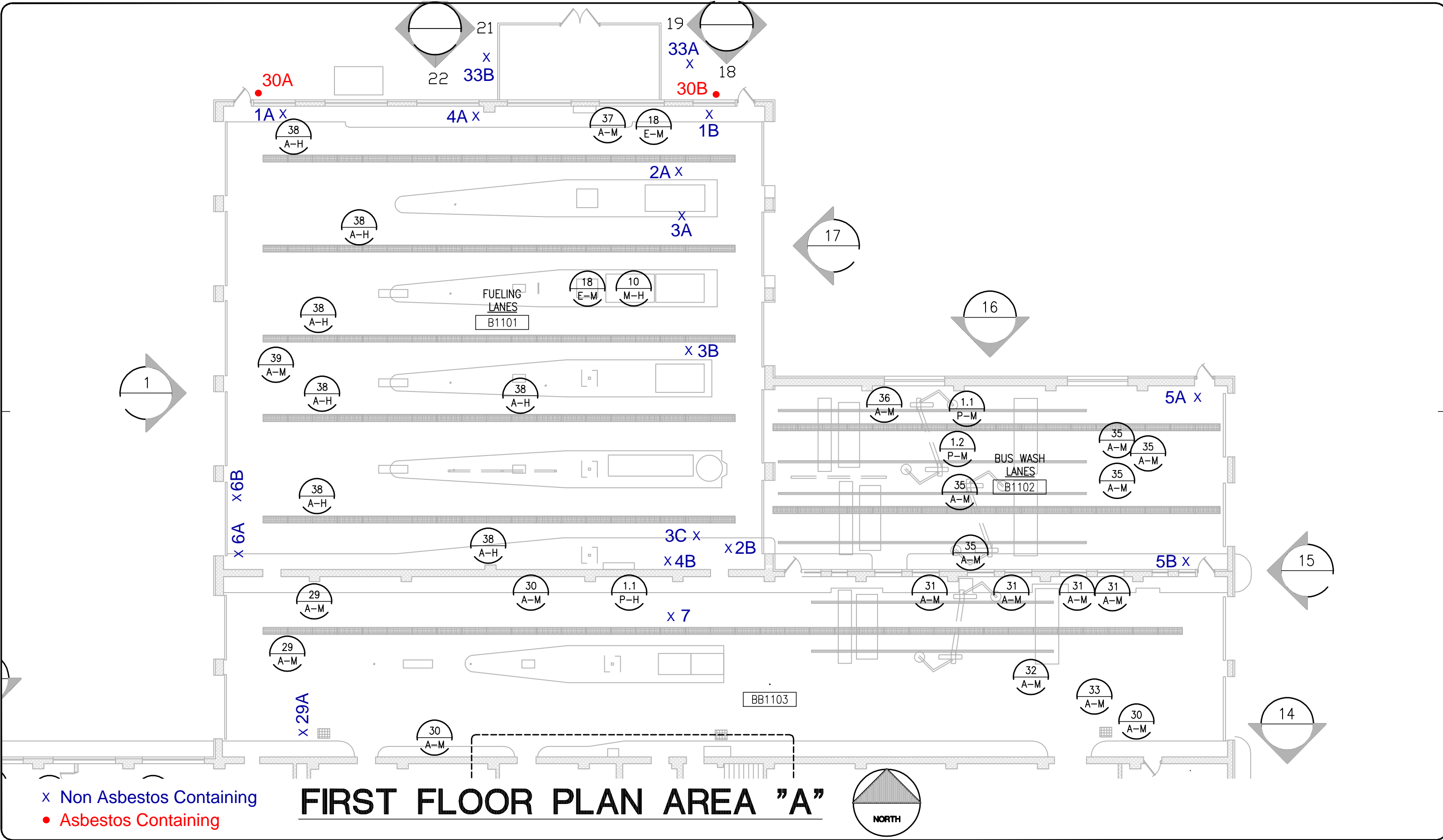

Fig: 1





FORMER COOLIDGE BUS TERMINAL
 ASBESTOS SURVEY

TITLE COOLIDGE SITE:
BUS GARAGE

DATE 10-23-19	JOB NO. 1942-6994-50
DR. DAF	Figure 2-1
CK. DDLA	

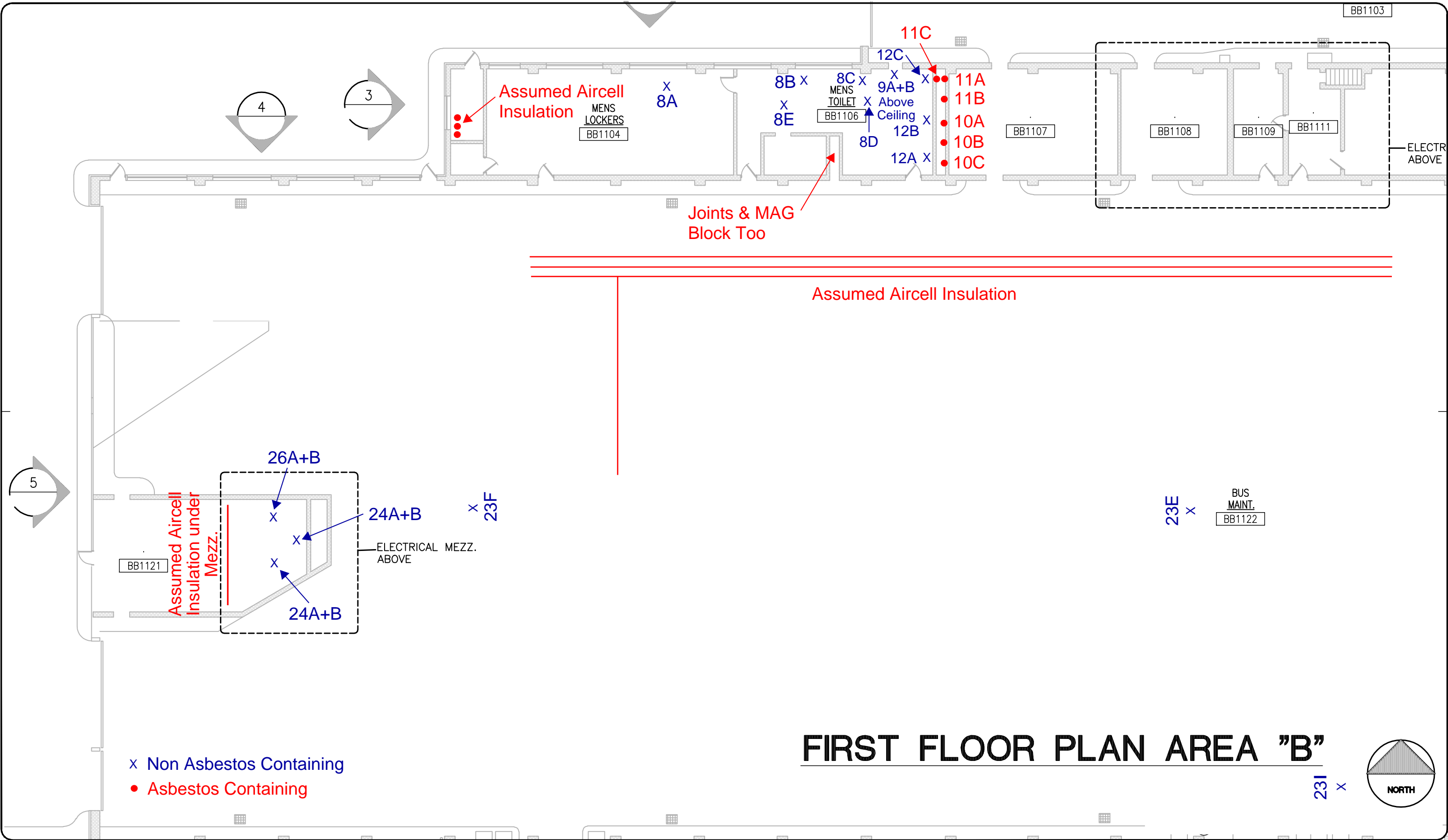

FIRST FLOOR PLAN AREA "B"

x Non Asbestos Containing
 • Asbestos Containing

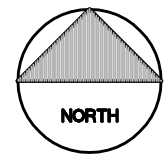

FORMER COOLIDGE BUS TERMINAL
 ASBESTOS SURVEY

TITLE COOLIDGE SITE:
BUS GARAGE

DATE 10-23-19	JOB NO. 1942-6994-50
DR. DAF	Figure 2-2
CK. DDLA	

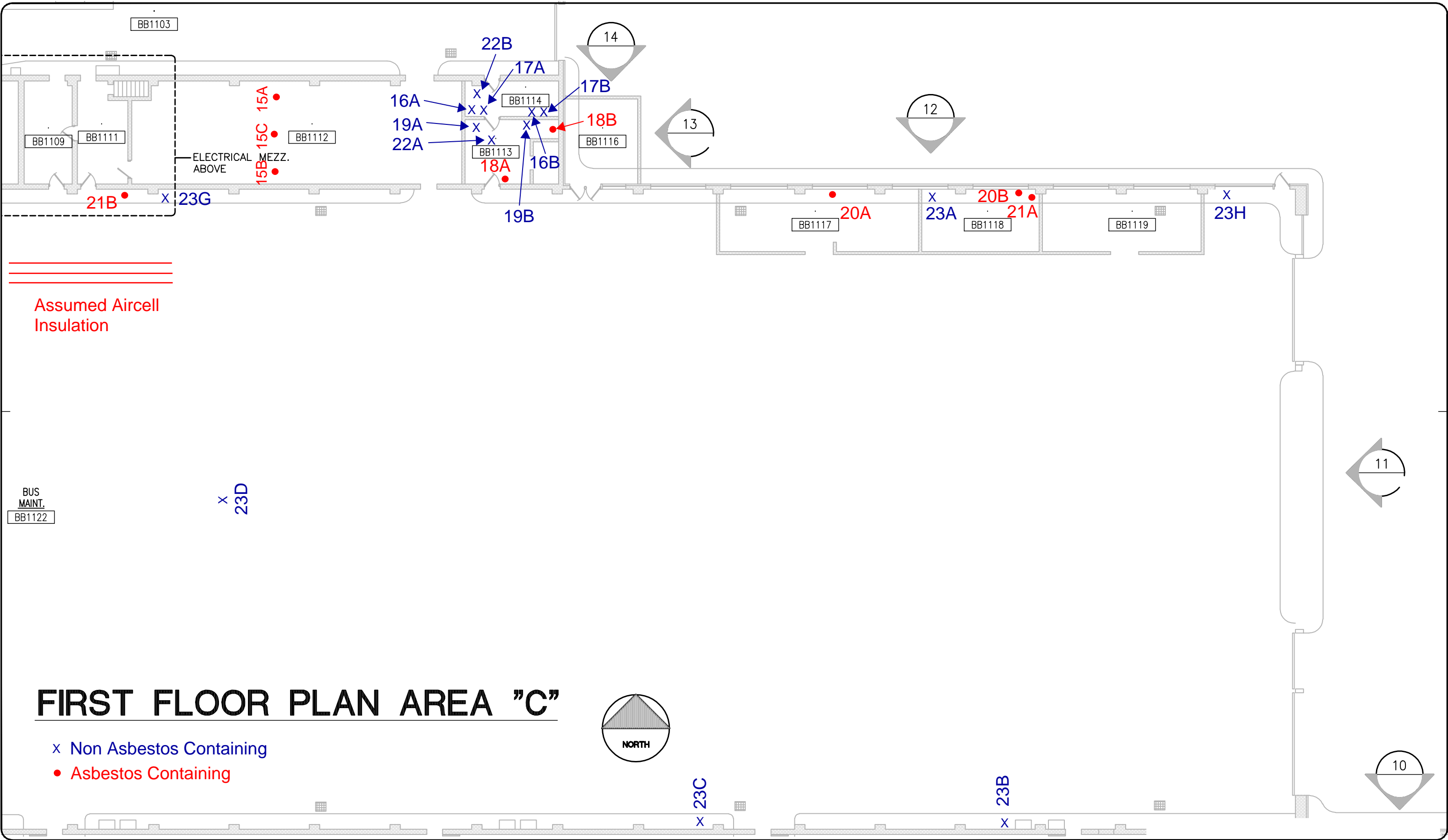

FIRST FLOOR PLAN AREA "C"

- x Non Asbestos Containing
- Asbestos Containing

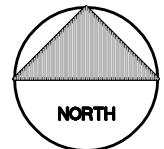

FORMER COOLIDGE BUS TERMINAL
 ASBESTOS SURVEY

TITLE COOLIDGE SITE:
BUS GARAGE

DATE 10-23-19	JOB NO. 1942-6994-50
DR. DAF	Figure 2-3
CK. DDLA	

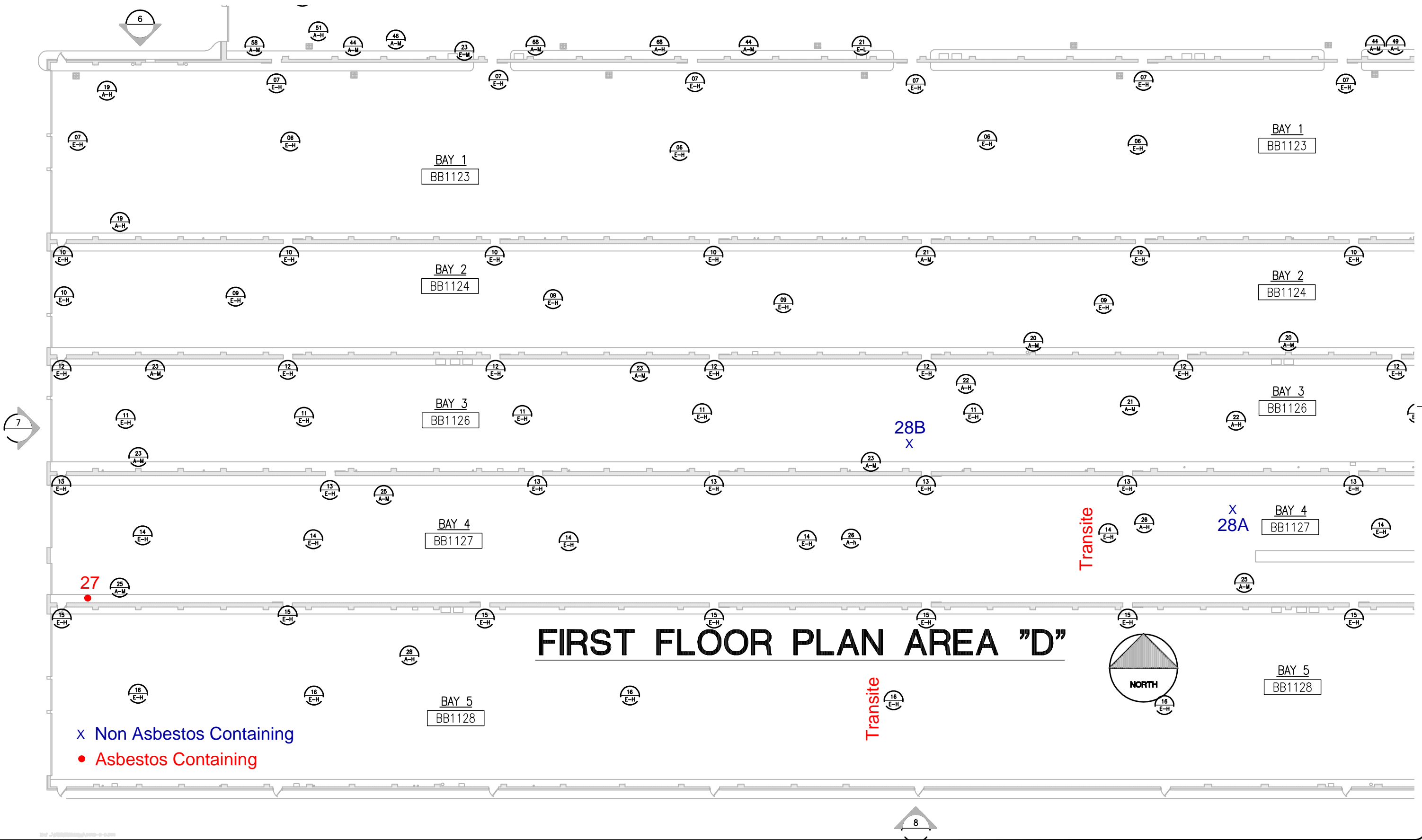

FORMER COOLIDGE BUS TERMINAL
 ASBESTOS SURVEY

TITLE COOLIDGE SITE:
BUS GARAGE

DATE 10-23-19	JOB NO. 1942-6994-50
DR. DAF	Figure 2-4
CK. DDLA	

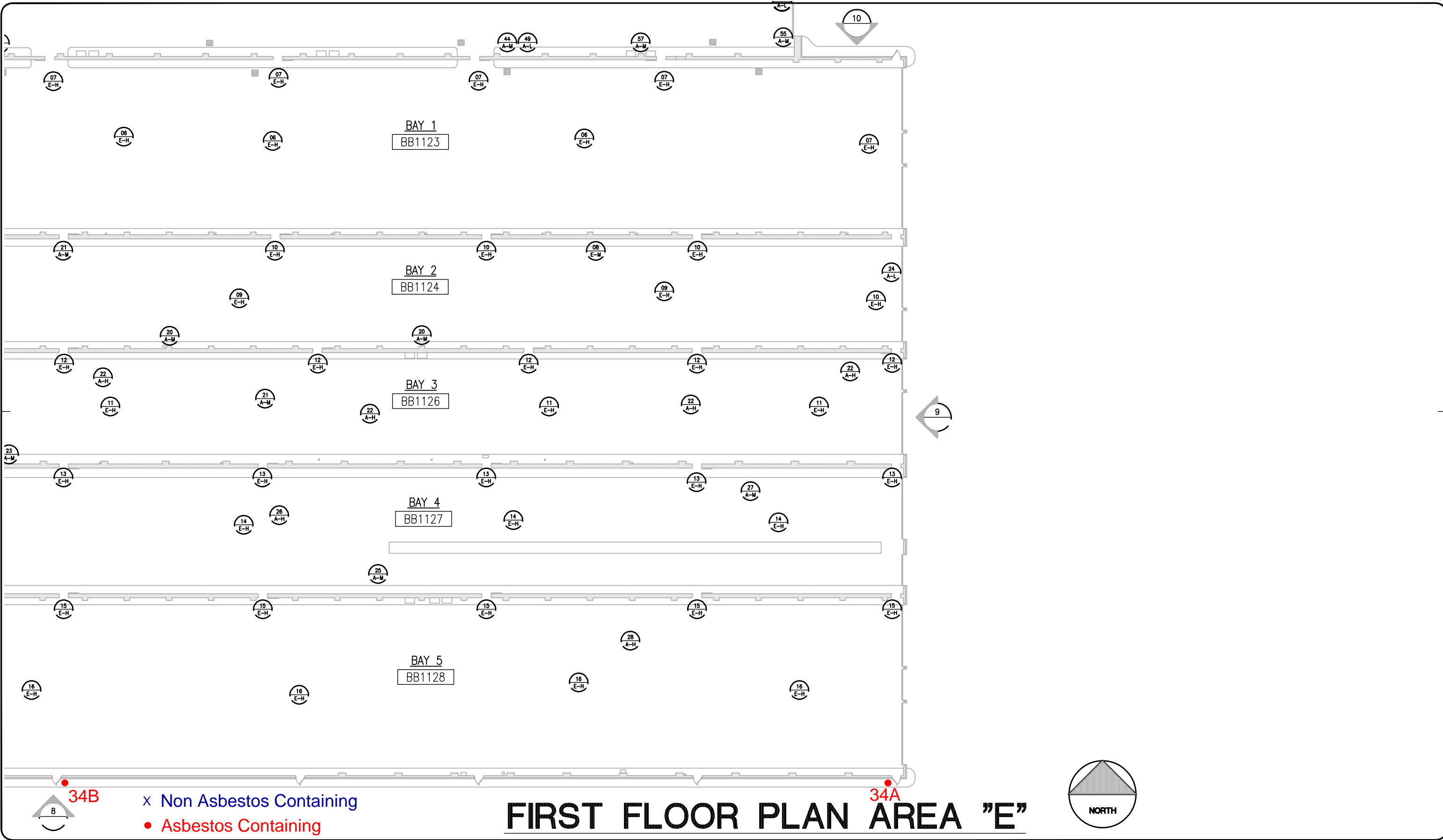

FIRST FLOOR PLAN AREA "E"

FORMER COOLIDGE BUS TERMINAL
 ASBESTOS SURVEY

TITLE COOLIDGE SITE:
BUS GARAGE



DATE 10-23-19	JOB NO. 1942-6994-50
DR. DAF	Figure 2-5
CK. DDLA	

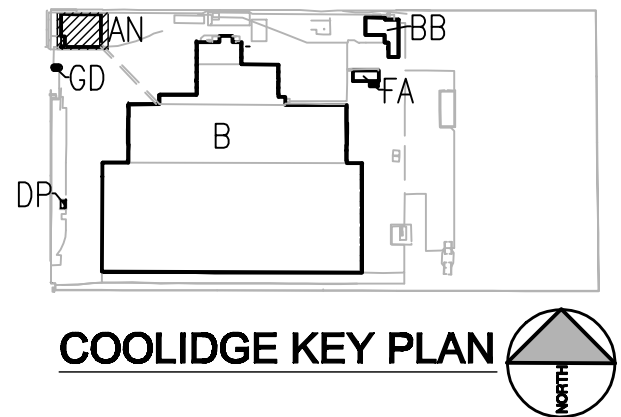
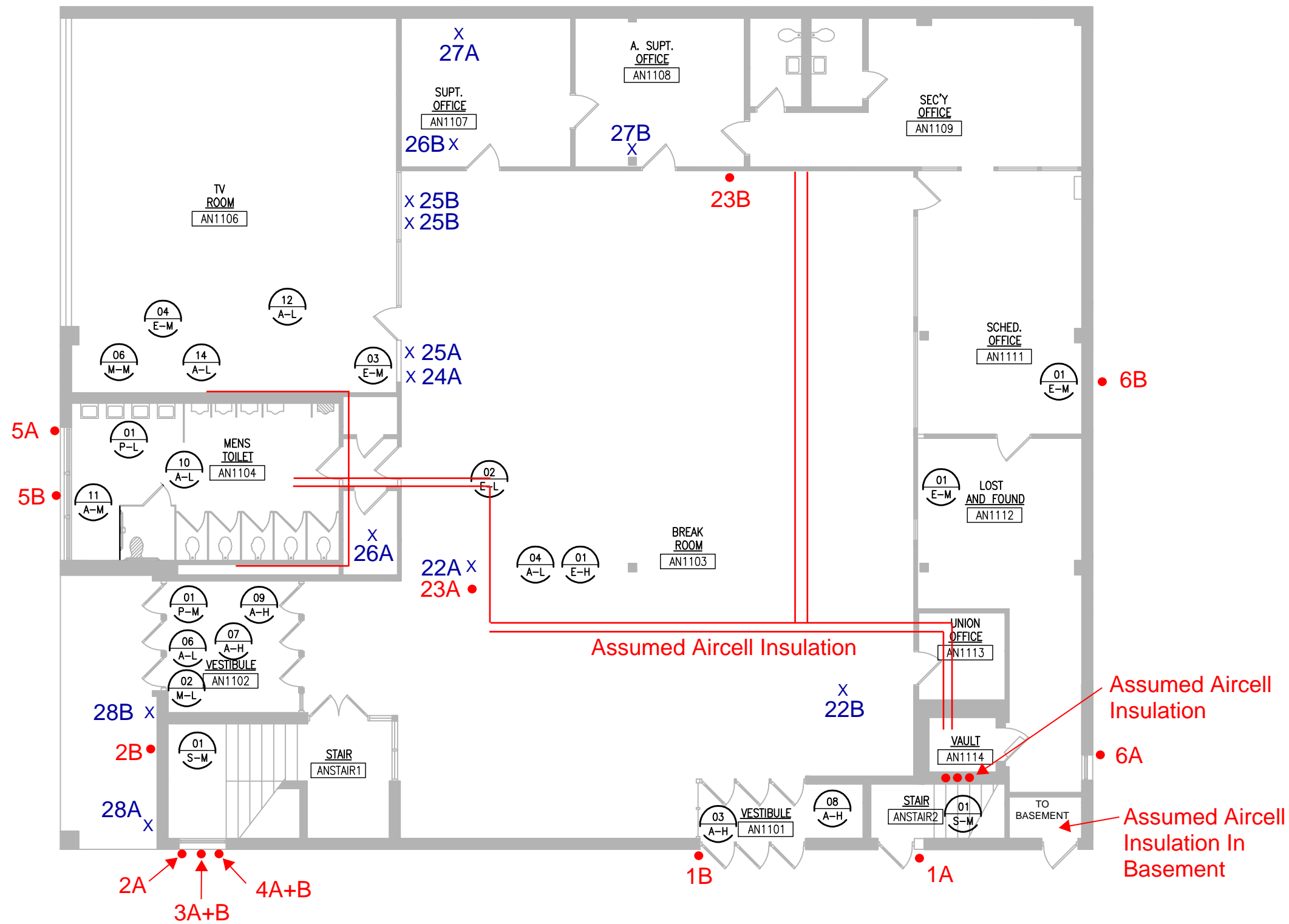

x Non Asbestos Containing
 • Asbestos Containing

FIRST FLOOR PLAN

0 8 16 24 32'

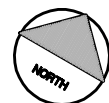

FORMER COOLIDGE BUS TERMINAL ASBESTOS SURVEY

TITLE COOLIDGE SITE:
TERMINAL BUILDING

DATE 10-23-19	JOB NO. 1942-6994-50
DR. DAF	Figure 3-1
CK. DDLA	

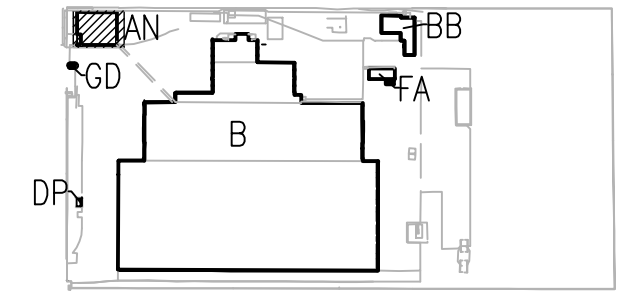
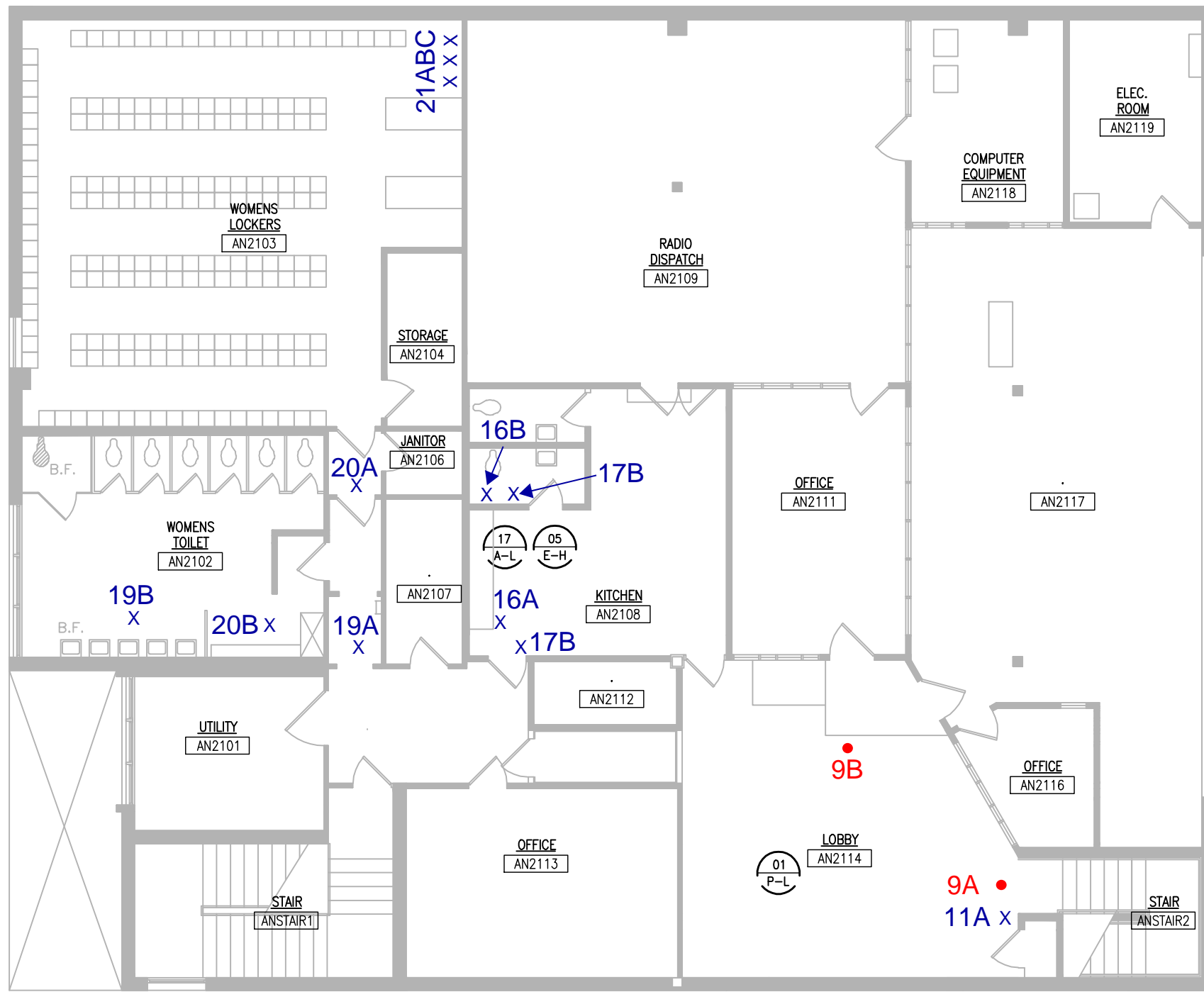

x Non Asbestos Containing
 • Asbestos Containing

SECOND FLOOR PLAN

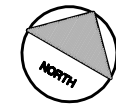

COOLIDGE KEY PLAN

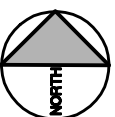

FORMER COOLIDGE BUS TERMINAL
 ASBESTOS SURVEY

TITLE COOLIDGE SITE:
TERMINAL BUILDING

DATE 10-23-19	JOB NO. 1942-6994-50
DR. DAF	Figure 3-2
CK. DDLA	

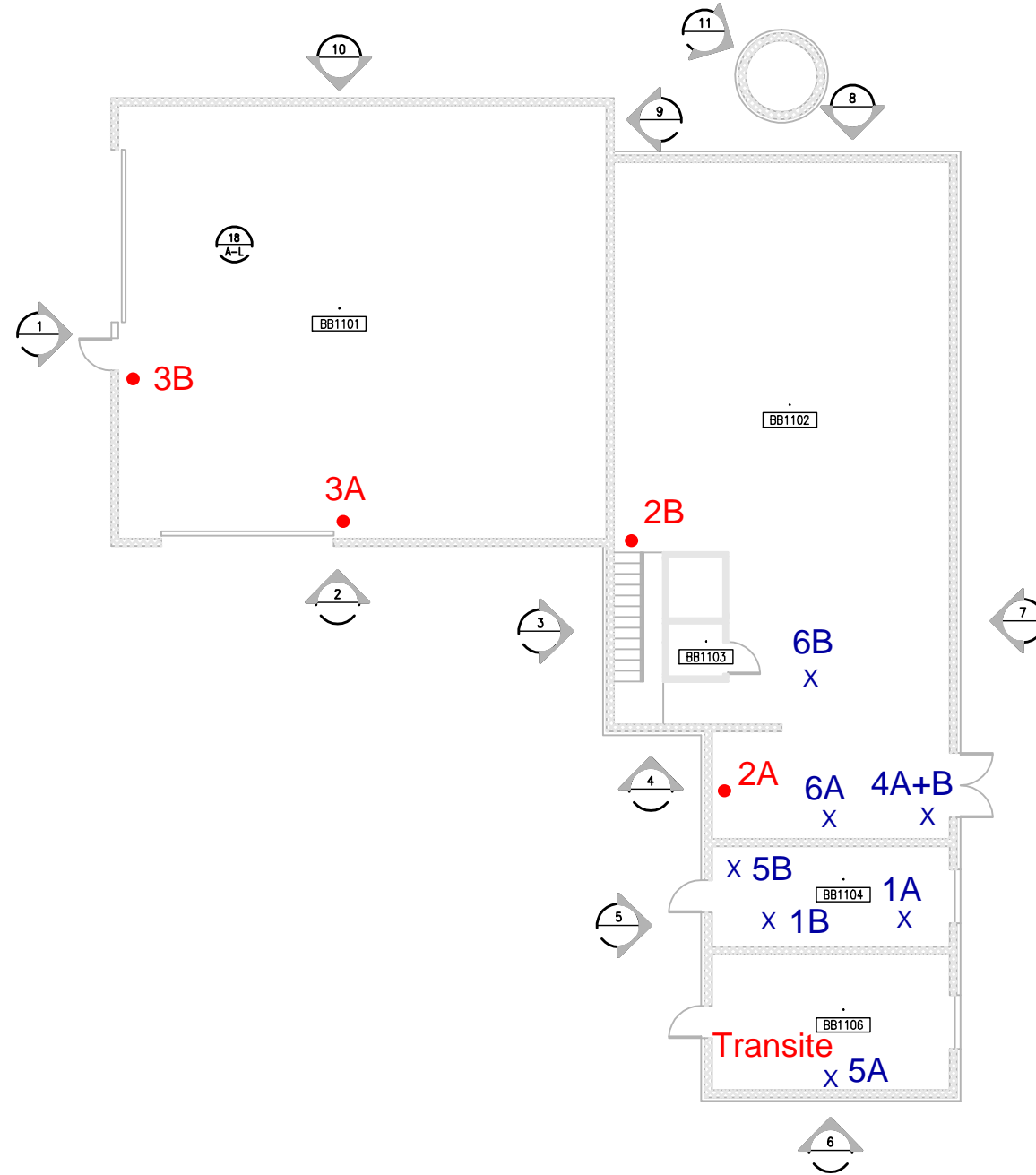

FIRST FLOOR PLAN AREA "A"

x Non Asbestos Containing
 • Asbestos Containing

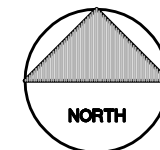

FORMER COOLIDGE BUS TERMINAL
 ASBESTOS SURVEY

TITLE COOLIDGE SITE:
BOILER HOUSE

DATE 10-23-19	JOB NO. 1942-6994-50
DR. DAF	Figure 4
CK. DDLA	

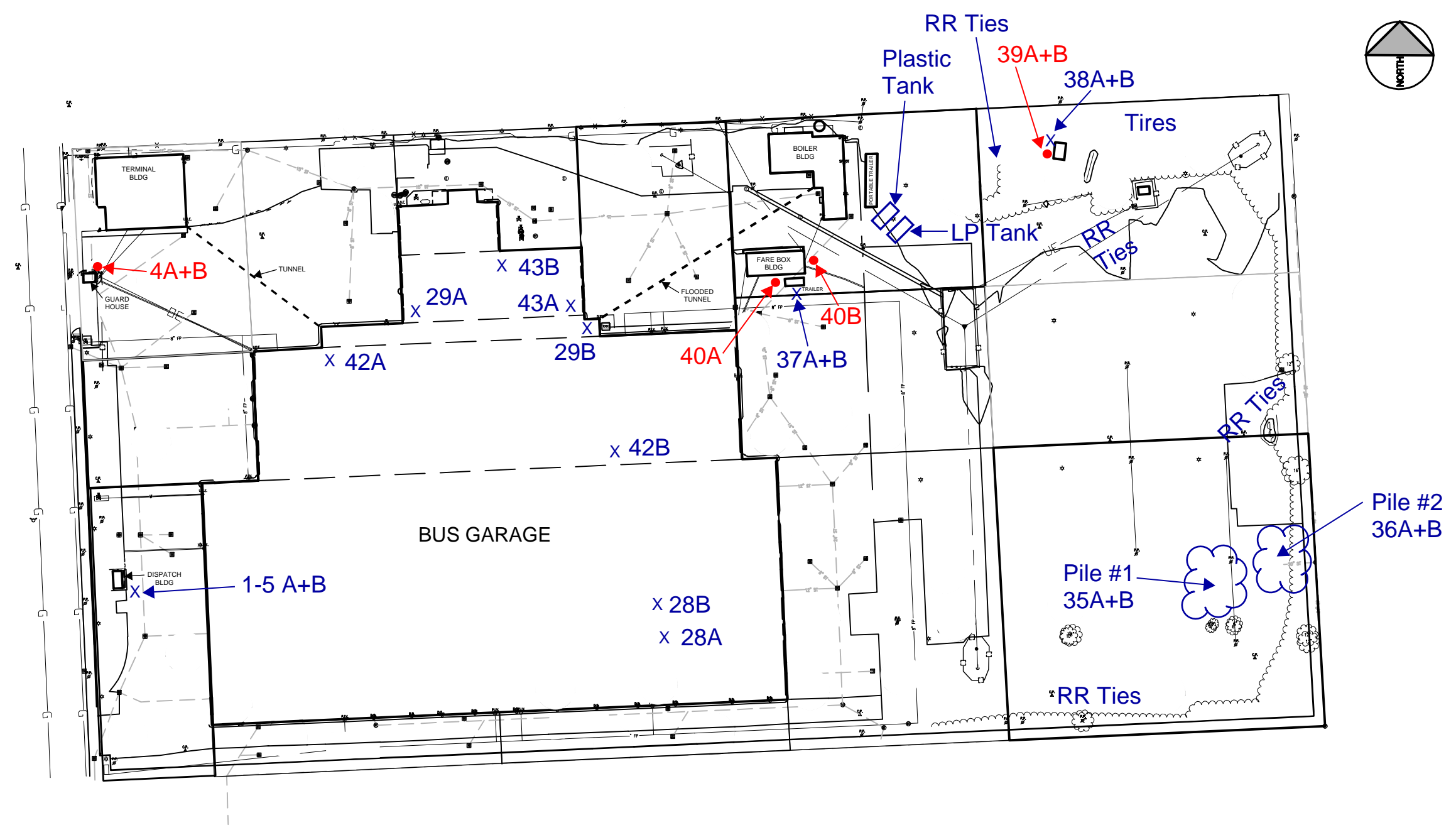
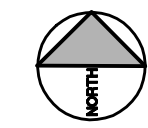

x Non Asbestos Containing
• Asbestos Containing

FORMER COOLIDGE BUS TERMINAL
ASBESTOS SURVEY

TITLE COOLIDGE SITE:
CIVIL SITE PLAN

DATE 10-23-19	JOB NO. 1942-6994-50
DR. DAF	Figure 5
CK. DDLA	

APPENDIX 2

LIMITATIONS

LIMITATIONS

The asbestos inspection included only the sampling and quantification of all visible suspect asbestos containing materials. The asbestos inspection did not include the removal of any permanent structures (i.e. walls, floors, and ceilings) to identify potential hidden suspect asbestos containing materials. As a result, the potential exists for unforeseen additional quantities of asbestos containing materials to be present in these structures due to these materials not being readily observable or accessible. Full access to the structure was prevented due to the collapsed roof, large debris pile, and unstable condition of portions of structure. Additional inspection may be required if suspect materials are uncovered within the debris pile or in areas where access was not safe during this inspection.

Access to the interior of the Fare Box Building was limited as a result of the exterior doors being welded shut. As a result, the asbestos inspection did not include the interior spaces of the Fare Box Building.

Access to the tunnel connecting the Bus Garage Building to the Boiler House Building was limited as a result of the tunnel being flooded. As a result, the asbestos inspection did not include the tunnel connecting the Bus Garage Building to the Boiler House Building.

The results of this inspection are based on the condition of the structures and the materials on the date of this inspection. Any change in these conditions may result in different recommendations.

APPENDIX 3

PHOTO LOG



Sample #1 a Brown Caulk of Terminal Building



Sample #5 Red Caulk on the South side of Terminal Building



Sample # 2, 3 and 4 Caulk, Gray and White Window Glazing on Terminal Building



Sample #6 Painted Caulk East side of Terminal Building



Message Boards in the Terminal Building



Sample #23 9"x 9" VFT under the 12" Tiles in Terminal Building



Pipe Insulation that is above the Message Boards in the Terminal Building



Aircell Insulation and Mercury Thermometers in the Basement to the Tunnel in the Terminal Building

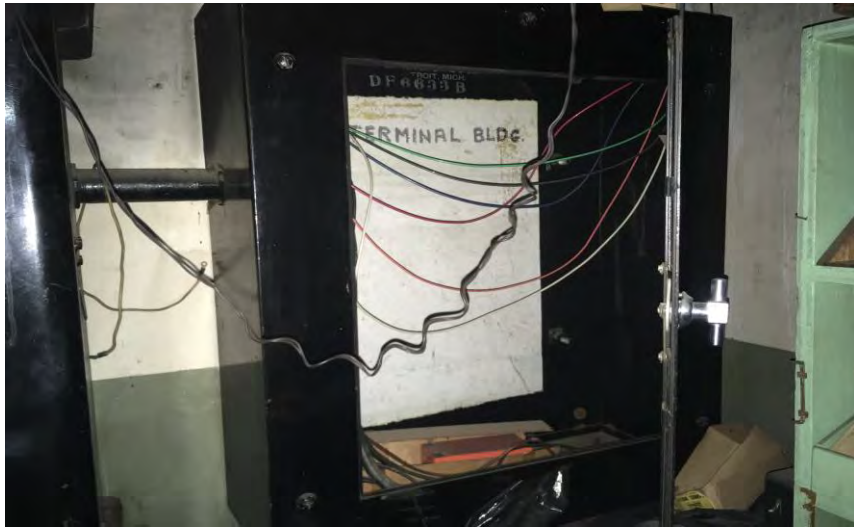

Asbestos Paper in the Electrical Room in Basement to the Tunnel in Terminal Building



Window Glazing in the Boiler Building Samples #2 & #3



Caulk Around Windows in the Guard Shack Sample 4a



Transite Panels in the Boiler Building Electrical Room



Asbestos Paper in Electrical Boxes in the Bus Garage, 1 of 9, Sample #7 and Sample #21



Asbestos Block Pipe Insulation Sample #11 in the Bathroom Plumbing Closets in the Bus Garage



Mud Joints on the Non-asbestos Paper Insulation in the Men's Bathroom Plumbing Closets in the Bus Garage Sample #10

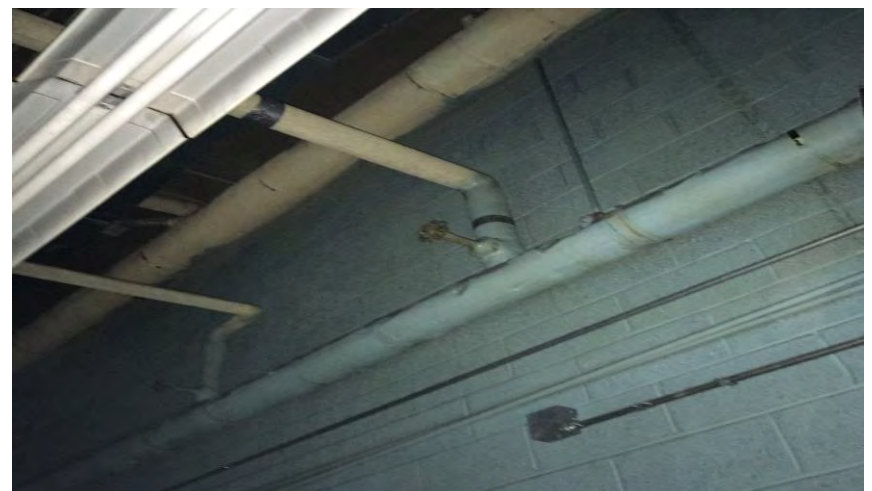

Block Insulation Pipes in Room BB1112 Sample #15, Also Aircell Pipe Insulation Assumed in Bus Garage.



Assumed Aircell pipe insulation in Room BB1121 in Bus Garage.



Paneling Mastic in the Bus Garage Building Sample # 18 Room BB1114



More Assumed Aircell pipe insulation in Room BB1121 in Bus Garage.



Window Glazing in the Bus Garage Sample #20 Room BB1118

Window Caulk Refueling Building on West Side Sample #30



Sealant on top of Conduit Sample #27 Carriage Storage Bay #4



Exterior Door and Window Caulk on Carriage Storage Building Sample # 34



Window Glazing in the 1 Story Brick Building Sample # 38



Window Glazing on the Fare Box Building Sample # 40



Battery and Lighter Fluid in Adjacent to the Vault in the Terminal Building



Florescent Bulbs and Ballasts in the Basement Electrical Room in the Terminal Building



Cleaning Chemicals in the 1st Floor Janitors Closet in the Terminal Building



TV on the 2nd floor of the Terminal building



Monitors, UPS, Mercury Switch Thermostat and Computers on the 2nd Floor of the Terminal Building



Mercury Containing Switches on the Boiler in the Boiler Building



Oil Filled Transformers possible PCB Oil and Stained Concrete in the Electrical Room in the Boiler Building



Drums in the Boiler Building



Mercury Vapor Bulbs and Ballasts in the Electrical Room above Room BB1108 in the Bus Garage



Drums in the Bus Maintenance Building Room BB1121



Unable to remove and determine what is under the plates. Located on the East Side of the Bus Garage

APPENDIX 4

HOMOGENEOUS AREA TABLES

TABLE 1
Homogeneous Area Information
Bus Garage and site Walk
Detroit, Michigan

Homogenous Area I.D.	Sample I.D.	Homogenous Area Description	Homogenous Material Location	ACM Present	Sample Friability	Sample Condition	Estimated ACM Quantity
HA-1	01 a,b	Wndow Glazing	Exterior of Fuel Room	No	-	-	-
HA-2	02 a,b	Vibration Isolator	Duct work in the Fuel Room	No	-	-	-
HA-3	03 a,b,c	Paper Pipe Inulation	3 Locations on pipe in Fuel Room	No	-	-	-
HA-4	04 a,b	Green Caulk	On Ductwork Throughout Bus Garage	No	-	-	-
HA-5	05 a,b	Brown Caulk	Around Fiberglass Doors	No	-	-	-
HA-6	06 a,b	Fabric Garage Door	Bus Wash Room	No	-	-	-
HA-7	07 a	Paper in Electrical Box	In 3 Electrical Boxes	Yes (65% Chrysotile)	Friable	Good	9 SFT
	07 b			Sample not analyzed			
HA-8	08 a,b,c	Plaster Ceiling	Rooms BB1104, BB1106	No	-	-	-
HA-9	09 a,b	Vibration Isolator	Above Ceiling in BB1104, BB1106	No	-	-	-
HA-10	10 a	Mud Joints	Mens Bathroom Plumbing Closets	Yes (20% Chrysotile)	Friable	Fair	60 Each
	10 b			Sample not analyzed			
	10 c			Sample not analyzed			
HA-11	11 a	Mag Block Insulation	Mens Bathroom Plumbing Closets	Yes (1% Chrysotile & 10% Amosite)	Friable	Fair	80 LFT
	11 b			Sample not analyzed			
	11 c			Sample not analyzed			
HA-12	12 a,b,c	Paper Pipe Inulation	Mens Bathroom Plumbing Closets	No	-	-	-
HA-13	13 a,b	12" x 12" VCT ⁽¹⁾ Black	Rooms BB1109, BB1111	No	-	-	-
		Mastic		No	-	-	-
HA-14	14 a,b	Window Glazing	Rooms BB1107, BB1109	No	-	-	-

TABLE 1
Homogeneous Area Information
Bus Garage and site Walk
Detroit, Michigan

Homogenous Area I.D.	Sample I.D.	Homogenous Area Description	Homogenous Material Location	ACM Present	Sample Friability	Sample Condition	Estimated ACM Quantity
HA-15	15 a	TSI ⁽²⁾ (mag block)	Rooms BB1109, BB1113, BB1114, BB1117	Yes (17% Amosite)	Friable	Fair	25 LFT < 6" 20 LFT >6"
	15 b			Sample not analyzed			
	15 c			Sample not analyzed			
HA-16	16 a,b	Luon Paneling Mastic	Womens Bathroom	No	-	-	-
HA-17	17 a,b	Drywall	Womens Bathroom	No	-	-	-
HA-18	18 a	Paneling Mastic	Room BB1113, BB1114,	Yes (5% Chrysotile)	Category II Non-Friable	Good	1,300 SFT
	18 b			Sample not analyzed			
HA-19	19 a,b	Base Cove Moulding Black	Womens Bath, Locker Room	No	-	-	-
HA-20	20 a	Window Glazing	Room BB1117, BB1118, BB1119, BB1122	Yes (2% Chrysotile)	Category II Non-Friable	Good	45 SFT (110 Windows)
	20 b			Sample not analyzed			
HA-21	21 a	Paper in Electrical Boxes	Throughout Bus Garage in 8 Boxes	Yes (60% Chrysotile)	Friable	Fair	24 SFT
	21 b			Sample not analyzed			
HA-22	22 a,b	2'x 4' DCT ⁽³⁾	Room BB1113, BB1114	No	-	-	-
HA-23	23 a-l	Plaster Ceiling	Room BB1122	No	-	-	-
HA-24	24 a,b	Vibration Isolator	Room BB1121	No	-	-	-
HA-25	25 a,b	Vibration Isolator	Room BB1121	No	-	-	-
HA-26	26 a,b	Vibration Isolator	Room BB1121	No	-	-	-
HA-27	27 a	Sealant on Conduit	South West Corner of Bay #4	Yes (5% Chrysotile)	Category II Non-Friable	Good	.5 SFT
HA-28	28 a,b	Roofing	Coach Storage Bay #4	No	-	-	-
HA-29	29 a,b	Roofing	Coach Storage Bay #5	No	-	-	-

TABLE 1
Homogeneous Area Information
Bus Garage and site Walk
Detroit, Michigan

Homogenous Area I.D.	Sample I.D.	Homogenous Area Description	Homogenous Material Location	ACM Present	Sample Friability	Sample Condition	Estimated ACM Quantity
HA-30	30 a	Window Caulk	Exterior of Fuel Room	Yes (5% Chrysotile)	Category II Non-Friable	Fair	2.5 SFT (12 Windows)
	30 b			Sample not analyzed			
HA-32	32 a,b,c	Plaster Exterior	Exterior Ventalation System	No	-	-	-
HA-33	33 a,b	Vibration Isolator	East Side Exterior	No	-	-	-
HA-34	34 a	Exterior Caulk	Exit Doors & Windows - Bus Garage Coach Storage Rooms	Yes (5% Chrysotile)	Category II Non-Friable	Good	3 SFT (16 Doors & 3 Windows)
	34 b			Sample not analyzed			
HA-35	35 a,b	Roofing Composite	Pile #1 on the Site near the East Fence	No	-	-	-
HA-36	36 a,b	Roofing Composite	Pile # 2 on the Site near the East Fence	No	-	-	-
HA-42	42 a,b	Roofing	Bus Maintenance Room	No	-	-	-
HA-43	43 a,b	Roofing	Wash Bay 6 & 7	No	-	-	-
HA-44	NS ⁽⁴⁾	TSI (air cell)	Room BB 1122	Assumed	Friable	Good	1,150 LFT < 6" 2,450 LFT > 6"
HA-45	NS	TSI (air cell)	Room BB 1122	Assumed	Friable	Good	145 LFT > 10"
HA-46	NS	TSI (air cell)	Room BB 1121	Assumed	Friable	Good	190 LFT > 6 "
HA-47	NS	TSI (air cell)	Room BB 1122 on the Cable Tray at the " Y" near East End	Assumed	Friable	Good	6 SFT
HA-48	NS	Transite Roofing	Bay #4 & 5 at Roof Transition Down	Assumed	Category II Non-Friable	Good	900 SFT

Notes:

- (1) VCT = Vinyl Composition Tile
- (2) TSI = Thermal System Insulation
- (3) DCT = Drop Ceiling Tile
- (4) NS = Not Sampled

TABLE 2
Homogeneous Area Information
Terminal Building
Detroit, Michigan

Homogenous Area I.D.	Sample I.D.	Homogenous Area Description	Homogenous Area Location	ACM Present	Sample Friability	Sample Condition	Estimated ACM Quantity
HA-1	01 a	Door and Window Caulk	Exterior of Building on all sides	Yes (3%Chrysotile)	Category II Non-Friable	Fair	25 SFT (15 Windows & 2 Doors)
	01 b			Sample not analyzed			
HA-2	02 a	White Caulk	South Side at Aluminum Windows	Yes (3%Chrysotile)	Category II Non-Friable	Fair	35 SFT (4 Windows)
	02 b			Sample not analyzed			
HA-3	03 a	White Window Glazing	South Side at Aluminum Windows	Yes (3% Chrysotile)	Category II Non-Friable	Fair	2 SFT (8 Windows)
	03 b			Sample not analyzed			
HA-4	04 a	Gray Window Glazing	South Side at Aluminum Windows	Yes (2%Chrysotile)	Category II Non-Friable	Fair	2 SFT (8 Windows)
	04 b			Sample not analyzed			
HA-5	05 a	Red Caulk	West Side of Building at Red Stone	Yes (5%Chrysotile)	Category II Non-Friable	Fair	3 SFT (Around Stone)
	05 b			Sample not analyzed			
HA-6	06 a	Painted Caulk	East Side Exterior	Yes (3%Chrysotile)	Category II Non-Friable	Fair	7 SFT (12 Windows)
	06 b			Sample not analyzed			
HA-7	07 a,b	Roofing	Under carpet in hallway and office on south side of Building	No	-	-	-
HA-8	08 a,b	Terrazzo Flooring Green	Entrances, Bathrooms, Lockerrooms 1st and 2nd Floor	No	-	-	-
HA-9	09 a	9"x 9" VCT ⁽¹⁾	Through out 2nd Floor	Yes (2%Chrysotile)	Category I Non-Friable	Good	3,800 SFT
	09 b			Sample not analyzed			
	09 a,b	Black Mastic	No	-			
HA-10	10 a,b	2'x4' DCT ⁽²⁾	Throughout the 2nd Floor	No	-	-	-
HA-11	11 a,b	Black Base Cove Moulding	Throughout Building	No	-	-	-
HA-12	12 a,b	White Elevated Flooring	Throughout Building	No	-	-	-
HA-13	13 a,b	Drywall	Rooms 2116, 2117	No	-	-	-
HA-14	14 a,b	Window Ledge Black	Rooms 2109, 2117, 2119	No	-	-	-
HA-15	15 a,b	Paneling Mastic	Rooms 2108,2111, 2116,2117	No	-	-	-
HA-16	16 a,b	Luon Paneling	Bathrooms 2nd Floor	No	-	-	-
HA-17	17 a,b	Luon Paneling mastic	Bathrooms 2nd Floor	No	-	-	-

TABLE 2
Homogeneous Area Information
Terminal Building
Detroit, Michigan

Homogenous Area I.D.	Sample I.D.	Homogenous Area Description	Homogenous Area Location	ACM Present	Sample Friability	Sample Condition	Estimated ACM Quantity
HA-18	18 a,b	1'x1' Ceiling Tile	Rm 2113, Storage,2112, Hallways 2nd floor	No	-	-	-
HA-19	19 a,b	Terrazo Flooring Red	Womens Bath, Locker Room & Janitor Closet	No	-	-	-
HA-20	20 a,b	2'x4' Drop ceiling tile (DCT)	Womens Bath, Locker Room	No	-	-	-
HA-21	21 a,b,c	Paper Pipe Inulation	Womens Locker Room	No	-	-	-
HA-22	22 a,b	2'x4' Drop Ceiling Tile (DCT)	Through out 1st floor	No	-	-	-
HA-23	23 a,b	12" x 12" VCT (over 9" VCT)	Throughout 1st Floor	No	Category I Non-Friable	Good	-
	23 a	9" x 9" VCT		Yes (2% Chrysotile)			7,300 SFT
	23 b			Sample not analyzed			
	23 a,b	Black Mastic (below)		No			
HA-24	24 a,b	Drywall	Rooms 1103 & 1106	No	-	-	-
HA-25	25 a,b	Base Cove Moulding Black	Throughout 1st Floor	No	-	-	-
HA-26	26 a,b	1'x 1' Ceiling Tile	Bathrooms, 1107, 1108,	No	-	-	-
HA-27	27 a,b	Paneling Mastic	Rooms 1107, 1108	No	-	-	-
HA-28	NS ⁽³⁾	TSI ⁽⁴⁾ (air cell)	Basement Entry to Tunnel	Assumed	Friable	Good	420 LFT > 6"
HA-29	NS	TSI (air cell)	1st Floor above the ceiling. In the Walls of Bathrooms. Behind Vault	Assumed	Friable	Good	880 LFT > 6"
HA-30	NS	Paper Insuation in Electrical Box	Basement Electrical Room	Assumed	Friable	Good	2 SFT

Notes:

- (1) VCT = Vinyl Composition Tile
- (2) DCT = Drop Ceiling Tile
- (3) NS = Not Sampled
- (4) TSI = Thermal System Insulation

TABLE 3
 Homogeneous Area Information
 Terminal Dispatch Building
 Detroit, Michigan

Homogenous Area I.D.	Sample I.D.	Homogenous Area Description	Homogenous Area Location	ACM Present	Sample Friability	Sample Condition	Estimated ACM Quantity
HA-1	01 a,b	Window Caulk	North, East, & South Windows	No	-	-	-
HA-2	02 a,b	12" x 12" VCT ⁽¹⁾	Throughout Building	No	-	-	-
HA-3	03 a,b	Base Cove Moulding	Throughout Building	No	-	-	-
HA-4	04 a,b	Interior Door Caulk	Around Door	No	-	-	-
HA-5	05 a,b	Roofing	Roof	No	-	-	-

Notes

(1) VCT = Vinyl Composition Tile

TABLE 4
Homogeneous Area Information
Boiler House Building
Detroit, Michigan

Homogenous Area I.D.	Sample I.D.	Homogenous Area Description	Homogenous Area Location	ACM Present	Sample Friability	Sample Condition	Estimated ACM Quantity
HA-1	01 a,b	Brown Board	Electrical Room on Floor	No	-	-	-
HA-2	02 a	White Window Glazing	Exterior SE & SW Windows	Yes (2% Chrysotile)	Category II Non-Friable	Fair	4 SFT (20 Windows)
	02 b			Sample not analyzed			
HA-3	03 a	Window Glazing	In the Block Building Portion	Yes (3% Chrysotile)	Category II Non-Friable	Fair	6 SFT (35 Windows)
	03 b			Sample not analyzed			
HA-4	04 a,b	Rolled Roofing	Exterior SE & SW Windows	No	-	-	-
HA-5	05 a,b	Roofing	Upper Roof	No	-	-	-
HA-6	06 a,b	Roofing	Lower Roof	No	-	-	-
HA-7	NS ⁽¹⁾	Transite Panels	Electrical Transformer Room	Yes	-	-	80 SFT

Note:
(1) NS = Not Sampled

TABLE 5
 Homogeneous Area Information
 Fare Box Building⁽¹⁾ and Trailer
 Detroit, Michigan

Homogenous Area I.D.	Sample I.D.	Homogenous Area Description	Homogenous Area Location	ACM Present	Sample Friability	Sample Condition	Estimated ACM Quantity
HA-37	37 a,b	12" x 12" VCT ⁽²⁾ Cream	Trailer Behind the Fare Box Bldg.	No	-	-	-
HA-40	40 a	Window Glazing	Fare Box Bldg. - Windows on all Sides	Yes (7 % Chrysotile)	Friable	Good	5 SFT (35 Windows)
	40 b			Sample not analyzed			
HA-41	41 a,b	Roofing	Fare Box Bldg. - Roof	No	-	-	-

Note:

(1) Interior of the fare Box Building was not accessible and was not inspected as part of this survey.

(2) VCT - Vinyl Composition Tile

TABLE 6
 Homogeneous Area Information
 Guard House
 Detroit, Michigan

Homogenous Area I.D.	Sample I.D.	Homogenous Area Description	Homogenous Area Location	ACM Present	Sample Friability	Sample Condition	Estimated ACM Quantity
HA-1	01 a,b	12" x 12" Red VCT ⁽¹⁾	North, East & South Windows	-	-	-	-
HA-2	02 a,b,c	Plaster Ceiling	Interior and Exterior of Building	-	-	-	-
HA-3	03 a,b	Brown Caulk	Overhead Door	-	-	-	-
HA-4	04 a	Exterior Caulk	Around Windows	Yes (10 % Chrysotile)	Category II Non-Friable	Good	2 SFT (9 Windows)
	04 b						
HA-5	05 a,b	Roofing	Roof	-	-	-	-

Notes

(1) VCT = Vinyl Composition Tile

TABLE 7
 Homogeneous Area Information
 Small Brick Building
 Detroit, Michigan

Homogenous Area I.D.	Sample I.D.	Homogenous Area Description	Homogenous Area Location	ACM Present	Sample Friability	Sample Condition	Estimated ACM Quantity
HA-38	38 a	Window Glazing	West Windows	Yes (2% Chrysotile)	Category II Non-Friable	Fair	0.2 SFT
	38 b			Sample not analyzed			(2 Windows)
HA-39	39 a,b,	Roofing	Exterior of Building	-	-	-	-

Table 8
 Homogeneous Area Information
 Tunnels
 Detroit, Michigan

Homogenous Area I.D.	Sample I.D.	Homogenous Area Description	Homogenous Area Location	ACM Present	Sample Friability	Sample Condition	Estimated ACM Quantity
HA-1	NS ⁽¹⁾	TSI ⁽²⁾ (air cell)	Tunnel - Bus Garage Bldg. to Terminal Bldg.	Assumed	Friable	Good	1,200 LFT > 6"
HA-2	NS	TSI	Tunnel- Bus Garage to Boiler House Bldg. Tunnel Flooded and Not Accessible	Assumed	Unknown	Unknown	Unknown

Note:

(1) NS= Not Sampled

(2) TSI = Thermal System Insulation

APPENDIX 5

**BUS GARAGE BUILDING, FARE BOX BUILDING & SMALL BRICK BUILDING
ASBESTOS PLM LABORATORY ANALYTICAL RESULTS**

ENVIRONMENTAL TESTING LABORATORIES, INC

37575 W HURON RIVER DRIVE
 ROMULUS, MICHIGAN 48174
 (734) 955-6600
 FAX: (734) 992-2261
 www.2etl.com

Asbestos / Mold Chain of Custody

Client: <u>DZ MI</u>	Contact: <u>Dick Anderson</u>	ETL Project #: <u>225618</u>
Address: <u>4041 Martel Melvindale, MI</u>	Phone: <u>577 204-4717</u>	Project Location/Name: <u>Corddore Terminal</u>
	Fax: <u>—</u>	Client Project #: <u>1942-699450</u>
Please Provide Results: <input checked="" type="checkbox"/> Email <input type="checkbox"/> Fax <input type="checkbox"/> Verbal <input type="checkbox"/> Other _____		Date Sampled: <u>9/1/19</u>

Turnaround Time (TAT): RUSH (2 hrs) Same Day 24 hrs 48 hrs Standard (5 days) Other _____
 (If not checked, standard turnaround will be assumed)

Sample Type (Check Only One)

Asbestos: Bulk (PLM) Bulk (TEM) Dust Air (PCM) Air (TEM) Mold: Tape Bulk Air-O-Cell Air (Other) Nuisance Dust

Asbestos Analysis Information (Check all that Apply)

Stop at 1st Positive: Yes No
 (Clearly mark each homogeneous area)

Point Counting: Yes No *400 Points *1000 Points

*Gravimetric Reduction *Soil or Vermiculite Analysis

Point Counting Criteria:

*Additional charge and turnaround may be required

1092

Lab ID	Sample ID	Sample Location	Material or Sample Description	Air Samples Only		
				Start	Stop	Volume
440	01A	Bus GARAGE Fuel Bldg @ EAST interior	Window Glazing white			
441	01B	" " " " "	" " "			
442	02A	Bus GARAGE Fuel Bldg	Vibration Isolator vinyl			
443	02B	" " " "	" " "			
444	03A	Bus GARAGE Fuel Bldg	PIPE insulation paper			
445	03B	" " " "	" " "			
446	03C	" " " "	" " "			
447	04A	Bus GARAGE Fuel Bldg	GREEN CAULK on Duct work			
448	04B	" " " "	" " " "			
449	05A	Bus GARAGE Bus WASH Bldg	Brown CAULK at Fiber-glass doors			
450	05B	" " " " "	" " " "			
451	06A	Bus GARAGE Fuel Bldg	FABRIC GARAGE Door #5			

Relinquished (Name/Organization): <u>Dick Anderson / DZ MI</u>	Date: <u>9/1/19</u>	Time: _____
Received (Name/ETL): <u>Wyatt JL</u>	Date: <u>9/18/19</u>	Time: <u>10:10</u> AM / PM <input checked="" type="checkbox"/>
Stereoscopical/Sample Analysis: <u>E. De... Norman Hill</u>		

Special Instructions: _____ Remarks: _____

**IN ORDER TO ENSURE RESULTS BY SPECIFIED TAT, THE LAB MUST BE EMAILED/CALLED WITH THE QUANTITY OF SAMPLES TO BE SHIPPED OR DROPPED OFF
 **RUSHES ARE NOT ACCEPTED AFTER 3:00 PM AND SAME DAYS ARE NOT ACCEPTED AFTER 2:00 PM

ENVIRONMENTAL TESTING LABORATORIES, INC

37575 W HURON RIVER DRIVE
 ROMULUS, MICHIGAN 48174
 (734) 955-6600
 FAX: (734) 992-2261
 www.2eti.com

Asbestos / Mold Chain of Custody

Client: DZ mi		Contact: DIRK ANDERSON	ETL Project #: 225618
Address: 4041 MARTEL MELUNDALE MI		Phone: 577-204-4712	Project Location/Name: COOLIDGE TERMINAL
Please Provide Results: <input checked="" type="checkbox"/> Email <input type="checkbox"/> Fax <input type="checkbox"/> Verbal <input type="checkbox"/> Other _____		Fax: _____	Client Project #: 1942-6994-50
		E-mail: danderson@ete.com	Date Sampled: 9-11-19

Turnaround Time (TAT): RUSH (2 hrs) Same Day 24 hrs 48 hrs Standard (5 days) Other _____
 (If not checked, standard turnaround will be assumed)

Sample Type (Check Only One)

Asbestos: Bulk (PLM) Bulk (TEM) Dust Air (PCM) Air (TEM) Mold: Tape Bulk Air-O-Cell Air (Other) Nuisance Dust

Asbestos Analysis Information (Check all that Apply)

Stop at 1st Positive: Yes No
 (Clearly mark each homogeneous area)

*Gravimetric Reduction *Soil or Vermiculite Analysis Point Counting: Yes No *400 Points *1000 Points

Point Counting Criteria: _____

* Additional charge and turnaround may be required

1092

Lab ID	Sample ID	Sample Location	Material or Sample Description	Air Samples Only		
				Start	Stop	Volume
452	06B	Bus GARAGE fuel Bldg	Fabric GARAGE door #5			
453	07	Bus GARAGE B1103	white fabric in elec BOX			
454	08A	Bus GARAGE mens toilet	Plaster			
455	08B	Bus GARAGE mens locker room	Plaster			
456	08C	" " " "	"			
457	08D	" " " "	"			
458	08E	Bus GARAGE mens toilet	Plaster			
459	09A	ABOVE ceiling Bus GARAGE mens toilet	vibration Isolater vinyl			
460	09B	" " " "	" " "			
461	10A	Bus GARAGE mens toilet PIPE CHASE	mud joints			
462	10B	" " " "	" "			
463	10C	" " " "	" "			

Relinquished (Name/Organization): Dirk Anderson / DZ mi	Date: 9/17/19	Time: _____
Received (Name/ETL): Ngath JL	Date: 9/18/19	Time: 10:10 <input checked="" type="radio"/> AM <input type="radio"/> PM
Stereoscopic/Sample Analysis: Σ	Signature: Nariman H. H.	

Special Instructions: _____ Remarks: _____

**IN ORDER TO ENSURE RESULTS BY SPECIFIED TAT, THE LAB MUST BE EMAILED/CALLED WITH THE QUANTITY OF SAMPLES TO BE SHIPPED OR DROPPED OFF
 **RUSHES ARE NOT ACCEPTED AFTER 3:00 PM AND SAME DAYS ARE NOT ACCEPTED AFTER 2:00 PM

ENVIRONMENTAL TESTING LABORATORIES, INC

37575 W HURON RIVER DRIVE
 ROMULUS, MICHIGAN 48174
 (734) 955-6600
 FAX: (734) 992-2261
 www.2etl.com

Asbestos / Mold Chain of Custody

Client: DZ MI		Contact: danderson	ETL Project #: 225618
Address: 4041 martell melvindale mi		Phone: 572-204-4712	Project Location/Name: Coolidge Terminal
		Fax: -	Client Project #: 1942-6994-50
		E-mail: danderson@dz.com	Date Sampled: 9-11-19
Please Provide Results: <input type="checkbox"/> Email <input type="checkbox"/> Fax <input type="checkbox"/> Verbal <input type="checkbox"/> Other _____			

Turnaround Time (TAT): RUSH (2 hrs) Same Day 24hrs 48 hrs Standard (5 days) Other _____
 (If not checked, standard turnaround will be assumed)

Sample Type (Check Only One)

Asbestos: Bulk (PLM) Bulk (TEM) Dust Air (PCM) Air (TEM) Mold: Tape Bulk Air-O-Cell Air (Other) Nuisance Dust

Asbestos Analysis Information (Check all that Apply)

Stop at 1st Positive: Yes No
 (Clearly mark each homogeneous area)

Point Counting: Yes No *400 Points *1000 Points

*Gravimetric Reduction *Soil or Vermiculite Analysis Point Counting Criteria:

* Additional charge and turnaround may be required

1092

Lab ID	Sample ID	Sample Location	Material or Sample Description	Air Samples Only		
				Start	Stop	Volume
464	11A	MAINT GARAGE BB1106	MAG Block Insul. on pipe			
465	11B	" " "	" " " " "			
466	11C	" " "	" " " " "			
467	12A	MAINT GARAGE BB1106	TAPER PIPE INSULATION			
468	12B	" " "	" " "			
469	12C	" " "	" " "			
470	13A	MAINT. GARAGE BB1109	VFT 12"X12" BLACK w/MASTIC			
471	13B	" " "	" " " "			
472	14A	MAINT GARAGE BB1109	WINDOW GLAZING			
473	14B	" " "	" "			
474	15A	MAINT GARAGE BB 1112	MAG BLOCK Insul. on PIPE			
475	15B	" " "	" " " "			

Relinquished (Name/Organization): Daniel Anderson / DZ MI	Date: 9-17-19	Time: _____
Received (Name/ETL): Wigatt Jr	Date: 9-18-19	Time: 10:00 AM / PM
Stereoscopical/Sample Analysis: Norman Hall		

Special Instructions: _____

Remarks: _____

ENVIRONMENTAL TESTING LABORATORIES, INC

37575 W HURON RIVER DRIVE
ROMULUS, MICHIGAN 48174
(734) 955-6600
FAX: (734) 992-2261
www.2etl.com

Asbestos / Mold Chain of Custody

Client: DLZ mi		Contact: DIKE Anderson	ETL Project #: 225618
Address: 4091 Martell Melvindale mi		Phone: 517-204-4712	Project Location/Name: Coolidge Terminal
		Fax: —	Client Project #: 1942-6994-50
		E-mail: dan@dlz.com	Date Sampled: 9-12-19
Please Provide Results: <input type="checkbox"/> Email <input type="checkbox"/> Fax <input type="checkbox"/> Verbal <input type="checkbox"/> Other _____			

Turnaround Time (TAT): RUSH (2 hrs) Same Day 24 hrs 48 hrs Standard (5 days) Other _____
(If not checked, standard turnaround will be assumed)

Sample Type (Check Only One)

Asbestos: Bulk (PLM) Bulk (TEM) Dust Air (PCM) Air (TEM) Mold: Tape Bulk Air-O-Cell Air (Other) Nuisance Dust

Asbestos Analysis Information (Check all that Apply)

Stop at 1st Positive: Yes No
(Clearly mark each homogeneous area)

Point Counting: Yes No *400 Points *1000 Points

*Gravimetric Reduction *Soil or Vermiculite Analysis Point Counting Criteria: _____

* Additional charge and turnaround may be required

1092

Lab ID	Sample ID	Sample Location	Material or Sample Description	Air Samples Only		
				Start	Stop	Volume
476	15C	MAINT GARAGE BB1112	MAG Block insulation on PIPES			
477	16A	MAINT GARAGE BB1114	LWON PANELS white w/ gold w/mastic			
478	16B	" " "	" " " "			
479	17A	" " "	DRYWALL No mastic			
480	17B	" " "	" " "			
481	18A	" " "	PANELING Mastic			
482	18B	" " "	" "			
483	19A	MAINT GARAGE BB1113	BASE Cove moulding w/mastic			
484	19B	" " "	" " " "			
485	20A	MAINT GARAGE BB1117	WINDOW GLAZING			
486	20B	" " BB1118	" "			
487	21A	MAINT GARAGE BB1118	PAPER in ELE BOX			

Relinquished (Name/Organization): Duke Anderson / DLZ mi	Date: 9-17-19	Time: _____ AM / PM
Received (Name/ETL): [Signature]	Date: 9-18-19	Time: 10:10 AM / PM
Stereoscopical/Sample Analysis: [Signature]		

Special Instructions: _____ Remarks: _____

**IN ORDER TO ENSURE RESULTS BY SPECIFIED TAT, THE LAB MUST BE EMAILED/CALLED WITH THE QUANTITY OF SAMPLES TO BE SHIPPED OR DROPPED OFF
**RUSHES ARE NOT ACCEPTED AFTER 3:00 PM AND SAME DAYS ARE NOT ACCEPTED AFTER 2:00 PM

ENVIRONMENTAL TESTING LABORATORIES, INC

37575 W HURON RIVER DRIVE
 ROMULUS, MICHIGAN 48174
 (734) 955-6600
 FAX: (734) 992-2261
 www.2etl.com

Asbestos / Mold Chain of Custody

Client: DCZ mi		Contact: DIRK Anderson	ETL Project #: 22568
Address: 4041 Martell Melvindale mi		Phone: 577-204-4712	Project Location/Name: COOLIDGE TERMINAL
		Fax: —	Client Project #: 1942-6994-50
		E-mail: danderson@etl.com	Date Sampled: 9-12-19
Please Provide Results: <input type="checkbox"/> Email <input type="checkbox"/> Fax <input type="checkbox"/> Verbal <input type="checkbox"/> Other _____			

Turnaround Time (TAT): RUSH (2 hrs) Same Day 24 hrs 48 hrs Standard (5 days) Other _____
(If not checked, standard turnaround will be assumed)

Sample Type (Check Only One)

Asbestos: Bulk (PLM) Bulk (TEM) Dust Air (PCM) Air (TEM) Mold: Tape Bulk Air-O-Cell Air (Other) Nuisance Dust

Asbestos Analysis Information (Check all that Apply)

Stop at 1st Positive: Yes No
(Clearly mark each homogeneous area)

Point Counting: Yes No *400 Points *1000 Points

*Gravimetric Reduction *Soil or Vermiculite Analysis Point Counting Criteria:

** Additional charge and turnaround may be required*

(092)

Lab ID	Sample ID	Sample Location	Material or Sample Description	Air Samples Only		
				Start	Stop	Volume
488	Z1B	MAINT GARAGE BB1122	PAPER in ELEC BOX			
489	Z2A	MAINT GARAGE BB1113	2'x4' Dct Double Dotworm			
490	Z2B	" " BB1114	" " " " "			
491	Z3A	MAINT GARAGE BB1122	Plaster Ceiling			
492	Z3B	" " "	" "			
493	Z3C	" " "	" "			
494	Z3D	" " "	" "			
495	Z3E	" " "	" "			
496	Z3F	" " "	" "			
497	Z3G	" " "	" "			
498	Z3H	" " "	" "			
499	Z3I	" " "	" "			

Relinquished (Name/Organization): Dirk Anderson DCZ mi	Date: 9-17-19	Time: _____
Received (Name/ETL): W. Gatt Jr	Date: 9-18-19	Time: 10:10 AM / PM
Stereoscopical/Sample Analysis: S. D. Norman H. H. H.		

Special Instructions: _____ Remarks: _____

ENVIRONMENTAL TESTING LABORATORIES, INC

37575 W HURON RIVER DRIVE
 ROMULUS, MICHIGAN 48174
 (734) 955-6600
 FAX: (734) 992-2261
 www.2etl.com

Asbestos / Mold Chain of Custody

Client: DCZ mi		Contact: DICK Anderson	ETL Project #: 225618
Address: 4691 market melvindale mi		Phone: 572-204-4712	Project Location/Name: Coolidge Terminal
		Fax: ---	Client Project #: 1942-6994-50
		E-mail: danderson@dcz.com	Date Sampled: 9-13-19
Please Provide Results: <input type="checkbox"/> Email <input type="checkbox"/> Fax <input type="checkbox"/> Verbal <input type="checkbox"/> Other _____			

Turnaround Time (TAT): RUSH (2 hrs) Same Day 24 hrs 48 hrs Standard (5 days) Other _____
 (If not checked, standard turnaround will be assumed)

Sample Type (Check Only One)

Asbestos: Bulk (PLM) Bulk (TEM) Dust Air (PCM) Air (TEM) Mold: Tape Bulk Air-O-Cell Air (Other) Nuisance Dust

Asbestos Analysis Information (Check all that Apply)

Stop at 1st Positive: Yes No
 (Clearly mark each homogeneous area)

Point Counting: Yes No *400 Points *1000 Points

*Gravimetric Reduction *Soil or Vermiculite Analysis Point Counting Criteria: _____

*Additional charge and turnaround may be required

1092

Lab ID	Sample ID	Sample Location	Material or Sample Description	Air Samples Only		
				Start	Stop	Volume
500	24A	MAINT GARAGE ABOVE BB1121 ELECTRICAL RM	Round vibration isolator			
501	24B	" " " "	" " "			
502	25A	" " " "	Square vibration isolator			
503	25B	" " " "	" " "			
504	26A	" " " "	Square vibration isolator VINYL			
505	26B	" " " "	" " "			
506	27	COACH STORAGE BLDG BAY 5	sealant on top of conduit			
507	28A	COACH STORAGE Bldg BAY #4	Roofing			
508	28B	" " " BAY #3	Roofing			
509	29A	Fueling Bldg BAY #7	Roofing			
510	29B	Fueling Bldg BAY #8	Roofing			
511	30A	MAINT GARAGE exterior west side	Window CAULK			

Relinquished (Name/Organization): Dick Anderson / DCZ mi	Date: 9-17-19	Time: _____ AM / PM
Received (Name/ETL): [Signature]	Date: 9-18-19	Time: 10:10 AM / PM
Stereoscopic/Sample Analysis: [Signature]		

Special Instructions: _____ Remarks: _____

ENVIRONMENTAL TESTING LABORATORIES, INC

37575 W HURON RIVER DRIVE
 ROMULUS, MICHIGAN 48174
 (734) 955-6600
 FAX: (734) 992-2261
 www.2etl.com

Asbestos / Mold Chain of Custody

Client: DCZ mi		Contact: Dick Anderson	ETL Project #:
Address: 4041 Market Melvindale mi		Phone: 577-2644712	Project Location/Name: Coolidge Terminal
		Fax: -	Client Project #: 1942-6994-50
		E-mail: danderson@dlz.com	Date Sampled: 9-13-19
Please Provide Results: <input checked="" type="checkbox"/> Email <input type="checkbox"/> Fax <input type="checkbox"/> Verbal <input type="checkbox"/> Other _____			

Turnaround Time (TAT): RUSH (2 hrs) Same Day 24 hrs 48 hrs Standard (5 days) Other _____
 (If not checked, standard turnaround will be assumed)

Sample Type (Check Only One)

Asbestos: Bulk (PLM) Bulk (TEM) Dust Air (PCM) Air (TEM) Mold: Tape Bulk Air-O-Cell Air (Other) Nuisance Dust

Asbestos Analysis Information (Check all that Apply)

Stop at 1st Positive: Yes / No
 (Clearly mark each homogeneous area)

Point Counting: Yes / No *400 Points *1000 Points

*Gravimetric Reduction *Soil or Vermiculite Analysis Point Counting Criteria:

* Additional charge and turnaround may be required

1092

Lab ID	Sample ID	Sample Location	Material or Sample Description	Air Samples Only		
				Start	Stop	Volume
512	30B	MAINT GARAGE exterior N-E side	Window CAULK			
	31	Not used	Not used			
514	32A	MAINT GARAGE exterior west	Plaster			
515	32B	" " " "	"			
516	32C	" " " EAST	"			
517	33A	" " " west Fuel vapor system	Vibration Isolator			
518	33B	" " " "	" "			
519	34A	MAINT GARAGE exterior EAST	CAULK Around exit doors			
520	34B	" " " "				
521	35A	COOLIDGE terminal PARKING LOT	COMPOSITE Roofing File #1			
522	35B	" " " "	" " File #1			
523	36A	" " " "	" " File #2			

Relinquished (Name/Organization): Dick Anderson / DCZ mi	Date: 9-17-19	Time: _____ AM / PM
Received (Name/ETL): W. Scott J...	Date: 9-18-19	Time: 10:10 AM / PM
Stereoscopic/Sample Analysis: S-DE, Norman...		

Special Instructions: _____ Remarks: _____

ENVIRONMENTAL TESTING LABORATORIES, INC

37575 W HURON RIVER DRIVE
ROMULUS, MICHIGAN 48174
(734) 955-6600
FAX: (734) 992-2261
www.2etl.com

Asbestos / Mold Chain of Custody

Client: DCE mi		Contact: Dirk Anderson	ETL Project #: 225618
Address: 4041 Martel Melundale mi		Phone: 577-2044712	Project Location/Name: Coolidge Terminal
Please Provide Results: <input type="checkbox"/> Email <input type="checkbox"/> Fax <input type="checkbox"/> Verbal <input type="checkbox"/> Other _____		Fax: -	Client Project #: 1942-6994-5D
		E-mail: danderson@d12.com	Date Sampled: 9-14-19

Turnaround Time (TAT): RUSH (2 hrs) Same Day 24 hrs 48 hrs Standard (5 days) Other _____
(If not checked, standard turnaround will be assumed)

Sample Type (Check Only One)

Asbestos: Bulk (PLM) <input checked="" type="checkbox"/> Bulk (TEM) <input type="checkbox"/> Dust <input type="checkbox"/> Air (PCM) <input type="checkbox"/> Air (TEM) <input type="checkbox"/>	Mold: Tape <input type="checkbox"/> Bulk <input type="checkbox"/> Air-O-Cell <input type="checkbox"/> Air (Other) <input type="checkbox"/>	Nuisance Dust <input type="checkbox"/>
Asbestos Analysis Information (Check all that Apply)		
Stop at 1st Positive: Yes <input type="checkbox"/> No <input type="checkbox"/> <small>(Clearly mark each homogeneous area)</small>	Point Counting: Yes <input type="checkbox"/> No <input type="checkbox"/> *400 Points <input type="checkbox"/> *1000 Points <input type="checkbox"/>	
*Gravimetric Reduction <input type="checkbox"/> *Soil or Vermiculite Analysis <input type="checkbox"/>	Point Counting Criteria:	
* Additional charge and turnaround may be required		

10/2

Lab ID	Sample ID	Sample Location	Material or Sample Description	Air Samples Only		
				Start	Stop	Volume
524	37A	Coolidge Terminal PARKING LOT TRAILER national FARE box bldg	12"x12" VFT cream			
525	37B	" " " " " " " " " "	" " "			
526	38A	1 Story Brick Bldg	Window GLAZING			
527	38B	" " " " " " " " " "	" "			
528	39A	" " " " " " " " " "	Roofing			
529	39B	" " " " " " " " " "	Roofing			
530	40A	FARE BOX Bldg EXTERIOR	Window GLAZING			
531	40B	" " " " " " " " " "	" "			
532	41A	" " " " " " " " " "	Roofing			
533	41B	" " " " " " " " " "	" "			
534	42A	MAINT Bldg	Roofing			
535	42B	" " " " " " " " " "	Roofing			

Relinquished (Name/Organization): Dirk Anderson DCE mi	Date: 9-17-19	Time: _____ AM / PM
Received (Name/ETL): [Signature]	Date: 9-18-19	Time: 10:10 AM / PM
Stereoscopic/Sample Analysis: [Signature] , Namir Habib		

Special Instructions: _____ Remarks: _____

ENVIRONMENTAL TESTING LABORATORIES, INC

37575 W HURON RIVER DRIVE
ROMULUS, MICHIGAN 48174
(734) 955-6600
FAX: (734) 992-2261
www.2etl.com

Asbestos / Mold Chain of Custody

Client: DEZMI		Contact: DIRK Anderson	ETL Project #: 225618
Address: 4041 Martel Melvindale MI		Phone: 577-2044712	Project Location/Name: Cordidge terminal
Please Provide Results: <input type="checkbox"/> Email <input type="checkbox"/> Fax <input type="checkbox"/> Verbal <input type="checkbox"/> Other _____		Fax: -	Client Project #: 1942-699450
		E-mail: danderson@dtz.com	Date Sampled: 9-14-19

Turnaround Time (TAT): RUSH (2 hrs) Same Day 24-hrs 48 hrs Standard (5 days) Other _____
(If not checked, standard turnaround will be assumed)

Sample Type (Check Only One)

Asbestos: Bulk (PLM) Bulk (TEM) Dust Air (PCM) Air (TEM) Mold: Tape Bulk Air-O-Cell Air (Other) Nuisance Dust

Asbestos Analysis Information (Check all that Apply)

Stop at 1st Positive: Yes / No
(Clearly mark each homogeneous area)

*Gravimetric Reduction *Soil or Vermiculite Analysis Point Counting: Yes / No *400 Points *1000 Points

Point Counting Criteria:

* Additional charge and turnaround may be required

1092

Lab ID	Sample ID	Sample Location	Material or Sample Description	Air Samples Only		
				Start	Stop	Volume
536	43A	WASH Bldg BAY # 7	Roofing			
537	43B	" " " #6	Roofing			

Relinquished (Name/Organization): Dirk Anderson / DEZMI	Date: 9-17-19	Time: _____
Received (Name/ETL): W. Scott Jr	Date: 9-18-19	Time: 10:00 <input checked="" type="radio"/> AM / <input type="radio"/> PM
Stereoscopical/Sample Analysis: E. De, Marianne Huber		

Special Instructions: _____ Remarks: _____



To: DLZ Corporation
4041 Martel St
Melvindale, MI 48122

ETL Job: 225618
Client Project: 1942-6994-50
Report Date: 9/19/2019

Attention: Dirk Anderson

Project Location: Coolidge Terminal

Lab Sample Number	Client Sample Number	Sample Type	Completed
1092440	01A	Asbestos PLM	09/19/2019
1092441	01B	Asbestos PLM	09/19/2019
1092442	02A	Asbestos PLM	09/19/2019
1092443	02B	Asbestos PLM	09/19/2019
1092444	03A	Asbestos PLM	09/19/2019
1092445	03B	Asbestos PLM	09/19/2019
1092446	03C	Asbestos PLM	09/19/2019
1092447	04A	Asbestos PLM	09/19/2019
1092448	04B	Asbestos PLM	09/19/2019
1092449	05A	Asbestos PLM	09/19/2019
1092450	05B	Asbestos PLM	09/19/2019
1092451	06A	Asbestos PLM	09/19/2019
1092452	06B	Asbestos PLM	09/19/2019
1092453	07	Asbestos PLM	09/19/2019
1092454	08A	Asbestos PLM	09/19/2019
1092455	08B	Asbestos PLM	09/19/2019
1092456	08C	Asbestos PLM	09/19/2019

Lab Sample Number	Client Sample Number	Sample Type	Completed
1092457	08D	Asbestos PLM	09/19/2019
1092458	08E	Asbestos PLM	09/19/2019
1092459	09A	Asbestos PLM	09/19/2019
1092460	09B	Asbestos PLM	09/19/2019
1092461	10A	Asbestos PLM	09/19/2019
1092462	10B	Asbestos PLM	09/19/2019
1092463	10C	Asbestos PLM	09/19/2019
1092464	11A	Asbestos PLM	09/19/2019
1092465	11B	Asbestos PLM	09/19/2019
1092466	11C	Asbestos PLM	09/19/2019
1092467	12A	Asbestos PLM	09/19/2019
1092468	12B	Asbestos PLM	09/19/2019
1092469	12C	Asbestos PLM	09/19/2019
1092470	13A	Asbestos PLM	09/19/2019
1092471	13B	Asbestos PLM	09/19/2019
1092472	14A	Asbestos PLM	09/19/2019
1092473	14B	Asbestos PLM	09/19/2019
1092474	15A	Asbestos PLM	09/19/2019
1092475	15B	Asbestos PLM	09/19/2019
1092476	15C	Asbestos PLM	09/19/2019
1092477	16A	Asbestos PLM	09/19/2019
1092478	16B	Asbestos PLM	09/19/2019
1092479	17A	Asbestos PLM	09/19/2019
1092480	17B	Asbestos PLM	09/19/2019
1092481	18A	Asbestos PLM	09/19/2019
1092482	18B	Asbestos PLM	09/19/2019

Lab Sample Number	Client Sample Number	Sample Type	Completed
1092483	19A	Asbestos PLM	09/19/2019
1092484	19B	Asbestos PLM	09/19/2019
1092485	20A	Asbestos PLM	09/19/2019
1092486	20B	Asbestos PLM	09/19/2019
1092487	21A	Asbestos PLM	09/19/2019
1092488	21B	Asbestos PLM	09/19/2019
1092489	22A	Asbestos PLM	09/19/2019
1092490	22B	Asbestos PLM	09/19/2019
1092491	23A	Asbestos PLM	09/19/2019
1092492	23B	Asbestos PLM	09/19/2019
1092493	23C	Asbestos PLM	09/19/2019
1092494	23D	Asbestos PLM	09/19/2019
1092495	23E	Asbestos PLM	09/19/2019
1092496	23F	Asbestos PLM	09/19/2019
1092497	23G	Asbestos PLM	09/19/2019
1092498	23H	Asbestos PLM	09/19/2019
1092499	23I	Asbestos PLM	09/19/2019
1092500	24A	Asbestos PLM	09/19/2019
1092501	24B	Asbestos PLM	09/19/2019
1092502	25A	Asbestos PLM	09/19/2019
1092503	25B	Asbestos PLM	09/19/2019
1092504	26A	Asbestos PLM	09/19/2019
1092505	26B	Asbestos PLM	09/19/2019
1092506	27	Asbestos PLM	09/19/2019
1092507	28A	Asbestos PLM	09/19/2019
1092508	28B	Asbestos PLM	09/19/2019

Lab Sample Number	Client Sample Number	Sample Type	Completed
1092509	29A	Asbestos PLM	09/19/2019
1092510	29B	Asbestos PLM	09/19/2019
1092511	30A	Asbestos PLM	09/19/2019
1092512	30B	Asbestos PLM	09/19/2019
1092514	32A	Asbestos PLM	09/19/2019
1092515	32B	Asbestos PLM	09/19/2019
1092516	32C	Asbestos PLM	09/19/2019
1092517	33A	Asbestos PLM	09/19/2019
1092518	33B	Asbestos PLM	09/19/2019
1092519	34A	Asbestos PLM	09/19/2019
1092520	34B	Asbestos PLM	09/19/2019
1092521	35A	Asbestos PLM	09/19/2019
1092522	35B	Asbestos PLM	09/19/2019
1092523	36A	Asbestos PLM	09/19/2019
1092524	37A	Asbestos PLM	09/19/2019
1092525	37B	Asbestos PLM	09/19/2019
1092526	38A	Asbestos PLM	09/19/2019
1092527	38B	Asbestos PLM	09/19/2019
1092528	39A	Asbestos PLM	09/19/2019
1092529	39B	Asbestos PLM	09/19/2019
1092530	40A	Asbestos PLM	09/19/2019
1092531	40B	Asbestos PLM	09/19/2019
1092532	41A	Asbestos PLM	09/19/2019
1092533	41B	Asbestos PLM	09/19/2019
1092534	42A	Asbestos PLM	09/19/2019
1092535	42B	Asbestos PLM	09/19/2019

Lab Sample Number	Client Sample Number	Sample Type	Completed
1092536	43A	Asbestos PLM	09/19/2019
1092537	43B	Asbestos PLM	09/19/2019

Reviewed by:

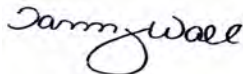

Quality Assurance Coordinator



Polarized Light Microscopy Asbestos Analysis Report

To : DLZ Corporation
4041 Martel St
Melvindale, MI 48122

ETC Job : 225618

Client Project : 1942-6994-50

Date Collected : 09/11/2019

Date Received : 09/18/2019

Location :

Coolidge Terminal

Sample	Description	Appearance	% Fibrous	% Non-Fibrous	% Asbestos
1092440 01A Bus Garage Fuel Bldg East Interior Analyst: Nariman Halimeh Date Analyzed : 09/19/2019	Window Glazing	White Non-Fibrous Homogenous	PLM 2% Cellulose	PLM 98% Other	PLM None Detected
1092441 01B Bus Garage Fuel Bldg East Interior Analyst: Nariman Halimeh Date Analyzed : 09/19/2019	Window Glazing	White Non-Fibrous Homogenous	PLM 2% Cellulose	PLM 98% Other	PLM None Detected
1092442 02A Bus Garage Fuel Bldg Analyst: Nariman Halimeh Date Analyzed : 09/19/2019	Vibration Vinyl	Black Fibrous Homogenous	PLM 2% Cellulose PLM 80% Fiberglass	PLM 18% Other	PLM None Detected
1092443 02B Bus Garage Fuel Bldg Analyst: Nariman Halimeh Date Analyzed : 09/19/2019	Vibration Vinyl	Black Fibrous Homogenous	PLM 2% Cellulose PLM 80% Fiberglass	PLM 18% Other	PLM None Detected
1092444 03A Bus Garage Fuel Bldg Analyst: Nariman Halimeh Date Analyzed : 09/19/2019	Pipe Insulation Paper	Beige Fibrous Homogenous	PLM 99% Cellulose	PLM 1% Other	PLM None Detected
1092445 03B Bus Garage Fuel Bldg Analyst: Nariman Halimeh Date Analyzed : 09/19/2019	Pipe Insulation Paper	Beige Fibrous Homogenous	PLM 99% Cellulose	PLM 1% Other	PLM None Detected

Polarized Light Microscopy Asbestos Analysis Report

To : DLZ Corporation
 4041 Martel St
 Melvindale, MI 48122

ETC Job : 225618
Client Project : 1942-6994-50
Date Collected : 09/11/2019
Date Received : 09/18/2019

Location :
 Coolidge Terminal

Sample	Description	Appearance	% Fibrous	% Non-Fibrous	% Asbestos
1092446 03C Bus Garage Fuel Bldg Analyst: Nariman Halimeh Date Analyzed : 09/19/2019	Pipe Insulation Paper	Beige Fibrous Homogenous	PLM 99% Cellulose	PLM 1% Other	PLM None Detected
1092447 04A Bus Garage Fuel Bldg Analyst: Nariman Halimeh Date Analyzed : 09/19/2019	Caulk On Duct Work	Green Non-Fibrous Homogenous	PLM 2% Cellulose	PLM 98% Other	PLM None Detected
1092448 04B Bus Garage Fuel Bldg Analyst: Nariman Halimeh Date Analyzed : 09/19/2019	Caulk On Duct Work	Green Non-Fibrous Homogenous	PLM 2% Cellulose	PLM 98% Other	PLM None Detected
1092449 05A Bus Garage Bus Wash Bldg Analyst: Nariman Halimeh Date Analyzed : 09/19/2019	Caulk At Fiber-Glass Doors	Brown Non-Fibrous Homogenous	PLM 2% Cellulose	PLM 98% Other	PLM None Detected
1092450 05B Bus Garage Bus Wash Bldg Analyst: Nariman Halimeh Date Analyzed : 09/19/2019	Caulk At Fiber-Glass Doors	Brown Non-Fibrous Homogenous	PLM 2% Cellulose	PLM 98% Other	PLM None Detected
1092451 06A Bus Garage Fuel Bldg Analyst: Nariman Halimeh Date Analyzed : 09/19/2019	Fabric Garage Door #5	Black Non-Fibrous Homogenous	PLM 2% Cellulose	PLM 98% Other	PLM None Detected

ETL, Inc. maintains liability limited to cost of analysis. This report relates only to the samples reported and may not be reproduced without written approval by ETL, Inc. Test Method EPA 600/R-93-116 & EPA 600/M4-82/020 or NYSDOH-ELAP item 198.1 and/or 198.6 was used to analyze all samples. Matrix interference and/or resolution limits (i.e. detecting asbestos in non-friable organically bound materials) may yield false results in certain circumstances. Quantitative transmission electron microscopy (TEM) is currently the only method that can pronounce materials as non-asbestos containing. Interpretation and use of test results are the responsibility of the client. ETL, Inc. is not responsible for the accuracy of the results when requested to physically separate and analyze layered samples. Any PLM results below 10% should be re-analyzed using the EPA recommended Point Count method. Any material that has greater than 1% asbestos content is considered to be an Asbestos Containing Material (ACM). These materials are regulated by both OSHA and the EPA and must be treated accordingly. Results are related to only to samples that were tested.

Polarized Light Microscopy Asbestos Analysis Report

To : DLZ Corporation
 4041 Martel St
 Melvindale, MI 48122

ETC Job : 225618
Client Project : 1942-6994-50
Date Collected : 09/11/2019
Date Received : 09/18/2019

Location :
 Coolidge Terminal

Sample	Description	Appearance	% Fibrous	% Non-Fibrous	% Asbestos
1092452 06B Bus Garage Fuel Bldg Analyst: Nariman Halimeh Date Analyzed : 09/19/2019	Fabric Garage Door #5	Black Non-Fibrous Homogenous	PLM 2% Cellulose	PLM 98% Other	PLM None Detected
1092453 07 Bus Garage B1103 Analyst: Nariman Halimeh Date Analyzed : 09/19/2019	Fabric In Box	White Fibrous Homogenous	PLM 2% Cellulose	PLM 33% Other	PLM 65% Chrysotile
1092454 08A Bus Garage Mens Toilet Analyst: Nariman Halimeh Date Analyzed : 09/19/2019	Plaster	Gray Non-Fibrous Homogenous	PLM 2% Cellulose	PLM 98% Other	PLM None Detected
1092455 08B Bus Garage Mens Locker Room Analyst: Nariman Halimeh Date Analyzed : 09/19/2019	Plaster	Gray Non-Fibrous Homogenous	PLM 2% Cellulose	PLM 98% Other	PLM None Detected
1092456 08C Bus Garage Mens Locker Room Analyst: Nariman Halimeh Date Analyzed : 09/19/2019	Plaster	Gray Non-Fibrous Homogenous	PLM 2% Cellulose	PLM 98% Other	PLM None Detected
1092457 08D Bus Garage Mens Locker Room Analyst: Nariman Halimeh Date Analyzed : 09/19/2019	Plaster	Gray Non-Fibrous Homogenous	PLM 2% Cellulose	PLM 98% Other	PLM None Detected

ETL, Inc. maintains liability limited to cost of analysis. This report relates only to the samples reported and may not be reproduced without written approval by ETL, Inc. Test Method EPA 600/R-93-116 & EPA 600/M4-82/020 or NYSDOH-ELAP item 198.1 and/or 198.6 was used to analyze all samples. Matrix interference and/or resolution limits (i.e. detecting asbestos in non-friable organically bound materials) may yield false results in certain circumstances. Quantitative transmission electron microscopy (TEM) is currently the only method that can pronounce materials as non-asbestos containing. Interpretation and use of test results are the responsibility of the client. ETL, Inc. is not responsible for the accuracy of the results when requested to physically separate and analyze layered samples. Any PLM results below 10% should be re-analyzed using the EPA recommended Point Count method. Any material that has greater than 1% asbestos content is considered to be an Asbestos Containing Material (ACM). These materials are regulated by both OSHA and the EPA and must be treated accordingly. Results are related to only to samples that were tested.

Polarized Light Microscopy Asbestos Analysis Report

To : DLZ Corporation
 4041 Martel St
 Melvindale, MI 48122

ETC Job : 225618
Client Project : 1942-6994-50
Date Collected : 09/11/2019
Date Received : 09/18/2019

Location :
 Coolidge Terminal

Sample	Description	Appearance	% Fibrous	% Non-Fibrous	% Asbestos
1092458 08E Bus Garage Mens Toilet Analyst: Nariman Halimeh Date Analyzed : 09/19/2019	Plaster	Gray Non-Fibrous Homogenous	PLM 2% Cellulose	PLM 98% Other	PLM None Detected
1092459 09A Bus Garage Mens Toilet - Above Ceiling Analyst: Nariman Halimeh Date Analyzed : 09/19/2019	Vibration Isolater Vinyl	Black Fibrous Homogenous	PLM 1% Cellulose PLM 70% Fiberglass	PLM 29% Other	PLM None Detected
1092460 09B Bus Garage Mens Toilet - Above Ceiling Analyst: Nariman Halimeh Date Analyzed : 09/19/2019	Vibration Isolater Vinyl	Black Fibrous Homogenous	PLM 1% Cellulose PLM 70% Fiberglass	PLM 29% Other	PLM None Detected
1092461 10A Bus Garage Mens Toilet - Pipe Chase Analyst: Nariman Halimeh Date Analyzed : 09/19/2019	Mud Joints	White Non-Fibrous Homogenous	PLM 2% Cellulose	PLM 78% Other	PLM 20% Chrysotile
1092462 10B Bus Garage Mens Toilet - Pipe Chase Analyst: Nariman Halimeh Date Analyzed : 09/19/2019		Positive Stop			
Sample Not Analyzed					
1092463 10C Bus Garage Mens Toilet - Pipe Chase Analyst: Nariman Halimeh Date Analyzed : 09/19/2019		Positive Stop			
Sample Not Analyzed					

ETL, Inc. maintains liability limited to cost of analysis. This report relates only to the samples reported and may not be reproduced without written approval by ETL, Inc. Test Method EPA 600/R-93-116 & EPA 600/M4-82/020 or NYSDOH-ELAP item 198.1 and/or 198.6 was used to analyze all samples. Matrix interference and/or resolution limits (i.e. detecting asbestos in non-friable organically bound materials) may yield false results in certain circumstances. Quantitative transmission electron microscopy (TEM) is currently the only method that can pronounce materials as non-asbestos containing. Interpretation and use of test results are the responsibility of the client. ETL, Inc. is not responsible for the accuracy of the results when requested to physically separate and analyze layered samples. Any PLM results below 10% should be re-analyzed using the EPA recommended Point Count method. Any material that has greater than 1% asbestos content is considered to be an Asbestos Containing Material (ACM). These materials are regulated by both OSHA and the EPA and must be treated accordingly. Results are related to only to samples that were tested.

Polarized Light Microscopy Asbestos Analysis Report

To : DLZ Corporation
 4041 Martel St
 Melvindale, MI 48122

ETC Job : 225618
 Client Project : 1942-6994-50
 Date Collected : 09/11/2019
 Date Received : 09/18/2019

Location :
 Coolidge Terminal

Sample	Description	Appearance	% Fibrous	% Non-Fibrous	% Asbestos
1092464 11A Maint Garage BB1106 Analyst: Nariman Halimeh Date Analyzed : 09/19/2019	Block Insulation On Pipe	White Fibrous Homogenous	PLM 5% Cellulose	PLM 85% Other	PLM Trace Chrysotile PLM 10% Amosite
1092465 11B Maint Garage BB1106 Analyst: Nariman Halimeh Date Analyzed : 09/19/2019		Positive Stop			
Sample Not Analyzed					
1092466 11C Maint Garage BB1106 Analyst: Nariman Halimeh Date Analyzed : 09/19/2019		Positive Stop			
Sample Not Analyzed					
1092467 12A Maint Garage BB1106 Analyst: Nariman Halimeh Date Analyzed : 09/19/2019	Paper Pipe Insulation	Brown Fibrous Homogenous	PLM 100% Cellulose		PLM None Detected
1092468 12B Maint Garage BB1106 Analyst: Nariman Halimeh Date Analyzed : 09/19/2019	Paper Pipe Insulation	Brown Fibrous Homogenous	PLM 100% Cellulose		PLM None Detected
1092469 12C Maint Garage BB1106 Analyst: Nariman Halimeh Date Analyzed : 09/19/2019	Paper Pipe Insulation	Brown Fibrous Homogenous	PLM 100% Cellulose		PLM None Detected

ETL, Inc. maintains liability limited to cost of analysis. This report relates only to the samples reported and may not be reproduced without written approval by ETL, Inc. Test Method EPA 600/R-93-116 & EPA 600/M4-82/020 or NYSDOH-ELAP item 198.1 and/or 198.6 was used to analyze all samples. Matrix interference and/or resolution limits (i.e. detecting asbestos in non-friable organically bound materials) may yield false results in certain circumstances. Quantitative transmission electron microscopy (TEM) is currently the only method that can pronounce materials as non-asbestos containing. Interpretation and use of test results are the responsibility of the client. ETL, Inc. is not responsible for the accuracy of the results when requested to physically separate and analyze layered samples. Any PLM results below 10% should be re-analyzed using the EPA recommended Point Count method. Any material that has greater than 1% asbestos content is considered to be an Asbestos Containing Material (ACM). These materials are regulated by both OSHA and the EPA and must be treated accordingly. Results are related to only to samples that were tested.

Polarized Light Microscopy Asbestos Analysis Report

To : DLZ Corporation
 4041 Martel St
 Melvindale, MI 48122

ETC Job : 225618
Client Project : 1942-6994-50
Date Collected : 09/11/2019
Date Received : 09/18/2019

Location :
 Coolidge Terminal

Sample	Description	Appearance	% Fibrous	% Non-Fibrous	% Asbestos
1092470 13A Maint Garage BB1109 Layer-1 Analyst: Nariman Halimeh Date Analyzed : 09/19/2019	VFT 12x12	Black Non-Fibrous Homogenous	PLM 2% Cellulose	PLM 98% Other	PLM None Detected
1092470 13A Maint Garage BB1109 Layer-2 Analyst: Nariman Halimeh Date Analyzed : 09/19/2019	Mastic	Black Non-Fibrous Homogenous	PLM 2% Cellulose	PLM 98% Other	PLM None Detected
1092471 13B Maint Garage BB1109 Layer-1 Analyst: Nariman Halimeh Date Analyzed : 09/19/2019	VFT 12x12	Black Non-Fibrous Homogenous	PLM 2% Cellulose	PLM 98% Other	PLM None Detected
1092471 13B Maint Garage BB1109 Layer-2 Analyst: Nariman Halimeh Date Analyzed : 09/19/2019	Mastic	Black Non-Fibrous Homogenous	PLM 2% Cellulose	PLM 98% Other	PLM None Detected
1092472 14A Maint Garage BB1109 Analyst: Nariman Halimeh Date Analyzed : 09/19/2019	Window Glazing	Beige Non-Fibrous Homogenous	PLM 2% Cellulose	PLM 98% Other	PLM None Detected
1092473 14B Maint Garage BB1109 Analyst: Nariman Halimeh Date Analyzed : 09/19/2019	Window Glazing	Beige Non-Fibrous Homogenous	PLM 2% Cellulose	PLM 98% Other	PLM None Detected

ETL, Inc. maintains liability limited to cost of analysis. This report relates only to the samples reported and may not be reproduced without written approval by ETL, Inc. Test Method EPA 600/R-93-116 & EPA 600/M4-82/020 or NYSDOH-ELAP item 198.1 and/or 198.6 was used to analyze all samples. Matrix interference and/or resolution limits (i.e. detecting asbestos in non-friable organically bound materials) may yield false results in certain circumstances. Quantitative transmission electron microscopy (TEM) is currently the only method that can pronounce materials as non-asbestos containing. Interpretation and use of test results are the responsibility of the client. ETL, Inc. is not responsible for the accuracy of the results when requested to physically separate and analyze layered samples. Any PLM results below 10% should be re-analyzed using the EPA recommended Point Count method. Any material that has greater than 1% asbestos content is considered to be an Asbestos Containing Material (ACM). These materials are regulated by both OSHA and the EPA and must be treated accordingly. Results are related to only to samples that were tested.

Polarized Light Microscopy Asbestos Analysis Report

To : DLZ Corporation
 4041 Martel St
 Melvindale, MI 48122

ETC Job : 225618
 Client Project : 1942-6994-50
 Date Collected : 09/11/2019
 Date Received : 09/18/2019

Location :
 Coolidge Terminal

Sample	Description	Appearance	% Fibrous	% Non-Fibrous	% Asbestos
1092474 15A Maint Garage BB1112 Analyst: Nariman Halimeh Date Analyzed : 09/19/2019	Block Insulation On Pipe	White Fibrous Homogenous		PLM 83% Other	PLM 17% Amosite
1092475 15B Maint Garage BB1112 Analyst: Nariman Halimeh Date Analyzed : 09/19/2019		Positive Stop			
Sample Not Analyzed					
1092476 15C Maint Garage BB1112 Analyst: Nariman Halimeh Date Analyzed : 09/19/2019		Positive Stop			
Sample Not Analyzed					
1092477 16A Maint Garage BB1114 Layer-1 Analyst: Nariman Halimeh Date Analyzed : 09/19/2019	Panels	White Fibrous Homogenous	PLM 100% Cellulose		PLM None Detected
1092477 16A Maint Garage BB1114 Layer-2 Analyst: Nariman Halimeh Date Analyzed : 09/19/2019	Mastic	Gold Non-Fibrous Homogenous	PLM 4% Cellulose	PLM 96% Other	PLM None Detected

Polarized Light Microscopy Asbestos Analysis Report

To : DLZ Corporation
 4041 Martel St
 Melvindale, MI 48122

ETC Job : 225618
Client Project : 1942-6994-50
Date Collected : 09/11/2019
Date Received : 09/18/2019

Location :
 Coolidge Terminal

Sample	Description	Appearance	% Fibrous	% Non-Fibrous	% Asbestos
1092478 16B Maint Garage BB1114 Layer-1 Analyst: Nariman Halimeh Date Analyzed : 09/19/2019	Panels	White Fibrous Homogenous	PLM 100% Cellulose		PLM None Detected
1092478 16B Maint Garage BB1114 Layer-2 Analyst: Nariman Halimeh Date Analyzed : 09/19/2019	Mastic	Gold Non-Fibrous Homogenous	PLM 4% Cellulose	PLM 96% Other	PLM None Detected
1092479 17A Maint Garage BB1114 Analyst: Nariman Halimeh Date Analyzed : 09/19/2019	Drywall	White Non-Fibrous Homogenous	PLM 2% Cellulose	PLM 98% Other	PLM None Detected
1092480 17B Maint Garage BB1114 Analyst: Nariman Halimeh Date Analyzed : 09/19/2019	Drywall	White Non-Fibrous Homogenous	PLM 2% Cellulose	PLM 98% Other	PLM None Detected
1092481 18A Maint Garage BB1114 Analyst: Nariman Halimeh Date Analyzed : 09/19/2019	Paneling Mastic	Black Non-Fibrous Homogenous	PLM 3% Cellulose	PLM 92% Other	PLM 5% Chrysotile
1092482 18B Maint Garage BB1114 Analyst: Nariman Halimeh Date Analyzed : 09/19/2019		Positive Stop			
Sample Not Analyzed					

Polarized Light Microscopy Asbestos Analysis Report

To : DLZ Corporation
 4041 Martel St
 Melvindale, MI 48122

ETC Job : 225618
Client Project : 1942-6994-50
Date Collected : 09/11/2019
Date Received : 09/18/2019

Location :
 Coolidge Terminal

Sample	Description	Appearance	% Fibrous	% Non-Fibrous	% Asbestos
1092483 19A Maint Garage BB1113 Layer-1 Analyst: Nariman Halimeh Date Analyzed : 09/19/2019	Base Cove	Brown Non-Fibrous Homogenous	PLM 2% Cellulose	PLM 98% Other	PLM None Detected
1092483 19A Maint Garage BB1113 Layer-2 Analyst: Nariman Halimeh Date Analyzed : 09/19/2019	Mastic	Brown Non-Fibrous Homogenous	PLM 2% Cellulose	PLM 98% Other	PLM None Detected
1092484 19B Maint Garage BB1113 Layer-1 Analyst: Nariman Halimeh Date Analyzed : 09/19/2019	Base Cove	Brown Non-Fibrous Homogenous	PLM 2% Cellulose	PLM 98% Other	PLM None Detected
1092484 19B Maint Garage BB1113 Layer-2 Analyst: Nariman Halimeh Date Analyzed : 09/19/2019	Mastic	Brown Non-Fibrous Homogenous	PLM 2% Cellulose	PLM 98% Other	PLM None Detected
1092485 20A Maint Garage BB1117 Analyst: Nariman Halimeh Date Analyzed : 09/19/2019	Window Glazing	Tan Non-Fibrous Homogenous	PLM 6% Cellulose	PLM 92% Other	PLM 2% Chrysotile
1092486 20B Maint Garage BB1118 Analyst: Nariman Halimeh Date Analyzed : 09/19/2019		Positive Stop			
Sample Not Analyzed					

ETL, Inc. maintains liability limited to cost of analysis. This report relates only to the samples reported and may not be reproduced without written approval by ETL, Inc. Test Method EPA 600/R-93-116 & EPA 600/M4-82/020 or NYSDOH-ELAP item 198.1 and/or 198.6 was used to analyze all samples. Matrix interference and/or resolution limits (i.e. detecting asbestos in non-friable organically bound materials) may yield false results in certain circumstances. Quantitative transmission electron microscopy (TEM) is currently the only method that can pronounce materials as non-asbestos containing. Interpretation and use of test results are the responsibility of the client. ETL, Inc. is not responsible for the accuracy of the results when requested to physically separate and analyze layered samples. Any PLM results below 10% should be re-analyzed using the EPA recommended Point Count method. Any material that has greater than 1% asbestos content is considered to be an Asbestos Containing Material (ACM). These materials are regulated by both OSHA and the EPA and must be treated accordingly. Results are related to only to samples that were tested.

Polarized Light Microscopy Asbestos Analysis Report

To : DLZ Corporation
 4041 Martel St
 Melvindale, MI 48122

ETC Job : 225618
Client Project : 1942-6994-50
Date Collected : 09/11/2019
Date Received : 09/18/2019

Location :
 Coolidge Terminal

Sample	Description	Appearance	% Fibrous	% Non-Fibrous	% Asbestos
1092487 21A Maint Garage BB1118 Analyst: Nariman Halimeh Date Analyzed : 09/19/2019	Paper In Box	Gray Fibrous Homogenous	PLM 2% Cellulose	PLM 38% Other	PLM 60% Chrysotile
1092488 21B Maint Garage BB1122 Analyst: Nariman Halimeh Date Analyzed : 09/19/2019		Positive Stop			
Sample Not Analyzed					
1092489 22A Maint Garage BB1113 Analyst: Nariman Halimeh Date Analyzed : 09/19/2019	2x4 DCT	Beige Fibrous Homogenous	PLM 92% Cellulose	PLM 8% Other	PLM None Detected
1092490 22B Maint Garage BB1114 Analyst: Nariman Halimeh Date Analyzed : 09/19/2019	2x4 DCT	Beige Fibrous Homogenous	PLM 92% Cellulose	PLM 8% Other	PLM None Detected
1092491 23A Maint Garage BB1122 Analyst: Nariman Halimeh Date Analyzed : 09/19/2019	Plaster Ceiling	Gray Non-Fibrous Homogenous	PLM 2% Cellulose	PLM 98% Other	PLM None Detected
1092492 23B Maint Garage BB1122 Analyst: Nariman Halimeh Date Analyzed : 09/19/2019	Plaster Ceiling	Gray Non-Fibrous Homogenous	PLM 2% Cellulose	PLM 98% Other	PLM None Detected

ETL, Inc. maintains liability limited to cost of analysis. This report relates only to the samples reported and may not be reproduced without written approval by ETL, Inc. Test Method EPA 600/R-93-116 & EPA 600/M4-82/020 or NYSDOH-ELAP item 198.1 and/or 198.6 was used to analyze all samples. Matrix interference and/or resolution limits (i.e. detecting asbestos in non-friable organically bound materials) may yield false results in certain circumstances. Quantitative transmission electron microscopy (TEM) is currently the only method that can pronounce materials as non-asbestos containing. Interpretation and use of test results are the responsibility of the client. ETL, Inc. is not responsible for the accuracy of the results when requested to physically separate and analyze layered samples. Any PLM results below 10% should be re-analyzed using the EPA recommended Point Count method. Any material that has greater than 1% asbestos content is considered to be an Asbestos Containing Material (ACM). These materials are regulated by both OSHA and the EPA and must be treated accordingly. Results are related to only to samples that were tested.

Polarized Light Microscopy Asbestos Analysis Report

To : DLZ Corporation
 4041 Martel St
 Melvindale, MI 48122

ETC Job : 225618
 Client Project : 1942-6994-50
 Date Collected : 09/11/2019
 Date Received : 09/18/2019

Location :
 Coolidge Terminal

Sample	Description	Appearance	% Fibrous	% Non-Fibrous	% Asbestos
1092493 23C Maint Garage BB1122 Analyst: Nariman Halimeh Date Analyzed : 09/19/2019	Plaster Ceiling	Gray Non-Fibrous Homogenous	PLM 2% Cellulose	PLM 98% Other	PLM None Detected
1092494 23D Maint Garage BB1122 Analyst: Nariman Halimeh Date Analyzed : 09/19/2019	Plaster Ceiling	Gray Non-Fibrous Homogenous	PLM 2% Cellulose	PLM 98% Other	PLM None Detected
1092495 23E Maint Garage BB1122 Analyst: Nariman Halimeh Date Analyzed : 09/19/2019	Plaster Ceiling	Gray Non-Fibrous Homogenous	PLM 2% Cellulose	PLM 98% Other	PLM None Detected
1092496 23F Maint Garage BB1122 Analyst: Nariman Halimeh Date Analyzed : 09/19/2019	Plaster Ceiling	Gray Non-Fibrous Homogenous	PLM 2% Cellulose	PLM 98% Other	PLM None Detected
1092497 23G Maint Garage BB1122 Analyst: Nariman Halimeh Date Analyzed : 09/19/2019	Plaster Ceiling	Gray Non-Fibrous Homogenous	PLM 2% Cellulose	PLM 98% Other	PLM None Detected
1092498 23H Maint Garage BB1122 Analyst: Nariman Halimeh Date Analyzed : 09/19/2019	Plaster Ceiling	Gray Non-Fibrous Homogenous	PLM 2% Cellulose	PLM 98% Other	PLM None Detected

ETL, Inc. maintains liability limited to cost of analysis. This report relates only to the samples reported and may not be reproduced without written approval by ETL, Inc. Test Method EPA 600/R-93-116 & EPA 600/M4-82/020 or NYSDOH-ELAP item 198.1 and/or 198.6 was used to analyze all samples. Matrix interference and/or resolution limits (i.e. detecting asbestos in non-friable organically bound materials) may yield false results in certain circumstances. Quantitative transmission electron microscopy (TEM) is currently the only method that can pronounce materials as non-asbestos containing. Interpretation and use of test results are the responsibility of the client. ETL, Inc. is not responsible for the accuracy of the results when requested to physically separate and analyze layered samples. Any PLM results below 10% should be re-analyzed using the EPA recommended Point Count method. Any material that has greater than 1% asbestos content is considered to be an Asbestos Containing Material (ACM). These materials are regulated by both OSHA and the EPA and must be treated accordingly. Results are related to only to samples that were tested.

Polarized Light Microscopy Asbestos Analysis Report

To : DLZ Corporation
4041 Martel St
Melvindale, MI 48122

ETC Job : 225618
Client Project : 1942-6994-50
Date Collected : 09/11/2019
Date Received : 09/18/2019

Location :
Coolidge Terminal

Sample	Description	Appearance	% Fibrous	% Non-Fibrous	% Asbestos
1092499 23I Maint Garage BB1122 Analyst: Nariman Halimeh Date Analyzed : 09/19/2019	Plaster Ceiling	Gray Non-Fibrous Homogenous	PLM 2% Cellulose	PLM 98% Other	PLM None Detected
1092500 24A Maint Garage Above B1121 Electrical Rm Layer-1 Analyst: Erin Danhausen Date Analyzed : 09/19/2019	Round Vibration Isolator	Black Fibrous Homogenous	PLM 75% Cellulose	PLM 25% Other	PLM None Detected
1092501 24B Maint Garage Above B1121 Electrical Rm Layer-1 Analyst: Erin Danhausen Date Analyzed : 09/19/2019	Round Vibration Isolator	Black Fibrous Homogenous	PLM 75% Cellulose	PLM 25% Other	PLM None Detected
1092502 25A Maint Garage Above B1121 Electrical Rm Layer-1 Analyst: Erin Danhausen Date Analyzed : 09/19/2019	Square Vibration Isolator	Black Fibrous Homogenous	PLM 70% Cellulose	PLM 30% Other	PLM None Detected
1092503 25B Maint Garage Above B1121 Electrical Rm Layer-1 Analyst: Erin Danhausen Date Analyzed : 09/19/2019	Square Vibration Isolator	Black Fibrous Homogenous	PLM 75% Cellulose	PLM 25% Other	PLM None Detected
1092504 26A Maint Garage Above B1121 Electrical Rm Layer-1 Analyst: Erin Danhausen Date Analyzed : 09/19/2019	Square Vibration Isolator Vinyl	Black Non-Fibrous Homogenous	PLM 30% Cellulose	PLM 70% Other	PLM None Detected

ETL, Inc. maintains liability limited to cost of analysis. This report relates only to the samples reported and may not be reproduced without written approval by ETL, Inc. Test Method EPA 600/R-93-116 & EPA 600/M4-82/020 or NYSDOH-ELAP item 198.1 and/or 198.6 was used to analyze all samples. Matrix interference and/or resolution limits (i.e. detecting asbestos in non-friable organically bound materials) may yield false results in certain circumstances. Quantitative transmission electron microscopy (TEM) is currently the only method that can pronounce materials as non-asbestos containing. Interpretation and use of test results are the responsibility of the client. ETL, Inc. is not responsible for the accuracy of the results when requested to physically separate and analyze layered samples. Any PLM results below 10% should be re-analyzed using the EPA recommended Point Count method. Any material that has greater than 1% asbestos content is considered to be an Asbestos Containing Material (ACM). These materials are regulated by both OSHA and the EPA and must be treated accordingly. Results are related to only to samples that were tested.

Polarized Light Microscopy Asbestos Analysis Report

To : DLZ Corporation
4041 Martel St
Melvindale, MI 48122

ETC Job : 225618
Client Project : 1942-6994-50
Date Collected : 09/11/2019
Date Received : 09/18/2019

Location :
Coolidge Terminal

Sample	Description	Appearance	% Fibrous	% Non-Fibrous	% Asbestos
1092505 26B Maint Garage Above B1121 Electrical Rm Layer-1 Analyst: Erin Danhausen Date Analyzed : 09/19/2019	Square Vibration Isolator Vinyl	Black Non-Fibrous Homogenous	PLM 30% Cellulose	PLM 70% Other	PLM None Detected
1092506 27 Coach Storage Bldg Bay 5 Layer-1 Analyst: Erin Danhausen Date Analyzed : 09/19/2019	Sealant on Top of Conduit	Black Non-Fibrous Homogenous	PLM 10% Cellulose	PLM 85% Other	PLM 5% Chrysotile
1092507 28A Coach Storage Bldg 4 Layer-1 Analyst: Erin Danhausen Date Analyzed : 09/19/2019	Roofing	Black Non-Fibrous Homogenous	PLM 5% Cellulose	PLM 95% Other	PLM None Detected
1092507 28A Coach Storage Bldg 4 Layer-2 Analyst: Erin Danhausen Date Analyzed : 09/19/2019	Fiber Back	Brown Fibrous Homogenous	PLM 90% Cellulose	PLM 10% Other	PLM None Detected
1092508 28B Coach Storage Bldg 3 Layer-1 Analyst: Erin Danhausen Date Analyzed : 09/19/2019	Roofing	Black Non-Fibrous Homogenous	PLM 5% Cellulose	PLM 95% Other	PLM None Detected
1092509 29A Fueling Bldg Bay 7 Layer-1 Analyst: Erin Danhausen Date Analyzed : 09/19/2019	Roofing	Black Non-Fibrous Homogenous	PLM 5% Cellulose	PLM 95% Other	PLM None Detected

ETL, Inc. maintains liability limited to cost of analysis. This report relates only to the samples reported and may not be reproduced without written approval by ETL, Inc. Test Method EPA 600/R-93-116 & EPA 600/M4-82/020 or NYSDOH-ELAP item 198.1 and/or 198.6 was used to analyze all samples. Matrix interference and/or resolution limits (i.e. detecting asbestos in non-friable organically bound materials) may yield false results in certain circumstances. Quantitative transmission electron microscopy (TEM) is currently the only method that can pronounce materials as non-asbestos containing. Interpretation and use of test results are the responsibility of the client. ETL, Inc. is not responsible for the accuracy of the results when requested to physically separate and analyze layered samples. Any PLM results below 10% should be re-analyzed using the EPA recommended Point Count method. Any material that has greater than 1% asbestos content is considered to be an Asbestos Containing Material (ACM). These materials are regulated by both OSHA and the EPA and must be treated accordingly. Results are related to only to samples that were tested.



Polarized Light Microscopy Asbestos Analysis Report

To : DLZ Corporation
4041 Martel St
Melvindale, MI 48122

ETC Job : 225618
Client Project : 1942-6994-50
Date Collected : 09/11/2019
Date Received : 09/18/2019

Location :
Coolidge Terminal

Sample	Description	Appearance	% Fibrous	% Non-Fibrous	% Asbestos
1092510 29B Fueling Bldg Bay 8 Layer-1 Analyst: Erin Danhausen Date Analyzed : 09/19/2019	Roofing	Black Non-Fibrous Homogenous	PLM 5% Cellulose	PLM 95% Other	PLM None Detected
1092511 30A Maint Garage Exterior West Side Layer-1 Analyst: Erin Danhausen Date Analyzed : 09/19/2019	Window Caulk	White Non-Fibrous Homogenous	PLM 3% Cellulose	PLM 92% Other	PLM 5% Chrysotile
1092512 30B Maint Garage Exterior NE Side Analyst: Erin Danhausen Date Analyzed : 09/19/2019		Positive Stop			
Sample Not Analyzed					
1092514 32A Maint Garage Exterior West Layer-1 Analyst: Erin Danhausen Date Analyzed : 09/19/2019	Plaster	Gray Non-Fibrous Homogenous	PLM 2% Cellulose	PLM 98% Other	PLM None Detected
1092514 32A Maint Garage Exterior West Layer-2 Analyst: Erin Danhausen Date Analyzed : 09/19/2019	Skim	White Non-Fibrous Homogenous	PLM 1% Cellulose	PLM 99% Other	PLM None Detected

Polarized Light Microscopy Asbestos Analysis Report

To : DLZ Corporation
 4041 Martel St
 Melvindale, MI 48122

ETC Job : 225618
Client Project : 1942-6994-50
Date Collected : 09/11/2019
Date Received : 09/18/2019

Location :
 Coolidge Terminal

Sample	Description	Appearance	% Fibrous	% Non-Fibrous	% Asbestos
1092515 32B Maint Garage Exterior West Layer-1 Analyst: Erin Danhausen Date Analyzed : 09/19/2019	Plaster	Gray Non-Fibrous Homogenous	PLM 2% Cellulose	PLM 98% Other	PLM None Detected
1092515 32B Maint Garage Exterior West Layer-2 Analyst: Erin Danhausen Date Analyzed : 09/19/2019	Skim	White Non-Fibrous Homogenous	PLM 1% Cellulose	PLM 99% Other	PLM None Detected
1092516 32C Maint Garage Exterior East Layer-1 Analyst: Erin Danhausen Date Analyzed : 09/19/2019	Plaster	Gray Non-Fibrous Homogenous	PLM 2% Cellulose	PLM 98% Other	PLM None Detected
1092516 32C Maint Garage Exterior East Layer-2 Analyst: Erin Danhausen Date Analyzed : 09/19/2019	Skim	White Non-Fibrous Homogenous	PLM 1% Cellulose	PLM 99% Other	PLM None Detected
1092517 33A Maint Garage Exterior West - Fuel Vapor System Layer-1 Analyst: Erin Danhausen Date Analyzed : 09/19/2019	Vibration Isolator	Gray Non-Fibrous Homogenous	PLM 5% Cellulose	PLM 95% Other	PLM None Detected
1092518 33B Maint Garage Exterior West - Fuel Vapor System Layer-1 Analyst: Erin Danhausen Date Analyzed : 09/19/2019	Vibration Isolator	Gray Non-Fibrous Homogenous	PLM 5% Cellulose	PLM 95% Other	PLM None Detected

ETL, Inc. maintains liability limited to cost of analysis. This report relates only to the samples reported and may not be reproduced without written approval by ETL, Inc. Test Method EPA 600/R-93-116 & EPA 600/M4-82/020 or NYSDOH-ELAP item 198.1 and/or 198.6 was used to analyze all samples. Matrix interference and/or resolution limits (i.e. detecting asbestos in non-friable organically bound materials) may yield false results in certain circumstances. Quantitative transmission electron microscopy (TEM) is currently the only method that can pronounce materials as non-asbestos containing. Interpretation and use of test results are the responsibility of the client. ETL, Inc. is not responsible for the accuracy of the results when requested to physically separate and analyze layered samples. Any PLM results below 10% should be re-analyzed using the EPA recommended Point Count method. Any material that has greater than 1% asbestos content is considered to be an Asbestos Containing Material (ACM). These materials are regulated by both OSHA and the EPA and must be treated accordingly. Results are related to only to samples that were tested.

Polarized Light Microscopy Asbestos Analysis Report

To : DLZ Corporation
 4041 Martel St
 Melvindale, MI 48122

ETC Job : 225618
Client Project : 1942-6994-50
Date Collected : 09/11/2019
Date Received : 09/18/2019

Location :
 Coolidge Terminal

Sample	Description	Appearance	% Fibrous	% Non-Fibrous	% Asbestos
1092519 34A Maint Garage Exterior East Layer-1 Analyst: Erin Danhausen Date Analyzed : 09/19/2019	Caulk around Exit Doors	Gray Non-Fibrous Homogenous	PLM 2% Cellulose	PLM 93% Other	PLM 5% Chrysotile
1092520 34B Maint Garage Exterior East Analyst: Erin Danhausen Date Analyzed : 09/19/2019		Positive Stop			
Sample Not Analyzed					
1092521 35A Coolidge Terminal Parking Lot Layer-1 Analyst: Erin Danhausen Date Analyzed : 09/19/2019	Composite Roofing Pile #1	Black Non-Fibrous Homogenous	PLM 5% Cellulose	PLM 95% Other	PLM None Detected
1092522 35B Coolidge Terminal Parking Lot Layer-1 Analyst: Erin Danhausen Date Analyzed : 09/19/2019	Composite Roofing Pile #1	Black Non-Fibrous Homogenous	PLM 5% Cellulose	PLM 95% Other	PLM None Detected
1092523 36A Coolidge Terminal Parking Lot Layer-1 Analyst: Erin Danhausen Date Analyzed : 09/19/2019	Composite Roofing Pile #2	Black Non-Fibrous Homogenous	PLM 5% Cellulose	PLM 95% Other	PLM None Detected
1092524 37A Coolidge Terminal Parking Lot - Trailer Behind Fare Box Analyst: Nariman Halimeh Date Analyzed : 09/19/2019	12x12 VFT	Cream Non-Fibrous Homogenous	PLM 2% Cellulose	PLM 98% Other	PLM None Detected

ETL, Inc. maintains liability limited to cost of analysis. This report relates only to the samples reported and may not be reproduced without written approval by ETL, Inc. Test Method EPA 600/R-93-116 & EPA 600/M4-82/020 or NYSDOH-ELAP item 198.1 and/or 198.6 was used to analyze all samples. Matrix interference and/or resolution limits (i.e. detecting asbestos in non-friable organically bound materials) may yield false results in certain circumstances. Quantitative transmission electron microscopy (TEM) is currently the only method that can pronounce materials as non-asbestos containing. Interpretation and use of test results are the responsibility of the client. ETL, Inc. is not responsible for the accuracy of the results when requested to physically separate and analyze layered samples. Any PLM results below 10% should be re-analyzed using the EPA recommended Point Count method. Any material that has greater than 1% asbestos content is considered to be an Asbestos Containing Material (ACM). These materials are regulated by both OSHA and the EPA and must be treated accordingly. Results are related to only to samples that were tested.

Polarized Light Microscopy Asbestos Analysis Report

To : DLZ Corporation
 4041 Martel St
 Melvindale, MI 48122

ETC Job : 225618
Client Project : 1942-6994-50
Date Collected : 09/11/2019
Date Received : 09/18/2019

Location :
 Coolidge Terminal

Sample	Description	Appearance	% Fibrous	% Non-Fibrous	% Asbestos
1092525 37B Coolidge Terminal Parking Lot - Trailer Behind Fare Box Analyst: Nariman Halimeh Date Analyzed : 09/19/2019	12x12 VFT	Cream Non-Fibrous Homogenous	PLM 2% Cellulose	PLM 98% Other	PLM None Detected
1092526 38A 1 Story Brick Bldg Analyst: Nariman Halimeh Date Analyzed : 09/19/2019	Window Glazing	Gray Non-Fibrous Homogenous	PLM 2% Cellulose	PLM 96% Other	PLM 2% Chrysotile
1092527 38B 1 Story Brick Bldg Analyst: Nariman Halimeh Date Analyzed : 09/19/2019		Positive Stop			
Sample Not Analyzed					
1092528 39A 1 Story Brick Bldg Analyst: Nariman Halimeh Date Analyzed : 09/19/2019	Roofing	Black Non-Fibrous Homogenous	PLM 2% Cellulose	PLM 98% Other	PLM None Detected
1092529 39B 1 Story Brick Bldg Analyst: Nariman Halimeh Date Analyzed : 09/19/2019	Roofing	Black Non-Fibrous Homogenous	PLM 2% Cellulose	PLM 98% Other	PLM None Detected
1092530 40A Fare Box Bldg Exterior Analyst: Nariman Halimeh Date Analyzed : 09/19/2019	Window Glazing	Gray Non-Fibrous Homogenous	PLM 2% Cellulose	PLM 91% Other	PLM 7% Chrysotile

ETL, Inc. maintains liability limited to cost of analysis. This report relates only to the samples reported and may not be reproduced without written approval by ETL, Inc. Test Method EPA 600/R-93-116 & EPA 600/M4-82/020 or NYSDOH-ELAP item 198.1 and/or 198.6 was used to analyze all samples. Matrix interference and/or resolution limits (i.e. detecting asbestos in non-friable organically bound materials) may yield false results in certain circumstances. Quantitative transmission electron microscopy (TEM) is currently the only method that can pronounce materials as non-asbestos containing. Interpretation and use of test results are the responsibility of the client. ETL, Inc. is not responsible for the accuracy of the results when requested to physically separate and analyze layered samples. Any PLM results below 10% should be re-analyzed using the EPA recommended Point Count method. Any material that has greater than 1% asbestos content is considered to be an Asbestos Containing Material (ACM). These materials are regulated by both OSHA and the EPA and must be treated accordingly. Results are related to only to samples that were tested.

Polarized Light Microscopy Asbestos Analysis Report

To : DLZ Corporation
 4041 Martel St
 Melvindale, MI 48122

ETC Job : 225618
Client Project : 1942-6994-50
Date Collected : 09/11/2019
Date Received : 09/18/2019

Location :
 Coolidge Terminal

Sample	Description	Appearance	% Fibrous	% Non-Fibrous	% Asbestos
1092531 40B Fare Box Bldg Exterior Analyst: Nariman Halimeh Date Analyzed : 09/19/2019		Positive Stop			
Sample Not Analyzed					
1092532 41A Fare Box Bldg Exterior Analyst: Nariman Halimeh Date Analyzed : 09/19/2019	Roofing	Black Non-Fibrous Homogenous	PLM 1% Cellulose PLM 8% Fiberglass	PLM 91% Other	PLM None Detected
1092533 41B Fare Box Bldg Exterior Analyst: Nariman Halimeh Date Analyzed : 09/19/2019	Roofing	Black Non-Fibrous Homogenous	PLM 1% Cellulose PLM 8% Fiberglass	PLM 91% Other	PLM None Detected
1092534 42A Main Bldg Analyst: Nariman Halimeh Date Analyzed : 09/19/2019	Roofing	Black Non-Fibrous Homogenous	PLM 1% Cellulose PLM 4% Fiberglass	PLM 95% Other	PLM None Detected
1092535 42B Main Bldg Analyst: Nariman Halimeh Date Analyzed : 09/19/2019	Roofing	Black Non-Fibrous Homogenous	PLM 1% Cellulose PLM 4% Fiberglass	PLM 95% Other	PLM None Detected
1092536 43A Wash Bldg Bay 7 Analyst: Nariman Halimeh Date Analyzed : 09/19/2019	Roofing	Black Non-Fibrous Homogenous	PLM 1% Cellulose PLM 2% Fiberglass	PLM 97% Other	PLM None Detected

ETL, Inc. maintains liability limited to cost of analysis. This report relates only to the samples reported and may not be reproduced without written approval by ETL, Inc. Test Method EPA 600/R-93-116 & EPA 600/M4-82/020 or NYSDOH-ELAP item 198.1 and/or 198.6 was used to analyze all samples. Matrix interference and/or resolution limits (i.e. detecting asbestos in non-friable organically bound materials) may yield false results in certain circumstances. Quantitative transmission electron microscopy (TEM) is currently the only method that can pronounce materials as non-asbestos containing. Interpretation and use of test results are the responsibility of the client. ETL, Inc. is not responsible for the accuracy of the results when requested to physically separate and analyze layered samples. Any PLM results below 10% should be re-analyzed using the EPA recommended Point Count method. Any material that has greater than 1% asbestos content is considered to be an Asbestos Containing Material (ACM). These materials are regulated by both OSHA and the EPA and must be treated accordingly. Results are related to only to samples that were tested.

Polarized Light Microscopy Asbestos Analysis Report

To : DLZ Corporation
 4041 Martel St
 Melvindale, MI 48122

Location :
 Coolidge Terminal

ETC Job : 225618
 Client Project : 1942-6994-50
 Date Collected : 09/11/2019
 Date Received : 09/18/2019

Sample	Description	Appearance	% Fibrous	% Non-Fibrous	% Asbestos
1092537	Roofing	Black	PLM 1% Cellulose	PLM 97% Other	PLM None Detected
43B		Non-Fibrous	PLM 2% Fiberglass		
Wash Bldg Bay 6					
Analyst: Nariman Halimeh					
Date Analyzed : 09/19/2019					

Lab Supervisor/Other Signatory

Analyst:

Erin Danhausen

Nariman Halimeh

400 Point Count Results by EPA 600/R-93/116 PLM (denoted by "PC")
 Item 198.1: PLM Methods for Identifying and Quantitating Asbestos in Bulk Samples
 Item 198.6: PLM Methods for Identifying and Quantitating Asbestos in Non-Friable Organically Bound Bulk Samples
 EPA 600/R-93/116: Method for Determination of Asbestos in Bulk Building Materials
 EPA 600/M4-82-020: Interim Method for Determination of Asbestos in Bulk Insulation Samples

ETL, Inc. maintains liability limited to cost of analysis. This report relates only to the samples reported and may not be reproduced without written approval by ETL, Inc. Test Method EPA 600/R-93-116 & EPA 600/M4-82/020 or NYSDOH-ELAP item 198.1 and/or 198.6 was used to analyze all samples. Matrix interference and/or resolution limits (i.e. detecting asbestos in non-friable organically bound materials) may yield false results in certain circumstances. Quantitative transmission electron microscopy (TEM) is currently the only method that can pronounce materials as non-asbestos containing. Interpretation and use of test results are the responsibility of the client. ETL, Inc. is not responsible for the accuracy of the results when requested to physically separate and analyze layered samples. Any PLM results below 10% should be re-analyzed using the EPA recommended Point Count method. Any material that has greater than 1% asbestos content is considered to be an Asbestos Containing Material (ACM). These materials are regulated by both OSHA and the EPA and must be treated accordingly. Results are related to only to samples that were tested.

APPENDIX 6

**TERMINAL BUILDING
ASBESTOS PLM LABORATORY ANALYTICAL RESULTS**

ENVIRONMENTAL TESTING LABORATORIES, INC

37575 W HURON RIVER DRIVE
ROMULUS, MICHIGAN 48174
(734) 955-6600
FAX: (734) 992-2261
www.2etl.com

Asbestos / Mold Chain of Custody

ETL Project #: **225427**

Client: **DZ MI** Contact: **Dirk Anderson** Project Location/Name: **DDOT
Lansing Terminal**

Address: **4041 MARTEL
Melvindale MI** Phone: **577-204-4717** Fax: _____ E-mail: **danderson@dz.com** Client Project #: **1942-6994-50**

Please Provide Results: Email Fax Verbal Other _____ Date Sampled: **9-5-19**

Turnaround Time (TAT): RUSH (2 hrs) Same Day 24 hrs 48 hrs Standard (5 days) Other _____
(If not checked, standard turnaround will be assumed)

Sample Type (Check Only One)

Asbestos: Bulk (PLM) Bulk (TEM) Dust Air (PCM) Air (TEM) Mold: Tape Bulk Air-O-Cell Air (Other) Nuisance Dust

Asbestos Analysis Information (Check all that Apply)

Stop at 1st Positive: Yes No
(Clearly mark each homogeneous area)

Point Counting: Yes No *400 Points *1000 Points

*Gravimetric Reduction *Soil or Vermiculite Analysis Point Counting Criteria: _____

* Additional charge and turnaround may be required

1088

Lab ID	Sample ID	Sample Location	Material or Sample Description	Air Samples Only		
				Start	Stop	Volume
431	01A	exterior terminal Bldg	Door + window Brown Caulk on Bronze			
432	01B	" " "	" " " "			
433	02A	exterior terminal Bldg	white + black caulk on Alum. windows			
434	02B	" " "	" " "			
435	03A	exterior terminal Bldg	white window glazing Alum. windows			
436	03B	" " "	" " "			
437	04A	exterior terminal Bldg	GRAY window glazing SE Alum. windows			
438	04B	" " "	" " "			
439	05A	" " "	Red caulk at Red stone			
440	05B	" " "	" " "			
441	06A	exterior Terminal Bldg	Brown Painted caulk			
442	06B	" " "	" " "			

Relinquished (Name/Organization): Dirk Anderson / DZ MI	Date: 9-9-19	Time: 7:00 PM
Received (Name/ETL): Diana Du	Date: 9-10-19	Time: 8:12 AM
Stereoscopic/Sample Analysis: David Brown 9-11-19 2:00 PM		

Special Instructions: _____ Remarks: _____

**IN ORDER TO ENSURE RESULTS BY SPECIFIED TAT, THE LAB MUST BE EMAILED/CALLED WITH THE QUANTITY OF SAMPLES TO BE SHIPPED OR DROPPED OFF
**RUSHES ARE NOT ACCEPTED AFTER 3:00 PM AND SAME DAYS ARE NOT ACCEPTED AFTER 2:00 PM

ENVIRONMENTAL TESTING LABORATORIES, INC

37575 W HURON RIVER DRIVE
ROMULUS, MICHIGAN 48174
(734) 955-6600
FAX: (734) 992-2261
www.2etl.com

Asbestos / Mold Chain of Custody

Client: DLZ MI		Contact: Dick Anderson	ETL Project #: 225421
Address: 4091 Martel Melvindale MI		Phone: 577-209-4712	Project Location/Name: Ddot Coolidge Terminal C
		Fax: _____	
		E-mail: danderson@dlz.com	Client Project #: 1942-6974-SD
Please Provide Results: <input checked="" type="checkbox"/> Email <input type="checkbox"/> Fax <input type="checkbox"/> Verbal <input type="checkbox"/> Other _____			Date Sampled: 9-8-19

Turnaround Time (TAT): RUSH (2 hrs) Same Day 24 hrs 48 hrs Standard (5 days) Other _____
(If not checked, standard turnaround will be assumed)

Sample Type (Check Only One)

Asbestos: Bulk (PLM) Bulk (TEM) Dust Air (PCM) Air (TEM) Mold: Tape Bulk Air-O-Cell Air (Other) Nuisance Dust

Asbestos Analysis Information (Check all that Apply)

Stop at 1st Positive: Yes / No
(Clearly mark each homogeneous area)

*Gravimetric Reduction *Soil or Vermiculite Analysis Point Counting: Yes / No *400 Points *1000 Points

Point Counting Criteria: _____

* Additional charge and turnaround may be required

1088

Lab ID	Sample ID	Sample Location	Material or Sample Description	Air Samples Only		
				Start	Stop	Volume
443	07A	Exterior Terminal Bldg	Roofing			
444	07B	" " "	Roofing			
445	08A	Terminal Bldg 2nd fl	Terrazzo Encasement Anstair 2			
446	08B	" " "	" " "			
447	09A	" " "	Black VET 9"x9" w/mastic			
448	09A	" " "	" " " "			
449	10A	" " "	2x4 D4 Dot worn			
452	10B	" " "	" " " "			
453	11A	" " "	Black BEM w/mastic			
454	11B	" " "	" " "			
455	12A	Terminal Bldg 2nd fl	Expanded floor white			
456	12B	" " "	" " "			

Relinquished (Name/Organization): Dick Anderson / DLZ MI	Date: 9-9-19	Time: 7:00 PM
Received (Name/ETL): Amanda Orr	Date: 9-10-19	Time: 8:12 AM
Stereoscopic/Sample Analysis: [Signature] 9-11 2:00pm		

Special Instructions: _____ Remarks: _____

**IN ORDER TO ENSURE RESULTS BY SPECIFIED TAT, THE LAB MUST BE EMAILED/CALLED WITH THE QUANTITY OF SAMPLES TO BE SHIPPED OR DROPPED OFF
**RUSHES ARE NOT ACCEPTED AFTER 3:00 PM AND SAME DAYS ARE NOT ACCEPTED AFTER 2:00 PM

ENVIRONMENTAL TESTING LABORATORIES, INC

37575 W HURON RIVER DRIVE
ROMULUS, MICHIGAN 48174
(734) 955-6600
FAX: (734) 992-2261
www.2etl.com

Asbestos / Mold Chain of Custody

Client: DLZ		Contact: DIRK ANDERSON	ETL Project #: 225427
Address: 4041 MARTEL MELUNDALE MI		Phone: 517-204-4712	Project Location/Name: DDOT COOLIDGE TERMINAL
Please Provide Results: <input checked="" type="checkbox"/> Email <input type="checkbox"/> Fax <input type="checkbox"/> Verbal <input type="checkbox"/> Other		Fax: _____	Client Project #:
		E-mail: dander@2etl.com	Date Sampled: 9-5-19 / 9-6-19

Turnaround Time (TAT): RUSH (2 hrs) Same Day 24 hrs 48 hrs Standard (5 days) Other _____
(If not checked, standard turnaround will be assumed)

Sample Type (Check Only One)

Asbestos: Bulk (PLM) Bulk (TEM) Dust Air (PCM) Air (TEM) Mold: Tape Bulk Air-O-Cell Air (Other) Nuisance Dust

Asbestos Analysis Information (Check all that Apply)

Stop at 1st Positive: Yes No
(Clearly mark each homogeneous area)

Point Counting: Yes No *400 Points *1000 Points

*Gravimetric Reduction *Soil or Vermiculite Analysis Point Counting Criteria:

* Additional charge and turnaround may be required

1088

Lab ID	Sample ID	Sample Location	Material or Sample Description	Air Samples Only		
				Start	Stop	Volume
457	13A	Terminal Bldg 2nd fl	DRYWALL			
458	13B	" " "	"			
459	14A	" " "	Window Ledge Black			
460	14B	" " "	" " "			
461	15A	" " "	PANELLING MASTIC			
462	15B	" " "	" "			
463	16A	" " "	White w/ gold speck LUDON BOARD			
464	16B	" " "	" " "			
465	17A	" " "	LUDON MASTIC			
466	17B	" " "	" "			
467	18A	Terminal Bldg 2nd fl	1x1 CT worm			
468	18B	" " "	" " "			

Relinquished (Name/Organization): Dirk Anderson	Date: 9-9-19	Time: 7:00 PM
Received (Name/ETL): Buana On	Date: 9-10-19	Time: 8:17 AM
Stereoscopical/Sample Analysis: Daniel Agnew	9-11-19 2:00 PM	

Special Instructions: _____ Remarks: _____

**IN ORDER TO ENSURE RESULTS BY SPECIFIED TAT, THE LAB MUST BE EMAILED/CALLED WITH THE QUANTITY OF SAMPLES TO BE SHIPPED OR DROPPED OFF
**RUSHES ARE NOT ACCEPTED AFTER 3:00 PM AND SAME DAYS ARE NOT ACCEPTED AFTER 2:00 PM

ENVIRONMENTAL TESTING LABORATORIES, INC

37575 W HURON RIVER DRIVE
 ROMULUS, MICHIGAN 48174
 (734) 955-6600
 FAX: (734) 992-2261
 www.2etil.com

Asbestos / Mold Chain of Custody

Client: <i>DCE MI</i>		Contact: <i>Dirk Anderson</i>	ETL Project #: <i>225427</i>
Address: <i>21001 Martel Melvindale MI</i>		Phone: <i>517/204/4712</i>	Project Location/Name: <i>DDot Coolidge Terminal</i>
		Fax: _____	
		E-mail: <i>danderson@d13.com</i>	Client Project #: <i>1942-16994-50</i>
Please Provide Results: <input type="checkbox"/> Email <input type="checkbox"/> Fax <input type="checkbox"/> Verbal <input type="checkbox"/> Other _____			Date Sampled: <i>9-6-19</i>

Turnaround Time (TAT): RUSH (2 hrs) Same Day 24 hrs 48 hrs Standard (5 days) Other _____
(If not checked, standard turnaround will be assumed)

Sample Type (Check Only One)

Asbestos: Bulk (PLM) Bulk (TEM) Dust Air (PCM) Air (TEM) Mold: Tape Bulk Air-O-Cell Air (Other) Nuisance Dust

Asbestos Analysis Information (Check all that Apply)

Stop at 1st Positive: Yes / No
(Clearly mark each homogeneous area)

Point Counting: Yes / No *400 Points *1000 Points

*Gravimetric Reduction *Soil or Vermiculite Analysis Point Counting Criteria: _____

** Additional charge and turnaround may be required*

1088

Lab ID	Sample ID	Sample Location	Material or Sample Description	Air Samples Only		
				Start	Stop	Volume
<i>4709</i>	<i>19A</i>	<i>Terminal Bldg 2nd Fl</i>	<i>Red Terrazzo</i>			
<i>470</i>	<i>19B</i>	<i>" " "</i>	<i>" "</i>			
<i>471</i>	<i>20A</i>	<i>" " "</i>	<i>2'x4' DCT Double Dot worm</i>			
<i>472</i>	<i>20B</i>	<i>" " "</i>	<i>" " "</i>			
<i>473</i>	<i>21A</i>	<i>" " "</i>	<i>PAPER PIPE insulation</i>			
<i>474</i>	<i>21B</i>	<i>" " "</i>	<i>" " "</i>			
<i>475</i>	<i>21C</i>	<i>" " "</i>	<i>" " "</i>			
<i>476</i>	<i>22A</i>	<i>Terminal Bldg 1st Fl</i>	<i>2'x2' Double Dot worm</i>			
<i>477</i>	<i>22B</i>	<i>" " "</i>	<i>" " "</i>			
<i>478</i>	<i>23A</i>	<i>" " "</i>	<i>12"x12" VFT BLACK</i>			
<i>479</i>	<i>23B</i>	<i>" " "</i>	<i>" " "</i>			

Relinquished (Name/Organization): <i>Dirk Anderson DCE MI</i>	Date: <i>9-9-19</i>	Time: <i>7</i> <input type="radio"/> AM <input checked="" type="radio"/> PM
Received (Name/ETL): <i>Mariana Orr</i>	Date: <i>9-10-19</i>	Time: <i>8:12</i> <input checked="" type="radio"/> AM <input type="radio"/> PM
Stereoscopical/Sample Analysis: <i>David Dwyer</i>	Date: <i>9-11-19</i>	Time: <i>2:00 p.m.</i>

Special Instructions: _____ Remarks: _____

**IN ORDER TO ENSURE RESULTS BY SPECIFIED TAT, THE LAB MUST BE EMAILED/CALLED WITH THE QUANTITY OF SAMPLES TO BE SHIPPED OR DROPPED OFF
 **RUSHES ARE NOT ACCEPTED AFTER 3:00 PM AND SAME DAYS ARE NOT ACCEPTED AFTER 2:00 PM

ENVIRONMENTAL TESTING LABORATORIES, INC

37575 W HURON RIVER DRIVE
ROMULUS, MICHIGAN 48174
(734) 955-6600
FAX: (734) 992-2261
www.2etl.com

Asbestos / Mold Chain of Custody

Client: DLZ		Contact: Kirk Anderson	ETL Project #: 725427
Address: 4041 MARTEL Melvindale MI		Phone: 517 204-0912	Project Location/Name:
Please Provide Results: <input checked="" type="checkbox"/> Email <input type="checkbox"/> Fax <input type="checkbox"/> Verbal <input type="checkbox"/> Other		Fax: /	Client Project #: 1942-694-50
		E-mail: kanderson@etl.com	Date Sampled: 9-6-19

Turnaround Time (TAT): RUSH (2 hrs) Same Day 24 hrs 48 hrs Standard (5 days) Other _____
(if not checked, standard turnaround will be assumed)

Sample Type (Check Only One)

Asbestos: Bulk (PLM) Bulk (TEM) Dust Air (PCM) Air (TEM) Mold: Tape Bulk Air-O-Cell Air (Other) Nuisance Dust

Asbestos Analysis Information (Check all that Apply)

Stop at 1st Positive: Yes No
(Clearly mark each homogeneous area)

*Gravimetric Reduction *Soil or Vermiculite Analysis Point Counting: Yes No *400 Points *1000 Points

Point Counting Criteria: _____

* Additional charge and turnaround may be required

Lab ID	Sample ID	Sample Location	Material or Sample Description	Air Samples Only		
				Start	Stop	Volume
1088 480	24A	Terminal Bld 1st Fl	DRY WALL			
481	24B	" " "	"			
482	25A	" " "	Black base coat mastic			
483	25B	" " "	" " "			
484	26A	" " "	1x1' CT worm			
485	26B	" " "	" " "			
486	27A	Terminal Bld 1st Fl	Packaging mastic Black			
487	27B	" " "	" " "			
1089 119	28A	Terminal Bld E side Ext ⁸⁰	White Caulk			
120	28B	SE Corner ⁸⁰	White Caulk			

Relinquished (Name/Organization): Kirk Anderson / DLZ MI	Date: 9-9-19	Time: 7:00 AM
Received (Name/ETL): Kiyama, Dan	Date: 9-10-19	Time: 8:12 AM
Stereoscopic/Sample Analysis: <i>[Signature]</i>	Date: 9-11-19	Time: 2:00 PM
Special Instructions:	Remarks:	



To: DLZ Corporation
4041 Martel St
Melvindale, MI 48122

ETL Job: 225427
Client Project: 1942-6994-50
Report Date: 9/11/2019

Attention: Dirk Anderson

Project Location: D Dot Coolidge Terminal

Lab Sample Number	Client Sample Number	Sample Type	Completed
1088431	01a	Asbestos PLM	09/10/2019
1088432	01b	Asbestos PLM	09/10/2019
1088433	02a	Asbestos PLM	09/10/2019
1088434	02b	Asbestos PLM	09/10/2019
1088435	03a	Asbestos PLM	09/10/2019
1088436	03b	Asbestos PLM	09/10/2019
1088437	04a	Asbestos PLM	09/10/2019
1088438	04b	Asbestos PLM	09/10/2019
1088439	05a	Asbestos PLM	09/11/2019
1088440	05b	Asbestos PLM	09/11/2019
1088441	06a	Asbestos PLM	09/11/2019
1088442	06b	Asbestos PLM	09/11/2019
1088443	07a	Asbestos PLM	09/11/2019
1088444	07b	Asbestos PLM	09/11/2019
1088445	08a	Asbestos PLM	09/11/2019
1088446	08b	Asbestos PLM	09/11/2019
1088447	09a	Asbestos PLM	09/11/2019

Lab Sample Number	Client Sample Number	Sample Type	Completed
1088448	09b	Asbestos PLM	09/11/2019
1088449	10a	Asbestos PLM	09/11/2019
1088452	10b	Asbestos PLM	09/11/2019
1088453	11a	Asbestos PLM	09/11/2019
1088454	11b	Asbestos PLM	09/11/2019
1088455	12a	Asbestos PLM	09/11/2019
1088456	12b	Asbestos PLM	09/11/2019
1088457	13a	Asbestos PLM	09/11/2019
1088458	13b	Asbestos PLM	09/11/2019
1088459	14a	Asbestos PLM	09/11/2019
1088460	14b	Asbestos PLM	09/11/2019
1088461	15a	Asbestos PLM	09/11/2019
1088462	15b	Asbestos PLM	09/11/2019
1088463	16a	Asbestos PLM	09/11/2019
1088464	16b	Asbestos PLM	09/11/2019
1088465	17a	Asbestos PLM	09/11/2019
1088466	17b	Asbestos PLM	09/11/2019
1088467	18a	Asbestos PLM	09/11/2019
1088468	18b	Asbestos PLM	09/11/2019
1088469	19a	Asbestos PLM	09/11/2019
1088470	19b	Asbestos PLM	09/11/2019
1088471	20a	Asbestos PLM	09/11/2019
1088472	20b	Asbestos PLM	09/11/2019
1088473	21a	Asbestos PLM	09/11/2019
1088474	21b	Asbestos PLM	09/11/2019
1088475	21c	Asbestos PLM	09/11/2019

Lab Sample Number	Client Sample Number	Sample Type	Completed
1088476	22a	Asbestos PLM	09/11/2019
1088477	22b	Asbestos PLM	09/11/2019
1088478	23a	Asbestos PLM	09/11/2019
1088479	23b	Asbestos PLM	09/11/2019
1088480	24a	Asbestos PLM	09/11/2019
1088481	24b	Asbestos PLM	09/11/2019
1088482	25a	Asbestos PLM	09/11/2019
1088483	25b	Asbestos PLM	09/11/2019
1088484	26a	Asbestos PLM	09/11/2019
1088485	26b	Asbestos PLM	09/11/2019
1088486	27a	Asbestos PLM	09/11/2019
1088487	27b	Asbestos PLM	09/11/2019
1089119	28a	Asbestos PLM	09/11/2019
1089120	28b	Asbestos PLM	09/11/2019

Reviewed by:

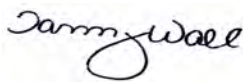

Quality Assurance Coordinator

Polarized Light Microscopy Asbestos Analysis Report

To : DLZ Corporation
 4041 Martel St
 Melvindale, MI 48122

ETC Job : 225427
Client Project : 1942-6994-50
Date Collected : 09/06/2019
Date Received : 09/10/2019

Location :
 D Dot Coolidge Terminal

Sample	Description	Appearance	% Fibrous	% Non-Fibrous	% Asbestos
1088431 01a Ext Terminal Bldg Analyst: Daniel Agnew Date Analyzed : 09/10/2019	Door & Window Caulk on Bronze	Brown Non-Fibrous Homogenous	PLM 1% Cellulose	PLM 96% Other	PLM 3% Chrysotile
1088432 01b Ext Terminal Bldg Analyst: Daniel Agnew Date Analyzed : 09/10/2019		Positive Stop			
Sample Not Analyzed					
1088433 02a Ext Terminal Bldg Layer-1 Analyst: Daniel Agnew Date Analyzed : 09/10/2019	Caulk on Aluminum Windows	White Non-Fibrous Homogenous	PLM 1% Cellulose	PLM 99% Other	PLM None Detected
1088433 02a Ext Terminal Bldg Layer-2 Analyst: Daniel Agnew Date Analyzed : 09/10/2019	Caulk on Aluminum Windows	Black Non-Fibrous Homogenous	PLM 1% Cellulose	PLM 96% Other	PLM 3% Chrysotile
1088434 02b Ext Terminal Bldg Layer-1 Analyst: Daniel Agnew Date Analyzed : 09/10/2019	Caulk on Aluminum Windows	White Non-Fibrous Homogenous	PLM 1% Cellulose	PLM 99% Other	PLM None Detected
1088434 02b Ext Terminal Bldg Layer-2 Analyst: Daniel Agnew Date Analyzed : 09/10/2019		Positive Stop			
Layer Not Analyzed					

ETL, Inc. maintains liability limited to cost of analysis. This report relates only to the samples reported and may not be reproduced without written approval by ETL, Inc. Test Method EPA 600/R-93-116 & EPA 600/M4-82/020 or NYSDOH-ELAP item 198.1 and/or 198.6 was used to analyze all samples. Matrix interference and/or resolution limits (i.e. detecting asbestos in non-friable organically bound materials) may yield false results in certain circumstances. Quantitative transmission electron microscopy (TEM) is currently the only method that can pronounce materials as non-asbestos containing. Interpretation and use of test results are the responsibility of the client. ETL, Inc. is not responsible for the accuracy of the results when requested to physically separate and analyze layered samples. Any PLM results below 10% should be re-analyzed using the EPA recommended Point Count method. Any material that has greater than 1% asbestos content is considered to be an Asbestos Containing Material (ACM). These materials are regulated by both OSHA and the EPA and must be treated accordingly. Results are related to only to samples that were tested.

Polarized Light Microscopy Asbestos Analysis Report

To : DLZ Corporation
 4041 Martel St
 Melvindale, MI 48122

ETC Job : 225427
 Client Project : 1942-6994-50
 Date Collected : 09/06/2019
 Date Received : 09/10/2019

Location :
 D Dot Coolidge Terminal

Sample	Description	Appearance	% Fibrous	% Non-Fibrous	% Asbestos
1088435 03a Ext Terminal Bldg Analyst: Daniel Agnew Date Analyzed : 09/10/2019	Window Glazing Aluminum Windows	White Non-Fibrous Homogenous	PLM 1% Cellulose	PLM 96% Other	PLM 3% Chrysotile
1088436 03b Ext Terminal Bldg Analyst: Daniel Agnew Date Analyzed : 09/10/2019		Positive Stop			
Sample Not Analyzed					
1088437 04a Ext Terminal Bldg Analyst: Daniel Agnew Date Analyzed : 09/10/2019	Window Glazing SE Aluminum Windows	Gray Non-Fibrous Homogenous	PLM 1% Cellulose	PLM 97% Other	PLM 2% Chrysotile
1088438 04b Ext Terminal Bldg Analyst: Daniel Agnew Date Analyzed : 09/10/2019		Positive Stop			
Sample Not Analyzed					
1088439 05a Ext Terminal Bldg Analyst: Daniel Agnew Date Analyzed : 09/11/2019	Caulk at Red Stone	Red Non-Fibrous Homogenous	PLM 1% Cellulose	PLM 94% Other	PLM 5% Chrysotile
1088440 05b Ext Terminal Bldg Analyst: Daniel Agnew Date Analyzed : 09/11/2019		Positive Stop			
Sample Not Analyzed					

ETL, Inc. maintains liability limited to cost of analysis. This report relates only to the samples reported and may not be reproduced without written approval by ETL, Inc. Test Method EPA 600/R-93-116 & EPA 600/M4-82/020 or NYSDOH-ELAP item 198.1 and/or 198.6 was used to analyze all samples. Matrix interference and/or resolution limits (i.e. detecting asbestos in non-friable organically bound materials) may yield false results in certain circumstances. Quantitative transmission electron microscopy (TEM) is currently the only method that can pronounce materials as non-asbestos containing. Interpretation and use of test results are the responsibility of the client. ETL, Inc. is not responsible for the accuracy of the results when requested to physically separate and analyze layered samples. Any PLM results below 10% should be re-analyzed using the EPA recommended Point Count method. Any material that has greater than 1% asbestos content is considered to be an Asbestos Containing Material (ACM). These materials are regulated by both OSHA and the EPA and must be treated accordingly. Results are related to only to samples that were tested.

Polarized Light Microscopy Asbestos Analysis Report

To : DLZ Corporation
 4041 Martel St
 Melvindale, MI 48122

ETC Job : 225427
Client Project : 1942-6994-50
Date Collected : 09/06/2019
Date Received : 09/10/2019

Location :
 D Dot Coolidge Terminal

Sample	Description	Appearance	% Fibrous	% Non-Fibrous	% Asbestos
1088441 06a Ext Terminal Bldg Analyst: Daniel Agnew Date Analyzed : 09/11/2019	Painted Caulk	Brown Non-Fibrous Homogenous	PLM 1% Cellulose	PLM 96% Other	PLM 3% Chrysotile
1088442 06b Ext Terminal Bldg Analyst: Daniel Agnew Date Analyzed : 09/11/2019		Positive Stop			
Sample Not Analyzed					
1088443 07a Ext Terminal Bldg Layer-1 Analyst: Daniel Agnew Date Analyzed : 09/11/2019	Roofing	Black Non-Fibrous Homogenous	PLM 2% Cellulose PLM 4% Fiberglass	PLM 94% Other	PLM None Detected
1088443 07a Ext Terminal Bldg Layer-2 Analyst: Daniel Agnew Date Analyzed : 09/11/2019	Insulation	Yellow Fibrous Homogenous	PLM 1% Cellulose PLM 97% Fiberglass	PLM 2% Other	PLM None Detected
1088444 07b Ext Terminal Bldg Layer-1 Analyst: Daniel Agnew Date Analyzed : 09/11/2019	Roofing	Black Non-Fibrous Homogenous	PLM 1% Cellulose PLM 4% Fiberglass	PLM 95% Other	PLM None Detected
1088444 07b Ext Terminal Bldg Layer-2 Analyst: Daniel Agnew Date Analyzed : 09/11/2019	Insulation	Yellow Fibrous Homogenous	PLM 98% Fiberglass PLM 1% Cellulose	PLM 1% Other	PLM None Detected

ETL, Inc. maintains liability limited to cost of analysis. This report relates only to the samples reported and may not be reproduced without written approval by ETL, Inc. Test Method EPA 600/R-93-116 & EPA 600/M4-82/020 or NYSDOH-ELAP item 198.1 and/or 198.6 was used to analyze all samples. Matrix interference and/or resolution limits (i.e. detecting asbestos in non-friable organically bound materials) may yield false results in certain circumstances. Quantitative transmission electron microscopy (TEM) is currently the only method that can pronounce materials as non-asbestos containing. Interpretation and use of test results are the responsibility of the client. ETL, Inc. is not responsible for the accuracy of the results when requested to physically separate and analyze layered samples. Any PLM results below 10% should be re-analyzed using the EPA recommended Point Count method. Any material that has greater than 1% asbestos content is considered to be an Asbestos Containing Material (ACM). These materials are regulated by both OSHA and the EPA and must be treated accordingly. Results are related to only to samples that were tested.

Polarized Light Microscopy Asbestos Analysis Report

To : DLZ Corporation
4041 Martel St
Melvindale, MI 48122

ETC Job : 225427
Client Project : 1942-6994-50
Date Collected : 09/06/2019
Date Received : 09/10/2019

Location :
D Dot Coolidge Terminal

Sample	Description	Appearance	% Fibrous	% Non-Fibrous	% Asbestos
1088445 08a Terminal Bldg 2nd Fl Analyst: Daniel Agnew Date Analyzed : 09/11/2019	Terrazzo	Green Non-Fibrous Homogenous	PLM 2% Cellulose	PLM 98% Other	PLM None Detected
1088446 08b Terminal Bldg 2nd Fl Analyst: Daniel Agnew Date Analyzed : 09/11/2019	Terrazzo	Green Non-Fibrous Homogenous	PLM 2% Cellulose	PLM 98% Other	PLM None Detected
1088447 09a Terminal Bldg 2nd Fl Layer-1 Analyst: Daniel Agnew Date Analyzed : 09/11/2019	Vinyl Floor Tile 9"x9"	Black Non-Fibrous Homogenous	PLM 1% Cellulose	PLM 97% Other	PLM 2% Chrysotile
1088447 09a Terminal Bldg 2nd Fl Layer-2 Analyst: Daniel Agnew Date Analyzed : 09/11/2019	Mastic	Beige Non-Fibrous Homogenous	PLM 1% Cellulose	PLM 99% Other	PLM None Detected
1088448 09b Terminal Bldg 2nd Fl Layer-1 Analyst: Daniel Agnew Date Analyzed : 09/11/2019		Positive Stop			
	Layer Not Analyzed				
1088448 09b Terminal Bldg 2nd Fl Layer-2 Analyst: Daniel Agnew Date Analyzed : 09/11/2019	Mastic	Beige Non-Fibrous Homogenous	PLM 1% Cellulose	PLM 99% Other	PLM None Detected

ETL, Inc. maintains liability limited to cost of analysis. This report relates only to the samples reported and may not be reproduced without written approval by ETL, Inc. Test Method EPA 600/R-93-116 & EPA 600/M4-82/020 or NYSDOH-ELAP item 198.1 and/or 198.6 was used to analyze all samples. Matrix interference and/or resolution limits (i.e. detecting asbestos in non-friable organically bound materials) may yield false results in certain circumstances. Quantitative transmission electron microscopy (TEM) is currently the only method that can pronounce materials as non-asbestos containing. Interpretation and use of test results are the responsibility of the client. ETL, Inc. is not responsible for the accuracy of the results when requested to physically separate and analyze layered samples. Any PLM results below 10% should be re-analyzed using the EPA recommended Point Count method. Any material that has greater than 1% asbestos content is considered to be an Asbestos Containing Material (ACM). These materials are regulated by both OSHA and the EPA and must be treated accordingly. Results are related to only to samples that were tested.

Polarized Light Microscopy Asbestos Analysis Report

To : DLZ Corporation
 4041 Martel St
 Melvindale, MI 48122

ETC Job : 225427
Client Project : 1942-6994-50
Date Collected : 09/06/2019
Date Received : 09/10/2019

Location :
 D Dot Coolidge Terminal

Sample	Description	Appearance	% Fibrous	% Non-Fibrous	% Asbestos
1088449 10a Terminal Bldg 2nd Fl Analyst: Daniel Agnew Date Analyzed : 09/11/2019	2x4 Ceiling Tile Dot Worm	White Fibrous Homogenous	PLM 50% Cellulose PLM 10% Fiberglass	PLM 40% Other	PLM None Detected
1088452 10b Terminal Bldg 2nd Fl Analyst: Daniel Agnew Date Analyzed : 09/11/2019	2x4 Ceiling Tile Dot Worm	White Fibrous Homogenous	PLM 10% Fiberglass PLM 50% Cellulose	PLM 40% Other	PLM None Detected
1088453 11a Terminal Bldg 2nd Fl Layer-1 Analyst: Daniel Agnew Date Analyzed : 09/11/2019	Base Cove Moulding	Black Non-Fibrous Homogenous	PLM 1% Cellulose	PLM 99% Other	PLM None Detected
1088453 11a Terminal Bldg 2nd Fl Layer-2 Analyst: Daniel Agnew Date Analyzed : 09/11/2019	Mastic	Beige Non-Fibrous Homogenous	PLM 1% Cellulose	PLM 99% Other	PLM None Detected
1088454 11b Terminal Bldg 2nd Fl Layer-1 Analyst: Daniel Agnew Date Analyzed : 09/11/2019	Base Cove Moulding	Black Non-Fibrous Homogenous	PLM 1% Cellulose	PLM 99% Other	PLM None Detected
1088454 11b Terminal Bldg 2nd Fl Layer-2 Analyst: Daniel Agnew Date Analyzed : 09/11/2019	Mastic	Beige Non-Fibrous Homogenous	PLM 1% Cellulose	PLM 99% Other	PLM None Detected

ETL, Inc. maintains liability limited to cost of analysis. This report relates only to the samples reported and may not be reproduced without written approval by ETL, Inc. Test Method EPA 600/R-93-116 & EPA 600/M4-82/020 or NYSDOH-ELAP item 198.1 and/or 198.6 was used to analyze all samples. Matrix interference and/or resolution limits (i.e. detecting asbestos in non-friable organically bound materials) may yield false results in certain circumstances. Quantitative transmission electron microscopy (TEM) is currently the only method that can pronounce materials as non-asbestos containing. Interpretation and use of test results are the responsibility of the client. ETL, Inc. is not responsible for the accuracy of the results when requested to physically separate and analyze layered samples. Any PLM results below 10% should be re-analyzed using the EPA recommended Point Count method. Any material that has greater than 1% asbestos content is considered to be an Asbestos Containing Material (ACM). These materials are regulated by both OSHA and the EPA and must be treated accordingly. Results are related to only to samples that were tested.

Polarized Light Microscopy Asbestos Analysis Report

To : DLZ Corporation
4041 Martel St
Melvindale, MI 48122

ETC Job : 225427
Client Project : 1942-6994-50
Date Collected : 09/06/2019
Date Received : 09/10/2019

Location :
D Dot Coolidge Terminal

Sample	Description	Appearance	% Fibrous	% Non-Fibrous	% Asbestos
1088455 12a Terminal Bldg 2nd Fl Layer-1 Analyst: Daniel Agnew Date Analyzed : 09/11/2019	Elevated Floor	White Non-Fibrous Homogenous	PLM 50% Cellulose	PLM 50% Other	PLM None Detected
1088455 12a Terminal Bldg 2nd Fl Layer-2 Analyst: Daniel Agnew Date Analyzed : 09/11/2019	Mastic	Yellow Non-Fibrous Homogenous	PLM 4% Cellulose	PLM 96% Other	PLM None Detected
1088456 12b Terminal Bldg 2nd Fl Layer-1 Analyst: Daniel Agnew Date Analyzed : 09/11/2019	Elevated Floor	White Non-Fibrous Homogenous	PLM 50% Cellulose	PLM 50% Other	PLM None Detected
1088456 12b Terminal Bldg 2nd Fl Layer-2 Analyst: Daniel Agnew Date Analyzed : 09/11/2019	Mastic	Yellow Non-Fibrous Homogenous	PLM 5% Cellulose	PLM 95% Other	PLM None Detected

ETL, Inc. maintains liability limited to cost of analysis. This report relates only to the samples reported and may not be reproduced without written approval by ETL, Inc. Test Method EPA 600/R-93-116 & EPA 600/M4-82/020 or NYSDOH-ELAP item 198.1 and/or 198.6 was used to analyze all samples. Matrix interference and/or resolution limits (i.e. detecting asbestos in non-friable organically bound materials) may yield false results in certain circumstances. Quantitative transmission electron microscopy (TEM) is currently the only method that can pronounce materials as non-asbestos containing. Interpretation and use of test results are the responsibility of the client. ETL, Inc. is not responsible for the accuracy of the results when requested to physically separate and analyze layered samples. Any PLM results below 10% should be re-analyzed using the EPA recommended Point Count method. Any material that has greater than 1% asbestos content is considered to be an Asbestos Containing Material (ACM). These materials are regulated by both OSHA and the EPA and must be treated accordingly. Results are related to only to samples that were tested.

Polarized Light Microscopy Asbestos Analysis Report

To : DLZ Corporation
 4041 Martel St
 Melvindale, MI 48122

ETC Job : 225427
Client Project : 1942-6994-50
Date Collected : 09/06/2019
Date Received : 09/10/2019

Location :
 D Dot Coolidge Terminal

Sample	Description	Appearance	% Fibrous	% Non-Fibrous	% Asbestos
1088457 13a Terminal Bldg 2nd Fl Layer-1 Analyst: Daniel Agnew Date Analyzed : 09/11/2019	Drywall	White Non-Fibrous Homogenous	PLM 2% Cellulose	PLM 98% Other	PLM None Detected
1088457 13a Terminal Bldg 2nd Fl Layer-2 Analyst: Daniel Agnew Date Analyzed : 09/11/2019	Tape	White Fibrous Homogenous	PLM 99% Cellulose	PLM 1% Other	PLM None Detected
1088457 13a Terminal Bldg 2nd Fl Layer-3 Analyst: Daniel Agnew Date Analyzed : 09/11/2019	Mud	White Non-Fibrous Homogenous	PLM 2% Cellulose	PLM 98% Other	PLM None Detected
1088458 13b Terminal Bldg 2nd Fl Layer-1 Analyst: Daniel Agnew Date Analyzed : 09/11/2019	Drywall	White Non-Fibrous Homogenous	PLM 2% Cellulose	PLM 98% Other	PLM None Detected
1088458 13b Terminal Bldg 2nd Fl Layer-2 Analyst: Daniel Agnew Date Analyzed : 09/11/2019	Tape	White Fibrous Homogenous	PLM 99% Cellulose	PLM 1% Other	PLM None Detected
1088458 13b Terminal Bldg 2nd Fl Layer-3 Analyst: Daniel Agnew Date Analyzed : 09/11/2019	Mud	White Non-Fibrous Homogenous	PLM 1% Cellulose	PLM 99% Other	PLM None Detected

Polarized Light Microscopy Asbestos Analysis Report

To : DLZ Corporation
 4041 Martel St
 Melvindale, MI 48122

ETC Job : 225427
Client Project : 1942-6994-50
Date Collected : 09/06/2019
Date Received : 09/10/2019

Location :
 D Dot Coolidge Terminal

Sample	Description	Appearance	% Fibrous	% Non-Fibrous	% Asbestos
1088459 14a Terminal Bldg 2nd Fl Analyst: Daniel Agnew Date Analyzed : 09/11/2019	Window Ledge	Black Non-Fibrous Homogenous	PLM 1% Cellulose	PLM 99% Other	PLM None Detected
1088460 14b Terminal Bldg 2nd Fl Analyst: Daniel Agnew Date Analyzed : 09/11/2019	Window Ledge	Black Non-Fibrous Homogenous	PLM 1% Cellulose	PLM 99% Other	PLM None Detected
1088461 15a Terminal Bldg 2nd Fl Analyst: Daniel Agnew Date Analyzed : 09/11/2019	Paneling Mastic	Yellow Non-Fibrous Homogenous	PLM 1% Cellulose	PLM 99% Other	PLM None Detected
1088462 15b Terminal Bldg 2nd Fl Analyst: Daniel Agnew Date Analyzed : 09/11/2019	Paneling Mastic	Yellow Non-Fibrous Homogenous	PLM 2% Cellulose	PLM 98% Other	PLM None Detected
1088463 16a Terminal Bldg 2nd Fl Analyst: Daniel Agnew Date Analyzed : 09/11/2019	Luon Board	White Fibrous Homogenous	PLM 99% Cellulose	PLM 1% Other	PLM None Detected
1088464 16b Terminal Bldg 2nd Fl Analyst: Daniel Agnew Date Analyzed : 09/11/2019	Luon Board	White Fibrous Homogenous	PLM 99% Cellulose	PLM 1% Other	PLM None Detected

ETL, Inc. maintains liability limited to cost of analysis. This report relates only to the samples reported and may not be reproduced without written approval by ETL, Inc. Test Method EPA 600/R-93-116 & EPA 600/M4-82/020 or NYSDOH-ELAP item 198.1 and/or 198.6 was used to analyze all samples. Matrix interference and/or resolution limits (i.e. detecting asbestos in non-friable organically bound materials) may yield false results in certain circumstances. Quantitative transmission electron microscopy (TEM) is currently the only method that can pronounce materials as non-asbestos containing. Interpretation and use of test results are the responsibility of the client. ETL, Inc. is not responsible for the accuracy of the results when requested to physically separate and analyze layered samples. Any PLM results below 10% should be re-analyzed using the EPA recommended Point Count method. Any material that has greater than 1% asbestos content is considered to be an Asbestos Containing Material (ACM). These materials are regulated by both OSHA and the EPA and must be treated accordingly. Results are related to only to samples that were tested.

Polarized Light Microscopy Asbestos Analysis Report

To : DLZ Corporation
 4041 Martel St
 Melvindale, MI 48122

ETC Job : 225427
Client Project : 1942-6994-50
Date Collected : 09/06/2019
Date Received : 09/10/2019

Location :
 D Dot Coolidge Terminal

Sample	Description	Appearance	% Fibrous	% Non-Fibrous	% Asbestos
1088465 17a Terminal Bldg 2nd Fl Analyst: Daniel Agnew Date Analyzed : 09/11/2019	Luon Mastic	Brown Non-Fibrous Homogenous	PLM 1% Cellulose	PLM 99% Other	PLM None Detected
1088466 17b Terminal Bldg 2nd Fl Analyst: Daniel Agnew Date Analyzed : 09/11/2019	Luon Mastic	Brown Non-Fibrous Homogenous	PLM 2% Cellulose	PLM 98% Other	PLM None Detected
1088467 18a Terminal Bldg 2nd Fl Analyst: Daniel Agnew Date Analyzed : 09/11/2019	1x1 Ceiling Tile Worm	White Fibrous Homogenous	PLM 1% Cellulose PLM 1% Fiberglass	PLM 98% Other	PLM None Detected
1088468 18b Terminal Bldg 2nd Fl Analyst: Daniel Agnew Date Analyzed : 09/11/2019	1x1 Ceiling Tile Worm	White Fibrous Homogenous	PLM 1% Cellulose PLM 1% Fiberglass	PLM 98% Other	PLM None Detected
1088469 19a Terminal Bldg 2nd Fl Analyst: Daniel Agnew Date Analyzed : 09/11/2019	Terrazzo	Red Non-Fibrous Homogenous	PLM 1% Cellulose	PLM 99% Other	PLM None Detected
1088470 19b Terminal Bldg 2nd Fl Analyst: Daniel Agnew Date Analyzed : 09/11/2019	Terrazzo	Red Non-Fibrous Homogenous	PLM 1% Cellulose	PLM 99% Other	PLM None Detected

ETL, Inc. maintains liability limited to cost of analysis. This report relates only to the samples reported and may not be reproduced without written approval by ETL, Inc. Test Method EPA 600/R-93-116 & EPA 600/M4-82/020 or NYSDOH-ELAP item 198.1 and/or 198.6 was used to analyze all samples. Matrix interference and/or resolution limits (i.e. detecting asbestos in non-friable organically bound materials) may yield false results in certain circumstances. Quantitative transmission electron microscopy (TEM) is currently the only method that can pronounce materials as non-asbestos containing. Interpretation and use of test results are the responsibility of the client. ETL, Inc. is not responsible for the accuracy of the results when requested to physically separate and analyze layered samples. Any PLM results below 10% should be re-analyzed using the EPA recommended Point Count method. Any material that has greater than 1% asbestos content is considered to be an Asbestos Containing Material (ACM). These materials are regulated by both OSHA and the EPA and must be treated accordingly. Results are related to only to samples that were tested.

Polarized Light Microscopy Asbestos Analysis Report

To : DLZ Corporation
 4041 Martel St
 Melvindale, MI 48122

ETC Job : 225427
Client Project : 1942-6994-50
Date Collected : 09/06/2019
Date Received : 09/10/2019

Location :
 D Dot Coolidge Terminal

Sample	Description	Appearance	% Fibrous	% Non-Fibrous	% Asbestos
1088471 20a Terminal Bldg 2nd Fl Analyst: Daniel Agnew Date Analyzed : 09/11/2019	2x4 Ceiling Tile Double Dot Worm	White Fibrous Homogenous	PLM 25% Fiberglass PLM 73% Cellulose	PLM 2% Other	PLM None Detected
1088472 20b Terminal Bldg 2nd Fl Analyst: Daniel Agnew Date Analyzed : 09/11/2019	2x4 Ceiling Tile Double Dot Worm	White Fibrous Homogenous	PLM 25% Fiberglass PLM 73% Cellulose	PLM 2% Other	PLM None Detected
1088473 21a Terminal Bldg 2nd Fl Analyst: Daniel Agnew Date Analyzed : 09/11/2019	Paper Pipe Insulation	White Fibrous Homogenous	PLM 99% Cellulose	PLM 1% Other	PLM None Detected
1088474 21b Terminal Bldg 2nd Fl Analyst: Daniel Agnew Date Analyzed : 09/11/2019	Paper Pipe Insulation	White Fibrous Homogenous	PLM 99% Cellulose	PLM 1% Other	PLM None Detected
1088475 21c Terminal Bldg 2nd Fl Analyst: Daniel Agnew Date Analyzed : 09/11/2019	Paper Pipe Insulation	White Fibrous Homogenous	PLM 99% Cellulose	PLM 1% Other	PLM None Detected
1088476 22a Terminal Bldg 1st Fl Analyst: Daniel Agnew Date Analyzed : 09/11/2019	2x4 Ceiling Tile Double Dot Worm	White Fibrous Homogenous	PLM 65% Cellulose PLM 15% Fiberglass	PLM 20% Other	PLM None Detected

ETL, Inc. maintains liability limited to cost of analysis. This report relates only to the samples reported and may not be reproduced without written approval by ETL, Inc. Test Method EPA 600/R-93-116 & EPA 600/M4-82/020 or NYSDOH-ELAP item 198.1 and/or 198.6 was used to analyze all samples. Matrix interference and/or resolution limits (i.e. detecting asbestos in non-friable organically bound materials) may yield false results in certain circumstances. Quantitative transmission electron microscopy (TEM) is currently the only method that can pronounce materials as non-asbestos containing. Interpretation and use of test results are the responsibility of the client. ETL, Inc. is not responsible for the accuracy of the results when requested to physically separate and analyze layered samples. Any PLM results below 10% should be re-analyzed using the EPA recommended Point Count method. Any material that has greater than 1% asbestos content is considered to be an Asbestos Containing Material (ACM). These materials are regulated by both OSHA and the EPA and must be treated accordingly. Results are related to only to samples that were tested.

Polarized Light Microscopy Asbestos Analysis Report

To : DLZ Corporation
 4041 Martel St
 Melvindale, MI 48122

ETC Job : 225427
 Client Project : 1942-6994-50
 Date Collected : 09/06/2019
 Date Received : 09/10/2019

Location :
 D Dot Coolidge Terminal

Sample	Description	Appearance	% Fibrous	% Non-Fibrous	% Asbestos
1088477 22b Terminal Bldg 1st Fl Analyst: Daniel Agnew Date Analyzed : 09/11/2019	2x4 Ceiling Tile Double Dot Worm	White Fibrous Homogenous	PLM 65% Cellulose PLM 15% Fiberglass	PLM 20% Other	PLM None Detected
1088478 23a Terminal Bldg 1st Fl Layer-1 Analyst: Daniel Agnew Date Analyzed : 09/11/2019	12"x12" Vinyl Floor Tile	Black Non-Fibrous Homogenous	PLM 1% Cellulose	PLM 99% Other	PLM None Detected
1088478 23a Terminal Bldg 1st Fl Layer-2 Analyst: Daniel Agnew Date Analyzed : 09/11/2019	Mastic	Yellow Non-Fibrous Homogenous	PLM 2% Cellulose	PLM 98% Other	PLM None Detected
1088478 23a Terminal Bldg 1st Fl Layer-3 Analyst: Daniel Agnew Date Analyzed : 09/11/2019	9"x9" Vinyl Floor Tile	Black Non-Fibrous Homogenous	PLM 1% Cellulose	PLM 97% Other	PLM 2% Chrysotile

Polarized Light Microscopy Asbestos Analysis Report

To : DLZ Corporation
4041 Martel St
Melvindale, MI 48122

ETC Job : 225427
Client Project : 1942-6994-50
Date Collected : 09/06/2019
Date Received : 09/10/2019

Location :
D Dot Coolidge Terminal

Sample	Description	Appearance	% Fibrous	% Non-Fibrous	% Asbestos
1088479 23b Terminal Bldg 1st FI Layer-1 Analyst: Daniel Agnew Date Analyzed : 09/11/2019	12"x12" Vinyl Floor Tile	Black Non-Fibrous Homogenous	PLM 1% Cellulose	PLM 99% Other	PLM None Detected
1088479 23b Terminal Bldg 1st FI Layer-2 Analyst: Daniel Agnew Date Analyzed : 09/11/2019	Mastic	Yellow Non-Fibrous Homogenous	PLM 1% Cellulose	PLM 99% Other	PLM None Detected
1088479 23b Terminal Bldg 1st FI Layer-3 Analyst: Daniel Agnew Date Analyzed : 09/11/2019 Layer Not Analyzed		Positive Stop			
1088480 24a Terminal Bldg 1st FI Layer-1 Analyst: Daniel Agnew Date Analyzed : 09/11/2019	Drywall	White Non-Fibrous Homogenous	PLM 2% Cellulose	PLM 98% Other	PLM None Detected
1088480 24a Terminal Bldg 1st FI Layer-2 Analyst: Daniel Agnew Date Analyzed : 09/11/2019	Tape	White Fibrous Homogenous	PLM 99% Cellulose	PLM 1% Other	PLM None Detected
1088480 24a Terminal Bldg 1st FI Layer-3 Analyst: Daniel Agnew Date Analyzed : 09/11/2019	Mud	White Non-Fibrous Homogenous	PLM 1% Cellulose	PLM 99% Other	PLM None Detected

ETL, Inc. maintains liability limited to cost of analysis. This report relates only to the samples reported and may not be reproduced without written approval by ETL, Inc. Test Method EPA 600/R-93-116 & EPA 600/M4-82/020 or NYSDOH-ELAP item 198.1 and/or 198.6 was used to analyze all samples. Matrix interference and/or resolution limits (i.e. detecting asbestos in non-friable organically bound materials) may yield false results in certain circumstances. Quantitative transmission electron microscopy (TEM) is currently the only method that can pronounce materials as non-asbestos containing. Interpretation and use of test results are the responsibility of the client. ETL, Inc. is not responsible for the accuracy of the results when requested to physically separate and analyze layered samples. Any PLM results below 10% should be re-analyzed using the EPA recommended Point Count method. Any material that has greater than 1% asbestos content is considered to be an Asbestos Containing Material (ACM). These materials are regulated by both OSHA and the EPA and must be treated accordingly. Results are related to only to samples that were tested.

Polarized Light Microscopy Asbestos Analysis Report

To : DLZ Corporation
4041 Martel St
Melvindale, MI 48122

ETC Job : 225427
Client Project : 1942-6994-50
Date Collected : 09/06/2019
Date Received : 09/10/2019

Location :
D Dot Coolidge Terminal

Sample	Description	Appearance	% Fibrous	% Non-Fibrous	% Asbestos
1088481 24b Terminal Bldg 1st FI Layer-1 Analyst: Daniel Agnew Date Analyzed : 09/11/2019	Drywall	White Non-Fibrous Homogenous	PLM 2% Cellulose	PLM 98% Other	PLM None Detected
1088481 24b Terminal Bldg 1st FI Layer-2 Analyst: Daniel Agnew Date Analyzed : 09/11/2019	Tape	White Fibrous Homogenous	PLM 98% Cellulose	PLM 2% Other	PLM None Detected
1088481 24b Terminal Bldg 1st FI Layer-3 Analyst: Daniel Agnew Date Analyzed : 09/11/2019	Mud	White Non-Fibrous Homogenous	PLM 1% Cellulose	PLM 99% Other	PLM None Detected
1088482 25a Terminal Bldg 1st FI Layer-1 Analyst: Daniel Agnew Date Analyzed : 09/11/2019	Base Cove Moulding	Black Non-Fibrous Homogenous		PLM 100% Other	PLM None Detected
1088482 25a Terminal Bldg 1st FI Layer-2 Analyst: Daniel Agnew Date Analyzed : 09/11/2019	Mastic	Beige Non-Fibrous Homogenous	PLM 2% Cellulose	PLM 98% Other	PLM None Detected

ETL, Inc. maintains liability limited to cost of analysis. This report relates only to the samples reported and may not be reproduced without written approval by ETL, Inc. Test Method EPA 600/R-93-116 & EPA 600/M4-82/020 or NYSDOH-ELAP item 198.1 and/or 198.6 was used to analyze all samples. Matrix interference and/or resolution limits (i.e. detecting asbestos in non-friable organically bound materials) may yield false results in certain circumstances. Quantitative transmission electron microscopy (TEM) is currently the only method that can pronounce materials as non-asbestos containing. Interpretation and use of test results are the responsibility of the client. ETL, Inc. is not responsible for the accuracy of the results when requested to physically separate and analyze layered samples. Any PLM results below 10% should be re-analyzed using the EPA recommended Point Count method. Any material that has greater than 1% asbestos content is considered to be an Asbestos Containing Material (ACM). These materials are regulated by both OSHA and the EPA and must be treated accordingly. Results are related to only to samples that were tested.

Polarized Light Microscopy Asbestos Analysis Report

To : DLZ Corporation
 4041 Martel St
 Melvindale, MI 48122

ETC Job : 225427
Client Project : 1942-6994-50
Date Collected : 09/06/2019
Date Received : 09/10/2019

Location :
 D Dot Coolidge Terminal

Sample	Description	Appearance	% Fibrous	% Non-Fibrous	% Asbestos
1088483 25b Terminal Bldg 1st Fl Layer-1 Analyst: Daniel Agnew Date Analyzed : 09/11/2019	Base Cove Moulding	Black Non-Fibrous Homogenous		PLM 100% Other	PLM None Detected
1088483 25b Terminal Bldg 1st Fl Layer-2 Analyst: Daniel Agnew Date Analyzed : 09/11/2019	Mastic	Beige Non-Fibrous Homogenous	PLM 1% Cellulose	PLM 99% Other	PLM None Detected
1088484 26a Terminal Bldg 1st Fl Analyst: Daniel Agnew Date Analyzed : 09/11/2019	1x1 Ceiling Tile Worm	White Fibrous Homogenous	PLM 1% Cellulose PLM 1% Fiberglass	PLM 98% Other	PLM None Detected
1088485 26b Terminal Bldg 1st Fl Analyst: Daniel Agnew Date Analyzed : 09/11/2019	1x1 Ceiling Tile Worm	White Fibrous Homogenous	PLM 1% Fiberglass PLM 1% Cellulose	PLM 98% Other	PLM None Detected
1088486 27a Terminal Bldg 1st Fl Analyst: Daniel Agnew Date Analyzed : 09/11/2019	Paneling Mastic	Black Non-Fibrous Homogenous		PLM 100% Other	PLM None Detected
1088487 27b Terminal Bldg 1st Fl Analyst: Daniel Agnew Date Analyzed : 09/11/2019	Paneling Mastic	Black Non-Fibrous Homogenous		PLM 100% Other	PLM None Detected

ETL, Inc. maintains liability limited to cost of analysis. This report relates only to the samples reported and may not be reproduced without written approval by ETL, Inc. Test Method EPA 600/R-93-116 & EPA 600/M4-82/020 or NYSDOH-ELAP item 198.1 and/or 198.6 was used to analyze all samples. Matrix interference and/or resolution limits (i.e. detecting asbestos in non-friable organically bound materials) may yield false results in certain circumstances. Quantitative transmission electron microscopy (TEM) is currently the only method that can pronounce materials as non-asbestos containing. Interpretation and use of test results are the responsibility of the client. ETL, Inc. is not responsible for the accuracy of the results when requested to physically separate and analyze layered samples. Any PLM results below 10% should be re-analyzed using the EPA recommended Point Count method. Any material that has greater than 1% asbestos content is considered to be an Asbestos Containing Material (ACM). These materials are regulated by both OSHA and the EPA and must be treated accordingly. Results are related to only to samples that were tested.

Polarized Light Microscopy Asbestos Analysis Report

To : DLZ Corporation
 4041 Martel St
 Melvindale, MI 48122

ETC Job : 225427
 Client Project : 1942-6994-50
 Date Collected : 09/06/2019
 Date Received : 09/10/2019

Location :
 D Dot Coolidge Terminal

Sample	Description	Appearance	% Fibrous	% Non-Fibrous	% Asbestos
1089119 28a Terminal Bldg E Side Ext SE Corner Analyst: Daniel Agnew Date Analyzed : 09/11/2019	Caulk	White Non-Fibrous Homogenous		PLM 100% Other	PLM None Detected
1089120 28b Terminal Bldg E Side Ext SE Corner Analyst: Daniel Agnew Date Analyzed : 09/11/2019	Caulk	White Non-Fibrous Homogenous		PLM 100% Other	PLM None Detected

Lab Supervisor/Other Signatory

Analyst:

Daniel Agnew

400 Point Count Results by EPA 600/R-93/116 PLM (denoted by "PC")
 Item 198.1: PLM Methods for Identifying and Quantitating Asbestos in Bulk Samples
 Item 198.6: PLM Methods for Identifying and Quantitating Asbestos in Non-Friable Organically Bound Bulk Samples
 EPA 600/R-93/116: Method for Determination of Asbestos in Bulk Building Materials
 EPA 600/M4-82-020: Interim Method for Determination of Asbestos in Bulk Insulation Samples

ETL, Inc. maintains liability limited to cost of analysis. This report relates only to the samples reported and may not be reproduced without written approval by ETL, Inc. Test Method EPA 600/R-93-116 & EPA 600/M4-82/020 or NYSDOH-ELAP item 198.1 and/or 198.6 was used to analyze all samples. Matrix interference and/or resolution limits (i.e. detecting asbestos in non-friable organically bound materials) may yield false results in certain circumstances. Quantitative transmission electron microscopy (TEM) is currently the only method that can pronounce materials as non-asbestos containing. Interpretation and use of test results are the responsibility of the client. ETL, Inc. is not responsible for the accuracy of the results when requested to physically separate and analyze layered samples. Any PLM results below 10% should be re-analyzed using the EPA recommended Point Count method. Any material that has greater than 1% asbestos content is considered to be an Asbestos Containing Material (ACM). These materials are regulated by both OSHA and the EPA and must be treated accordingly. Results are related to only to samples that were tested.

APPENDIX 7

**TERMINAL DISPATCH BUILDING
ASBESTOS PLM LABORATORY ANALYTICAL RESULTS**

ENVIRONMENTAL TESTING LABORATORIES, INC

37575 W HURON RIVER DRIVE
 ROMULUS, MICHIGAN 48174
 (734) 955-6600
 FAX: (734) 992-2261
 www.2etl.com

Asbestos / Mold Chain of Custody

ETL Project #: **225427**

Client: **DZZ MI** Contact: **Dirk Anderson** Project Location/Name: **DDOT
Lansing Terminal**

Address: **4041 MARTEL
Melvindale MI** Phone: **577-204-4717** Fax: _____ E-mail: **danderson@dzz.com** Client Project #: **1942-6994-50**

Please Provide Results: Email Fax Verbal Other _____ Date Sampled: **9-5-19**

Turnaround Time (TAT): RUSH (2 hrs) Same Day 24 hrs 48 hrs Standard (5 days) Other _____
(If not checked, standard turnaround will be assumed)

Sample Type (Check Only One)

Asbestos: Bulk (PLM) Bulk (TEM) Dust Air (PCM) Air (TEM) Mold: Tape Bulk Air-O-Cell Air (Other) Nuisance Dust

Asbestos Analysis Information (Check all that Apply)

Stop at 1st Positive: Yes No
(Clearly mark each homogeneous area) Point Counting: Yes No *400 Points *1000 Points

*Gravimetric Reduction *Soil or Vermiculite Analysis Point Counting Criteria: _____

** Additional charge and turnaround may be required*

1088

Lab ID	Sample ID	Sample Location	Material or Sample Description	Air Samples Only		
				Start	Stop	Volume
431	01A	exterior terminal Bldg	Door + window Brown Caulk on Bronze			
432	01B	" " "	" " " "			
433	02A	exterior terminal Bldg	white + black caulk on Alum. windows			
434	02B	" " "	" " "			
435	03A	exterior terminal Bldg	white window glazing Alum. windows			
436	03B	" " "	" " "			
437	04A	exterior terminal Bldg	GRAY window glazing SE Alum. windows			
438	04B	" " "	" " "			
439	05A	" " "	Red caulk at Red stone			
440	05B	" " "	" " "			
441	06A	exterior Terminal Bldg	Brown Painted caulk			
442	06B	" " "	" " "			

Relinquished (Name/Organization): Dirk Anderson / DZZ MI	Date: 9-9-19	Time: 7:00 PM
Received (Name/ETL): Diana Du	Date: 9-10-19	Time: 8:12 AM
Stereoscopic/Sample Analysis: David Brown 9-11-19 2:00 PM		

Special Instructions: _____ Remarks: _____

**IN ORDER TO ENSURE RESULTS BY SPECIFIED TAT, THE LAB MUST BE EMAILED/CALLED WITH THE QUANTITY OF SAMPLES TO BE SHIPPED OR DROPPED OFF
 **RUSHES ARE NOT ACCEPTED AFTER 3:00 PM AND SAME DAYS ARE NOT ACCEPTED AFTER 2:00 PM

ENVIRONMENTAL TESTING LABORATORIES, INC

37575 W HURON RIVER DRIVE
ROMULUS, MICHIGAN 48174
(734) 955-6600
FAX: (734) 992-2261
www.2etl.com

Asbestos / Mold Chain of Custody

Client: DLZ MI		Contact: Dick Anderson	ETL Project #: 225421
Address: 4091 Martel Melvindale MI		Phone: 577-209-4712	Project Location/Name: Ddot Coolidge Terminal C
		Fax: _____	
		E-mail: danderson@dlz.com	Client Project #: 1942-6974-SD
Please Provide Results: <input checked="" type="checkbox"/> Email <input type="checkbox"/> Fax <input type="checkbox"/> Verbal <input type="checkbox"/> Other _____			Date Sampled: 9-8-19

Turnaround Time (TAT): RUSH (2 hrs) Same Day 24 hrs 48 hrs Standard (5 days) Other _____
(If not checked, standard turnaround will be assumed)

Sample Type (Check Only One)

Asbestos: Bulk (PLM) Bulk (TEM) Dust Air (PCM) Air (TEM) Mold: Tape Bulk Air-O-Cell Air (Other) Nuisance Dust

Asbestos Analysis Information (Check all that Apply)

Stop at 1st Positive: Yes / No
(Clearly mark each homogeneous area)

*Gravimetric Reduction *Soil or Vermiculite Analysis Point Counting: Yes / No *400 Points *1000 Points

Point Counting Criteria: _____

* Additional charge and turnaround may be required

1088

Lab ID	Sample ID	Sample Location	Material or Sample Description	Air Samples Only		
				Start	Stop	Volume
443	07A	Exterior Terminal Bldg	Roofing			
444	07B	" " "	Roofing			
445	08A	Terminal Bldg 2nd fl	Terrazzo Encasement Anstair 2			
446	08B	" " "	" " "			
447	09A	" " "	Black VFT 9"x9" w/mastic			
448	09A	" " "	" " " "			
449	10A	" " "	2x4 D4 Dot worn			
452	10B	" " "	" " " "			
453	11A	" " "	Black BEM w/mastic			
454	11B	" " "	" " "			
455	12A	Terminal Bldg 2nd fl	Expanded floor white			
456	12B	" " "	" " "			

Relinquished (Name/Organization): Dick Anderson / DLZ MI	Date: 9-9-19	Time: 7:00 PM
Received (Name/ETL): Amanda Orr	Date: 9-10-19	Time: 8:12 AM
Stereoscopic/Sample Analysis: [Signature] 9-11 2:00pm		

Special Instructions: _____ Remarks: _____

**IN ORDER TO ENSURE RESULTS BY SPECIFIED TAT, THE LAB MUST BE EMAILED/CALLED WITH THE QUANTITY OF SAMPLES TO BE SHIPPED OR DROPPED OFF
**RUSHES ARE NOT ACCEPTED AFTER 3:00 PM AND SAME DAYS ARE NOT ACCEPTED AFTER 2:00 PM

ENVIRONMENTAL TESTING LABORATORIES, INC

37575 W HURON RIVER DRIVE
ROMULUS, MICHIGAN 48174
(734) 955-6600
FAX: (734) 992-2261
www.2etl.com

Asbestos / Mold Chain of Custody

Client: DLZ		Contact: DIRK ANDERSON	ETL Project #: 225427
Address: 4041 MARTEL MELUNDALE MI		Phone: 572-204-4712	Project Location/Name: DDOT COOLIDGE TERMINAL
Please Provide Results: <input checked="" type="checkbox"/> Email <input type="checkbox"/> Fax <input type="checkbox"/> Verbal <input type="checkbox"/> Other		Fax: _____	Client Project #:
		E-mail: dander@2etl.com	Date Sampled: 9-5-19 / 9-6-19

Turnaround Time (TAT): RUSH (2 hrs) Same Day 24 hrs 48 hrs Standard (5 days) Other _____
(If not checked, standard turnaround will be assumed)

Sample Type (Check Only One)

Asbestos: Bulk (PLM) Bulk (TEM) Dust Air (PCM) Air (TEM) Mold: Tape Bulk Air-O-Cell Air (Other) Nuisance Dust

Asbestos Analysis Information (Check all that Apply)

Stop at 1st Positive: Yes No
(Clearly mark each homogeneous area)

Point Counting: Yes No *400 Points *1000 Points

*Gravimetric Reduction *Soil or Vermiculite Analysis Point Counting Criteria:

* Additional charge and turnaround may be required

1088

Lab ID	Sample ID	Sample Location	Material or Sample Description	Air Samples Only		
				Start	Stop	Volume
457	13A	Terminal Bldg 2nd fl	DRYWALL			
458	13B	" " "	"			
459	14A	" " "	Window Ledge Black			
460	14B	" " "	" " "			
461	15A	" " "	PANELING MASTIC			
462	15B	" " "	" "			
463	16A	" " "	White w/ gold speck LUDON BOARD			
464	16B	" " "	" " "			
465	17A	" " "	LUDON MASTIC			
466	17B	" " "	" "			
467	18A	Terminal Bldg 2nd fl	1x1 CT worm			
468	18B	" " "	" " "			

Relinquished (Name/Organization): Dirk Anderson	Date: 9-9-19	Time: 7:00 PM
Received (Name/ETL): Buana On	Date: 9-10-19	Time: 8:17 AM
Stereoscopical/Sample Analysis: Daniel Agnew	9-11-19 2:00 PM	

Special Instructions: _____ Remarks: _____

**IN ORDER TO ENSURE RESULTS BY SPECIFIED TAT, THE LAB MUST BE EMAILED/CALLED WITH THE QUANTITY OF SAMPLES TO BE SHIPPED OR DROPPED OFF
**RUSHES ARE NOT ACCEPTED AFTER 3:00 PM AND SAME DAYS ARE NOT ACCEPTED AFTER 2:00 PM

ENVIRONMENTAL TESTING LABORATORIES, INC

37575 W HURON RIVER DRIVE
ROMULUS, MICHIGAN 48174
(734) 955-6600
FAX: (734) 992-2261
www.2etl.com

Asbestos / Mold Chain of Custody

Client: <i>DCE MI</i>		Contact: <i>Dirk Anderson</i>	ETL Project #: <i>225427</i>
Address: <i>21001 Martel Melvindale MI</i>		Phone: <i>517/204/4712</i>	Project Location/Name: <i>DDot Coolidge Terminal</i>
		Fax: _____	
		E-mail: <i>danderson@d13.com</i>	Client Project #: <i>1942-16994-50</i>
Please Provide Results: <input type="checkbox"/> Email <input type="checkbox"/> Fax <input type="checkbox"/> Verbal <input type="checkbox"/> Other _____			Date Sampled: <i>9-6-19</i>

Turnaround Time (TAT): RUSH (2 hrs) Same Day 24 hrs 48 hrs Standard (5 days) Other _____
(If not checked, standard turnaround will be assumed)

Sample Type (Check Only One)

Asbestos: Bulk (PLM) Bulk (TEM) Dust Air (PCM) Air (TEM) Mold: Tape Bulk Air-O-Cell Air (Other) Nuisance Dust

Asbestos Analysis Information (Check all that Apply)

Stop at 1st Positive: Yes / No
(Clearly mark each homogeneous area)

Point Counting: Yes / No *400 Points *1000 Points

*Gravimetric Reduction *Soil or Vermiculite Analysis Point Counting Criteria: _____

*Additional charge and turnaround may be required

1088

Lab ID	Sample ID	Sample Location	Material or Sample Description	Air Samples Only		
				Start	Stop	Volume
<i>4709</i>	<i>19A</i>	<i>Terminal Bldg 2nd Fl</i>	<i>Red Terrazzo</i>			
<i>4710</i>	<i>19B</i>	<i>" " "</i>	<i>" "</i>			
<i>4711</i>	<i>20A</i>	<i>" " "</i>	<i>2'x4' DCT Double Dot worm</i>			
<i>4712</i>	<i>20B</i>	<i>" " "</i>	<i>" " "</i>			
<i>4713</i>	<i>21A</i>	<i>" " "</i>	<i>PAPER PIPE insulation</i>			
<i>4714</i>	<i>21B</i>	<i>" " "</i>	<i>" " "</i>			
<i>4715</i>	<i>21C</i>	<i>" " "</i>	<i>" " "</i>			
<i>4716</i>	<i>22A</i>	<i>Terminal Bldg 1st Fl</i>	<i>2'x2' Double Dot worm</i>			
<i>4717</i>	<i>22B</i>	<i>" " "</i>	<i>" " "</i>			
<i>4718</i>	<i>23A</i>	<i>" " "</i>	<i>12"x12" VFT BLACK</i>			
<i>4719</i>	<i>23B</i>	<i>" " "</i>	<i>" " "</i>			

Relinquished (Name/Organization): <i>Dirk Anderson DCE MI</i>	Date: <i>9-9-19</i>	Time: <i>7</i> AM <input type="radio"/> PM <input checked="" type="radio"/>
Received (Name/ETL): <i>Mariana Orr</i>	Date: <i>9-10-19</i>	Time: <i>8:12</i> AM <input checked="" type="radio"/> PM <input type="radio"/>
Stereoscopical/Sample Analysis: <i>David Dwyer</i>	Date: <i>9-11-19</i>	Time: <i>2:00 PM</i>

Special Instructions: _____ Remarks: _____

**IN ORDER TO ENSURE RESULTS BY SPECIFIED TAT, THE LAB MUST BE EMAILED/CALLED WITH THE QUANTITY OF SAMPLES TO BE SHIPPED OR DROPPED OFF
**RUSHES ARE NOT ACCEPTED AFTER 3:00 PM AND SAME DAYS ARE NOT ACCEPTED AFTER 2:00 PM

ENVIRONMENTAL TESTING LABORATORIES, INC

37575 W HURON RIVER DRIVE
ROMULUS, MICHIGAN 48174
(734) 955-6600
FAX: (734) 992-2261
www.2etl.com

Asbestos / Mold Chain of Custody

Client: DLZ		Contact: Kirk Anderson	ETL Project #: 725427
Address: 4041 MARTEL Melvindale MI		Phone: 517 204-0912	Project Location/Name:
Please Provide Results: <input checked="" type="checkbox"/> Email <input type="checkbox"/> Fax <input type="checkbox"/> Verbal <input type="checkbox"/> Other		Fax: /	Client Project #: 1942-694-50
		E-mail: kanderson@etl.com	Date Sampled: 9-6-19

Turnaround Time (TAT): RUSH (2 hrs) Same Day 24 hrs 48 hrs Standard (5 days) Other _____
(if not checked, standard turnaround will be assumed)

Sample Type (Check Only One)

Asbestos: Bulk (PLM) Bulk (TEM) Dust Air (PCM) Air (TEM) Mold: Tape Bulk Air-O-Cell Air (Other) Nuisance Dust

Asbestos Analysis Information (Check all that Apply)

Stop at 1st Positive: Yes No
(Clearly mark each homogeneous area)

*Gravimetric Reduction *Soil or Vermiculite Analysis Point Counting: Yes No *400 Points *1000 Points

Point Counting Criteria: _____

* Additional charge and turnaround may be required

Lab ID	Sample ID	Sample Location	Material or Sample Description	Air Samples Only		
				Start	Stop	Volume
1088 480	24A	Terminal Bld 1st Fl	DRY WALL			
481	24B	" " "	"			
482	25A	" " "	Black base coat mastic			
483	25B	" " "	" " "			
484	26A	" " "	1x1' CT worm			
485	26B	" " "	" " "			
486	27A	Terminal Bld 1st Fl	Packaging mastic Black			
487	27B	" " "	" " "			
1089 119	28A	Terminal Bld E side Ext ⁸⁰	White Caulk			
120	28B	SE Corner ⁸⁰	White Caulk			

Relinquished (Name/Organization): Kirk Anderson / DLZ MI	Date: 9-9-19	Time: 7:00 AM
Received (Name/ETL): Kiyama, Dan	Date: 9-10-19	Time: 8:12 AM
Stereoscopic/Sample Analysis: <i>[Signature]</i>	Date: 9-11-19	Time: 2:00 PM
Special Instructions:	Remarks:	



To: DLZ Corporation
4041 Martel St
Melvindale, MI 48122

ETL Job: 225432
Client Project: 1942-6994-50
Report Date: 9/10/2019

Attention: Dirk Anderson

Project Location: Coolidge Terminal Dispatch Bldg

Lab Sample Number	Client Sample Number	Sample Type	Completed
1088511	01a	Asbestos PLM	09/10/2019
1088512	01b	Asbestos PLM	09/10/2019
1088513	02a	Asbestos PLM	09/10/2019
1088514	02b	Asbestos PLM	09/10/2019
1088515	03a	Asbestos PLM	09/10/2019
1088516	03b	Asbestos PLM	09/10/2019
1088517	04a	Asbestos PLM	09/10/2019
1088518	04b	Asbestos PLM	09/10/2019
1088519	05a	Asbestos PLM	09/10/2019
1088520	05b	Asbestos PLM	09/10/2019

Reviewed by:

Quality Assurance Coordinator

Polarized Light Microscopy Asbestos Analysis Report

To : DLZ Corporation
 4041 Martel St
 Melvindale, MI 48122

ETC Job : 225432
Client Project : 1942-6994-50
Date Collected : 09/09/2019
Date Received : 09/10/2019

Location :
 Coolidge Terminal Dispatch Bldg

Sample	Description	Appearance	% Fibrous	% Non-Fibrous	% Asbestos
1088511 01a Dispatch Bldg Ext Layer-1 Analyst: Erin Danhausen Date Analyzed : 09/10/2019	Window Caulk	Tan Non-Fibrous Homogenous	PLM 2% Cellulose	PLM 98% Other	PLM None Detected
1088512 01b Dispatch Bldg Ext Layer-1 Analyst: Erin Danhausen Date Analyzed : 09/10/2019	Window Caulk	Tan Non-Fibrous Homogenous	PLM 2% Cellulose	PLM 98% Other	PLM None Detected
1088513 02a Dispatch Bldg Inter Layer-1 Analyst: Erin Danhausen Date Analyzed : 09/10/2019	12x12 Floor Tile	Orange Non-Fibrous Homogenous	PLM 1% Cellulose	PLM 99% Other	PLM None Detected
1088513 02a Dispatch Bldg Inter Layer-2 Analyst: Erin Danhausen Date Analyzed : 09/10/2019	Mastic	Black Non-Fibrous Homogenous	PLM 2% Cellulose	PLM 98% Other	PLM None Detected
1088514 02b Dispatch Bldg Inter Layer-1 Analyst: Erin Danhausen Date Analyzed : 09/10/2019	12x12 Floor Tile	Orange Non-Fibrous Homogenous	PLM 1% Cellulose	PLM 99% Other	PLM None Detected
1088514 02b Dispatch Bldg Inter Layer-2 Analyst: Erin Danhausen Date Analyzed : 09/10/2019	Mastic	Black Non-Fibrous Homogenous	PLM 2% Cellulose	PLM 98% Other	PLM None Detected

ETL, Inc. maintains liability limited to cost of analysis. This report relates only to the samples reported and may not be reproduced without written approval by ETL, Inc. Test Method EPA 600/R-93-116 & EPA 600/M4-82/020 or NYSDOH-ELAP item 198.1 and/or 198.6 was used to analyze all samples. Matrix interference and/or resolution limits (i.e. detecting asbestos in non-friable organically bound materials) may yield false results in certain circumstances. Quantitative transmission electron microscopy (TEM) is currently the only method that can pronounce materials as non-asbestos containing. Interpretation and use of test results are the responsibility of the client. ETL, Inc. is not responsible for the accuracy of the results when requested to physically separate and analyze layered samples. Any PLM results below 10% should be re-analyzed using the EPA recommended Point Count method. Any material that has greater than 1% asbestos content is considered to be an Asbestos Containing Material (ACM). These materials are regulated by both OSHA and the EPA and must be treated accordingly. Results are related to only to samples that were tested.



Polarized Light Microscopy Asbestos Analysis Report

To : DLZ Corporation
4041 Martel St
Melvindale, MI 48122

ETC Job : 225432
Client Project : 1942-6994-50
Date Collected : 09/09/2019
Date Received : 09/10/2019

Location :
Coolidge Terminal Dispatch Bldg

Sample	Description	Appearance	% Fibrous	% Non-Fibrous	% Asbestos
1088515 03a Dispatch Bldg Inter Layer-1 Analyst: Erin Danhausen Date Analyzed : 09/10/2019	Base Cove Molding	Black Non-Fibrous Homogenous	PLM 1% Cellulose	PLM 99% Other	PLM None Detected
1088515 03a Dispatch Bldg Inter Layer-2 Analyst: Erin Danhausen Date Analyzed : 09/10/2019	Mastic	Tan Non-Fibrous Homogenous	PLM 2% Cellulose	PLM 98% Other	PLM None Detected
1088516 03b Dispatch Bldg Inter Layer-1 Analyst: Erin Danhausen Date Analyzed : 09/10/2019	Base Cove Molding	Black Non-Fibrous Homogenous	PLM 1% Cellulose	PLM 99% Other	PLM None Detected
1088516 03b Dispatch Bldg Inter Layer-2 Analyst: Erin Danhausen Date Analyzed : 09/10/2019	Mastic	Tan Non-Fibrous Homogenous	PLM 2% Cellulose	PLM 98% Other	PLM None Detected
1088517 04a Dispatch Bldg Inter Layer-1 Analyst: Erin Danhausen Date Analyzed : 09/10/2019	Caulk at Door	White Non-Fibrous Homogenous	PLM 1% Cellulose	PLM 99% Other	PLM None Detected
1088518 04b Dispatch Bldg Inter Layer-1 Analyst: Erin Danhausen Date Analyzed : 09/10/2019	Caulk at Door	White Non-Fibrous Homogenous	PLM 1% Cellulose	PLM 99% Other	PLM None Detected

Polarized Light Microscopy Asbestos Analysis Report

To : DLZ Corporation
 4041 Martel St
 Melvindale, MI 48122

ETC Job : 225432
 Client Project : 1942-6994-50
 Date Collected : 09/09/2019
 Date Received : 09/10/2019

Location :
 Coolidge Terminal Dispatch Bldg

Sample	Description	Appearance	% Fibrous	% Non-Fibrous	% Asbestos
1088519 05a Dispatch Bldg Ext Layer-1 Analyst: Erin Danhausen Date Analyzed : 09/10/2019	Roofing	Black Non-Fibrous Homogenous	PLM 3% Cellulose	PLM 97% Other	PLM None Detected
1088519 05a Dispatch Bldg Ext Layer-2 Analyst: Erin Danhausen Date Analyzed : 09/10/2019	Backing	Brown Fibrous Homogenous	PLM 90% Cellulose	PLM 10% Other	PLM None Detected
1088520 05b Dispatch Bldg Ext Layer-1 Analyst: Erin Danhausen Date Analyzed : 09/10/2019	Roofing	Black Non-Fibrous Homogenous	PLM 3% Cellulose	PLM 97% Other	PLM None Detected
1088520 05b Dispatch Bldg Ext Layer-2 Analyst: Erin Danhausen Date Analyzed : 09/10/2019	Backing	Brown Fibrous Homogenous	PLM 90% Cellulose	PLM 10% Other	PLM None Detected

Jan MacCubbin

Lab Supervisor/Other Signatory

Analyst:

Erin Danhausen

Erin Danhausen

400 Point Count Results by EPA 600/R-93/116 PLM (denoted by "PC")
 Item 198.1: PLM Methods for Identifying and Quantitating Asbestos in Bulk Samples
 Item 198.6: PLM Methods for Identifying and Quantitating Asbestos in Non-Friable Organically Bound Bulk Samples
 EPA 600/R-93/116: Method for Determination of Asbestos in Bulk Building Materials
 EPA 600/M4-82-020: Interim Method for Determination of Asbestos in Bulk Insulation Samples

ETL, Inc. maintains liability limited to cost of analysis. This report relates only to the samples reported and may not be reproduced without written approval by ETL, Inc. Test Method EPA 600/R-93-116 & EPA 600/M4-82/020 or NYSDOH-ELAP item 198.1 and/or 198.6 was used to analyze all samples. Matrix interference and/or resolution limits (i.e. detecting asbestos in non-friable organically bound materials) may yield false results in certain circumstances. Quantitative transmission electron microscopy (TEM) is currently the only method that can pronounce materials as non-asbestos containing. Interpretation and use of test results are the responsibility of the client. ETL, Inc. is not responsible for the accuracy of the results when requested to physically separate and analyze layered samples. Any PLM results below 10% should be re-analyzed using the EPA recommended Point Count method. Any material that has greater than 1% asbestos content is considered to be an Asbestos Containing Material (ACM). These materials are regulated by both OSHA and the EPA and must be treated accordingly. Results are related to only to samples that were tested.

APPENDIX 8

**BOILER HOUSE BUILDING
ASBESTOS PLM LABORATORY ANALYTICAL RESULTS**

ENVIRONMENTAL TESTING LABORATORIES, INC

37575 W HURON RIVER DRIVE
 ROMULUS, MICHIGAN 48174
 (734) 955-6600
 FAX: (734) 992-2261
 www.2etl.com

Asbestos / Mold Chain of Custody

Client: DLZ		Contact: Dick Anderson	ETL Project #: 225430
Address: 4091 Martel Melvindale MI		Phone: 517 204 4712	Project Location/Name: Coolidge Terminal Boiler Bldg
Please Provide Results: <input type="checkbox"/> Email <input type="checkbox"/> Fax <input type="checkbox"/> Verbal <input type="checkbox"/> Other		Fax: _____	Client Project #: 1942-6994-50
		E-mail: danderson@dlz.com	Date Sampled: 9-9-19

Turnaround Time (TAT): RUSH (2 hrs) Same Day 24 hrs 48 hrs Standard (5 days) Other _____
(If not checked, standard turnaround will be assumed)

Sample Type (Check Only One)

Asbestos: Bulk (PLM) Bulk (TEM) Dust Air (PCM) Air (TEM) Mold: Tape Bulk Air-O-Cell Air (Other) Nuisance Dust

Asbestos Analysis Information (Check all that Apply)

Stop at 1st Positive: Yes / No
(Clearly mark each homogeneous area)

Point Counting: Yes / No *400 Points *1000 Points

*Gravimetric Reduction *Soil or Vermiculite Analysis Point Counting Criteria:

*Additional charge and turnaround may be required

1088

Lab ID	Sample ID	Sample Location	Material or Sample Description	Air Samples Only		
				Start	Stop	Volume
488	01A	Boiler Bldg EE Rooms	Brown Board			
489	01B	" " " "	" "			
490	02A	Boiler Bldg	White window glazing interior brick bldg			
491	02B	" "	" " "			
492	03A	Boiler Bldg	Window glazing Block Bldg			
493	03B	" "	" " "			
494	04A	Boiler Bldg	Roller Roofing			
495	04B	" "	" "			
496	05A	Boiler Bldg EE Room	Roofing			
497	05B	" " " "	"			
498	06A	Boiler Bldg	Roofing			
499	06B		"			

Relinquished (Name/Organization): Dick Anderson / DLZ MI	Date: 9-9-19	Time: 7 AM / PM
Received (Name/ETL): Brian Du	Date: 9-10-19	Time: 8:12 AM / PM
Stereoscopic/Sample Analysis: E. D.		
Special Instructions:	Remarks:	

**IN ORDER TO ENSURE RESULTS BY SPECIFIED TAT, THE LAB MUST BE EMAILED/CALLED WITH THE QUANTITY OF SAMPLES TO BE SHIPPED OR DROPPED OFF
 **RUSHES ARE NOT ACCEPTED AFTER 3:00 PM AND SAME DAYS ARE NOT ACCEPTED AFTER 2:00 PM



To: DLZ Corporation
4041 Martel St
Melvindale, MI 48122

ETL Job: 225430
Client Project: 1942-6994-50
Report Date: 9/11/2019

Attention: Dirk Anderson

Project Location: Coolidge Terminal Boiler Bldg

Lab Sample Number	Client Sample Number	Sample Type	Completed
1088488	01a	Asbestos PLM	09/10/2019
1088489	01b	Asbestos PLM	09/10/2019
1088490	02a	Asbestos PLM	09/10/2019
1088491	02b	Asbestos PLM	09/10/2019
1088492	03a	Asbestos PLM	09/10/2019
1088493	03b	Asbestos PLM	09/10/2019
1088494	04a	Asbestos PLM	09/10/2019
1088495	04b	Asbestos PLM	09/10/2019
1088496	05a	Asbestos PLM	09/10/2019
1088497	05b	Asbestos PLM	09/10/2019
1088498	06a	Asbestos PLM	09/10/2019
1088499	06b	Asbestos PLM	09/10/2019

Reviewed by:

Quality Assurance Coordinator

Polarized Light Microscopy Asbestos Analysis Report

To : DLZ Corporation
 4041 Martel St
 Melvindale, MI 48122

ETC Job : 225430
Client Project : 1942-6994-50
Date Collected : 09/09/2019
Date Received : 09/10/2019

Location :
 Coolidge Terminal Boiler Bldg

Sample	Description	Appearance	% Fibrous	% Non-Fibrous	% Asbestos
1088488 01a Boiler Bldg ELE Rms Layer-1 Analyst: Erin Danhausen Date Analyzed : 09/10/2019	Board	Brown Fibrous Homogenous	PLM 90% Cellulose	PLM 10% Other	PLM None Detected
1088489 01b Boiler Bldg ELE Rms Layer-1 Analyst: Erin Danhausen Date Analyzed : 09/10/2019	Board	Brown Fibrous Homogenous	PLM 90% Cellulose	PLM 10% Other	PLM None Detected
1088490 02a Boiler Bldg Layer-1 Analyst: Erin Danhausen Date Analyzed : 09/10/2019	Window Glazing	White Non-Fibrous Homogenous	PLM 2% Cellulose	PLM 96% Other	PLM 2% Chrysotile
1088491 02b Boiler Bldg Analyst: Erin Danhausen Date Analyzed : 09/10/2019		Positive Stop			
Sample Not Analyzed					
1088492 03a Boiler Bldg Layer-1 Analyst: Erin Danhausen Date Analyzed : 09/10/2019	Window Glazing	Tan Non-Fibrous Homogenous	PLM 2% Cellulose	PLM 95% Other	PLM 3% Chrysotile
1088493 03b Boiler Bldg Analyst: Erin Danhausen Date Analyzed : 09/10/2019		Positive Stop			
Sample Not Analyzed					

ETL, Inc. maintains liability limited to cost of analysis. This report relates only to the samples reported and may not be reproduced without written approval by ETL, Inc. Test Method EPA 600/R-93-116 & EPA 600/M4-82/020 or NYSDOH-ELAP item 198.1 and/or 198.6 was used to analyze all samples. Matrix interference and/or resolution limits (i.e. detecting asbestos in non-friable organically bound materials) may yield false results in certain circumstances. Quantitative transmission electron microscopy (TEM) is currently the only method that can pronounce materials as non-asbestos containing. Interpretation and use of test results are the responsibility of the client. ETL, Inc. is not responsible for the accuracy of the results when requested to physically separate and analyze layered samples. Any PLM results below 10% should be re-analyzed using the EPA recommended Point Count method. Any material that has greater than 1% asbestos content is considered to be an Asbestos Containing Material (ACM). These materials are regulated by both OSHA and the EPA and must be treated accordingly. Results are related to only to samples that were tested.

Polarized Light Microscopy Asbestos Analysis Report

To : DLZ Corporation
 4041 Martel St
 Melvindale, MI 48122

ETC Job : 225430
Client Project : 1942-6994-50
Date Collected : 09/09/2019
Date Received : 09/10/2019

Location :
 Coolidge Terminal Boiler Bldg

Sample	Description	Appearance	% Fibrous	% Non-Fibrous	% Asbestos
1088494 04a Boiler Bldg Layer-1 Analyst: Erin Danhausen Date Analyzed : 09/10/2019	Rolled Roofing	Black Non-Fibrous Homogenous	PLM 15% Cellulose	PLM 85% Other	PLM None Detected
1088495 04b Boiler Bldg Layer-1 Analyst: Erin Danhausen Date Analyzed : 09/10/2019	Rolled Roofing	Black Non-Fibrous Homogenous	PLM 15% Cellulose	PLM 85% Other	PLM None Detected
1088496 05a Boiler Bldg ELE Rm Layer-1 Analyst: Erin Danhausen Date Analyzed : 09/10/2019	Roofing	Black Non-Fibrous Homogenous	PLM 15% Cellulose	PLM 85% Other	PLM None Detected
1088497 05b Boiler Bldg ELE Rm Layer-1 Analyst: Erin Danhausen Date Analyzed : 09/10/2019	Roofing	Black Non-Fibrous Homogenous	PLM 15% Cellulose	PLM 85% Other	PLM None Detected
1088498 06a Boiler Bldg Layer-1 Analyst: Erin Danhausen Date Analyzed : 09/10/2019	Roofing	Black Non-Fibrous Homogenous	PLM 10% Cellulose	PLM 90% Other	PLM None Detected
1088499 06b Boiler Bldg Layer-1 Analyst: Erin Danhausen Date Analyzed : 09/10/2019	Roofing	Black Non-Fibrous Homogenous	PLM 10% Cellulose	PLM 90% Other	PLM None Detected

ETL, Inc. maintains liability limited to cost of analysis. This report relates only to the samples reported and may not be reproduced without written approval by ETL, Inc. Test Method EPA 600/R-93-116 & EPA 600/M4-82/020 or NYSDOH-ELAP item 198.1 and/or 198.6 was used to analyze all samples. Matrix interference and/or resolution limits (i.e. detecting asbestos in non-friable organically bound materials) may yield false results in certain circumstances. Quantitative transmission electron microscopy (TEM) is currently the only method that can pronounce materials as non-asbestos containing. Interpretation and use of test results are the responsibility of the client. ETL, Inc. is not responsible for the accuracy of the results when requested to physically separate and analyze layered samples. Any PLM results below 10% should be re-analyzed using the EPA recommended Point Count method. Any material that has greater than 1% asbestos content is considered to be an Asbestos Containing Material (ACM). These materials are regulated by both OSHA and the EPA and must be treated accordingly. Results are related to only to samples that were tested.

Polarized Light Microscopy Asbestos Analysis Report

To : DLZ Corporation
 4041 Martel St
 Melvindale, MI 48122

Location :
 Coolidge Terminal Boiler Bldg

ETC Job : 225430
 Client Project : 1942-6994-50
 Date Collected : 09/09/2019
 Date Received : 09/10/2019

Sample	Description	Appearance	% Fibrous	% Non-Fibrous	% Asbestos
--------	-------------	------------	-----------	---------------	------------

Jam McCuller

Lab Supervisor/Other Signatory

Analyst:

Erin Danhausen

Erin Danhausen

400 Point Count Results by EPA 600/R-93/116 PLM (denoted by "PC")
 Item 198.1: PLM Methods for Identifying and Quantitating Asbestos in Bulk Samples
 Item 198.6: PLM Methods for Identifying and Quantitating Asbestos in Non-Friable Organically Bound Bulk Samples
 EPA 600/R-93/116: Method for Determination of Asbestos in Bulk Building Materials
 EPA 600/M4-82-020: Interim Method for Determination of Asbestos in Bulk Insulation Samples

ETL, Inc. maintains liability limited to cost of analysis. This report relates only to the samples reported and may not be reproduced without written approval by ETL, Inc. Test Method EPA 600/R-93-116 & EPA 600/M4-82/020 or NYSDOH-ELAP item 198.1 and/or 198.6 was used to analyze all samples. Matrix interference and/or resolution limits (i.e. detecting asbestos in non-friable organically bound materials) may yield false results in certain circumstances. Quantitative transmission electron microscopy (TEM) is currently the only method that can pronounce materials as non-asbestos containing. Interpretation and use of test results are the responsibility of the client. ETL, Inc. is not responsible for the accuracy of the results when requested to physically separate and analyze layered samples. Any PLM results below 10% should be re-analyzed using the EPA recommended Point Count method. Any material that has greater than 1% asbestos content is considered to be an Asbestos Containing Material (ACM). These materials are regulated by both OSHA and the EPA and must be treated accordingly. Results are related to only to samples that were tested.

APPENDIX 9

**GUARD HOUSE BUILDING
ASBESTOS PLM LABORATORY ANALYTICAL RESULTS**

ENVIRONMENTAL TESTING LABORATORIES, INC

37575 W HURON RIVER DRIVE
 ROMULUS, MICHIGAN 48174
 (734) 955-6600
 FAX: (734) 992-2261
 www.2etl.com

Asbestos / Mold Chain of Custody

Client: DLZ MI		Contact: DIRK ANDERSON	ETL Project #: 275431
Address: 404/martel melvindale mi		Phone: 517-204-4712	Project Location/Name: Coolidge Terminal Guard House
Please Provide Results: <input type="checkbox"/> Email <input type="checkbox"/> Fax <input type="checkbox"/> Verbal <input type="checkbox"/> Other		Fax: —	Client Project #: 1942-6994-50
		E-mail: landerson@dlz.com	Date Sampled: 9-9-19

Turnaround Time (TAT): RUSH (2 hrs) Same Day 24 hrs 48 hrs Standard (5 days) Other _____
(If not checked, standard turnaround will be assumed)

Sample Type (Check Only One)

Asbestos: Bulk (PLM) Bulk (TEM) Dust Air (PCM) Air (TEM) Mold: Tape Bulk Air-O-Cell Air (Other) Nuisance Dust

Asbestos Analysis Information (Check all that Apply)

Stop at 1st Positive: Yes No
(Clearly mark each homogeneous area)

*Gravimetric Reduction *Soil or Vermiculite Analysis Point Counting: Yes No *400 Points *1000 Points

Point Counting Criteria: _____

** Additional charge and turnaround may be required*

1088

Lab ID	Sample ID	Sample Location	Material or Sample Description	Air Samples Only		
				Start	Stop	Volume
500	01A	Guard House interior	12"X12" VFT Red w/white			
501	01B	" "	" " " " "			
502	02A	Guard House interior	Plaster ceiling			
503	02B	Guard House exterior	Plaster ceiling			
504	02C	" " "	Plaster ceiling			
505	03A	Guard House inter.	caulk Brown			
506	03B	" " "	" "			
507	04A	Guard House ext	white caulk windows			
508	04B	" " "	" " "			
509	05A	Guard House ext	Roofing			
510	05B	" " "	Roofing			

Relinquished (Name/Organization):	Subst. Anderson DLZ MI	Date:	9-9-19	Time:	7 AM / PM
Received (Name/ETL):	Bryanna Orr	Date:	9-10-19	Time:	8:12 AM / PM
Stereoscopic/Sample Analysis:	David Cousens				

Special Instructions: _____ Remarks: _____

**IN ORDER TO ENSURE RESULTS BY SPECIFIED TAT, THE LAB MUST BE EMAILED/CALLED WITH THE QUANTITY OF SAMPLES TO BE SHIPPED OR DROPPED OFF
 **RUSHES ARE NOT ACCEPTED AFTER 3:00 PM AND SAME DAYS ARE NOT ACCEPTED AFTER 2:00 PM



To: DLZ Corporation
4041 Martel St
Melvindale, MI 48122

ETL Job: 225431
Client Project: 1942-6994-50
Report Date: 9/11/2019

Attention: Dirk Anderson

Project Location: Coolidge Terminal Guard House

Lab Sample Number	Client Sample Number	Sample Type	Completed
1088500	01a	Asbestos PLM	09/10/2019
1088501	01b	Asbestos PLM	09/10/2019
1088502	02a	Asbestos PLM	09/10/2019
1088503	02b	Asbestos PLM	09/10/2019
1088504	02c	Asbestos PLM	09/10/2019
1088505	03a	Asbestos PLM	09/10/2019
1088506	03b	Asbestos PLM	09/10/2019
1088507	04a	Asbestos PLM	09/10/2019
1088508	04b	Asbestos PLM	09/10/2019
1088509	05a	Asbestos PLM	09/10/2019
1088510	05b	Asbestos PLM	09/10/2019

Reviewed by:

Quality Assurance Coordinator

Polarized Light Microscopy Asbestos Analysis Report

To : DLZ Corporation
 4041 Martel St
 Melvindale, MI 48122

ETC Job : 225431
Client Project : 1942-6994-50
Date Collected : 09/09/2019
Date Received : 09/10/2019

Location :
 Coolidge Terminal Guard House

Sample	Description	Appearance	% Fibrous	% Non-Fibrous	% Asbestos
1088500 01a Guard House Interior Layer-1 Analyst: Dave Cousino Date Analyzed : 09/10/2019	12x12 VFT	Red/White Non-Fibrous Homogenous	PLM 2% Cellulose	PLM 98% Other	PLM None Detected
1088500 01a Guard House Interior Layer-2 Analyst: Dave Cousino Date Analyzed : 09/10/2019	Mastic	Black Non-Fibrous Homogenous	PLM 3% Cellulose	PLM 97% Other	PLM None Detected
1088501 01b Guard House Interior Layer-1 Analyst: Dave Cousino Date Analyzed : 09/10/2019	12x12 VFT	Red/White Non-Fibrous Homogenous	PLM 2% Cellulose	PLM 98% Other	PLM None Detected
1088501 01b Guard House Interior Layer-2 Analyst: Dave Cousino Date Analyzed : 09/10/2019	Mastic	Black Non-Fibrous Homogenous	PLM 3% Cellulose	PLM 97% Other	PLM None Detected
1088502 02a Guard House Interior Analyst: Dave Cousino Date Analyzed : 09/10/2019	Plaster Ceiling	Gray Non-Fibrous Homogenous	PLM 3% Cellulose	PLM 97% Other	PLM None Detected
1088503 02b Guard House Ext Analyst: Dave Cousino Date Analyzed : 09/10/2019	Plaster Ceiling	Gray Non-Fibrous Homogenous	PLM 3% Cellulose	PLM 97% Other	PLM None Detected

ETL, Inc. maintains liability limited to cost of analysis. This report relates only to the samples reported and may not be reproduced without written approval by ETL, Inc. Test Method EPA 600/R-93-116 & EPA 600/M4-82/020 or NYSDOH-ELAP item 198.1 and/or 198.6 was used to analyze all samples. Matrix interference and/or resolution limits (i.e. detecting asbestos in non-friable organically bound materials) may yield false results in certain circumstances. Quantitative transmission electron microscopy (TEM) is currently the only method that can pronounce materials as non-asbestos containing. Interpretation and use of test results are the responsibility of the client. ETL, Inc. is not responsible for the accuracy of the results when requested to physically separate and analyze layered samples. Any PLM results below 10% should be re-analyzed using the EPA recommended Point Count method. Any material that has greater than 1% asbestos content is considered to be an Asbestos Containing Material (ACM). These materials are regulated by both OSHA and the EPA and must be treated accordingly. Results are related to only to samples that were tested.

Polarized Light Microscopy Asbestos Analysis Report

To : DLZ Corporation
 4041 Martel St
 Melvindale, MI 48122

ETC Job : 225431
Client Project : 1942-6994-50
Date Collected : 09/09/2019
Date Received : 09/10/2019

Location :
 Coolidge Terminal Guard House

Sample	Description	Appearance	% Fibrous	% Non-Fibrous	% Asbestos
1088504 02c Guard House Ext Analyst: Dave Cousino Date Analyzed : 09/10/2019	Plaster Ceiling	Gray Non-Fibrous Homogenous	PLM 3% Cellulose	PLM 97% Other	PLM None Detected
1088505 03a Guard House Interior Analyst: Dave Cousino Date Analyzed : 09/10/2019	Caulk	Brown Non-Fibrous Homogenous	PLM 2% Cellulose	PLM 98% Other	PLM None Detected
1088506 03b Guard House Interior Analyst: Dave Cousino Date Analyzed : 09/10/2019	Caulk	Brown Non-Fibrous Homogenous	PLM 2% Cellulose	PLM 98% Other	PLM None Detected
1088507 04a Guard House Ext Analyst: Dave Cousino Date Analyzed : 09/10/2019	Caulk Windows	White Non-Fibrous Homogenous	PLM 5% Cellulose	PLM 85% Other	PLM 10% Chrysotile
1088508 04b Guard House Ext Analyst: Dave Cousino Date Analyzed : 09/10/2019		Positive Stop			
Sample Not Analyzed					
1088509 05a Guard House Ext Analyst: Dave Cousino Date Analyzed : 09/10/2019	Roofing	Black Non-Fibrous Homogenous	PLM 2% Cellulose	PLM 98% Other	PLM None Detected

Polarized Light Microscopy Asbestos Analysis Report

To : DLZ Corporation
 4041 Martel St
 Melvindale, MI 48122

ETC Job : 225431
 Client Project : 1942-6994-50
 Date Collected : 09/09/2019
 Date Received : 09/10/2019

Location :
 Coolidge Terminal Guard House

Sample	Description	Appearance	% Fibrous	% Non-Fibrous	% Asbestos
1088510 05b Guard House Ext Analyst: Dave Cousino Date Analyzed : 09/10/2019	Roofing	Black Non-Fibrous Homogenous	PLM 2% Cellulose	PLM 98% Other	PLM None Detected

Lab Supervisor/Other Signatory

Analyst:

Dave Cousino

400 Point Count Results by EPA 600/R-93/116 PLM (denoted by "PC")
 Item 198.1: PLM Methods for Identifying and Quantitating Asbestos in Bulk Samples
 Item 198.6: PLM Methods for Identifying and Quantitating Asbestos in Non-Friable Organically Bound Bulk Samples
 EPA 600/R-93/116: Method for Determination of Asbestos in Bulk Building Materials
 EPA 600/M4-82-020: Interim Method for Determination of Asbestos in Bulk Insulation Samples

ETL, Inc. maintains liability limited to cost of analysis. This report relates only to the samples reported and may not be reproduced without written approval by ETL, Inc. Test Method EPA 600/R-93-116 & EPA 600/M4-82/020 or NYSDOH-ELAP item 198.1 and/or 198.6 was used to analyze all samples. Matrix interference and/or resolution limits (i.e. detecting asbestos in non-friable organically bound materials) may yield false results in certain circumstances. Quantitative transmission electron microscopy (TEM) is currently the only method that can pronounce materials as non-asbestos containing. Interpretation and use of test results are the responsibility of the client. ETL, Inc. is not responsible for the accuracy of the results when requested to physically separate and analyze layered samples. Any PLM results below 10% should be re-analyzed using the EPA recommended Point Count method. Any material that has greater than 1% asbestos content is considered to be an Asbestos Containing Material (ACM). These materials are regulated by both OSHA and the EPA and must be treated accordingly. Results are related to only to samples that were tested.

APPENDIX 10

**UNIVERSAL WASTE AND POTENTIAL
ENVIRONMENTALLY SENSITIVE MATERIALS SUMMARY**

APPENDIX 10

UNIVERSAL WASTE AND POTENTIAL ENVIRONMENTALLY SENSITIVE MATERIAL SUMMARY

BUS GARAGE BUILDING

Universal Wastes

- Electronic Waste
 - * Security camera (55)
 - * Radios (2)

- Fluorescent Fixture with Possible PCB ballasts
 - * 4'- 4 Lamp throughout the building. (30)
 - * 4'- 1 Lamp throughout the building. (270)
 - * 4'- 3 Lamp throughout the building. (34)
 - * 4'- Loose lamps throughout the building. (30)

- Mercury containing devices
 - * Thermometer (1)
 - * Mercury vapor lights (277)

Potential Environmentally Sensitive Materials

- A/C units to have Freon removed (1)

- Tires (1 in building & 5 outside)

- Railroad Ties (25) outside of building

- Fire extinguishers (107) inside the building

- Exit signs (6)

- Chemicals
 - * Bleach 1-gal
 - * Isopropyl alcohol 1-pint
 - * 55 gal. Transmission Fluid (3)
 - * 25 gal. grease (1)
 - * 55 gal. unknown (1)
 - * 55gal. flammable liquid (1)
 - * 55 gal. Washer fluid (1)
 - * Hydraulic Fluid in a trench and in vehicle lifts
 - * Used motor oil in the oil change pits
 - * Compressed gas (4)
 - * Aerosol can (8)
 - * Brake fluid (1)
 - * Gasket sealant (1)
 - * Charcoal lighter (2)
 - * Gasoline 1 gal.

APPENDIX 10

UNIVERSAL WASTE AND POTENTIAL ENVIRONMENTALLY SENSITIVE MATERIAL SUMMARY

TERMINAL BUILDING

Universal Wastes

- Fluorescent Fixture with Possible PCB ballasts
 - * 4'- 4 Lamp throughout the building. (180)
 - * 4'- 2 Lamp throughout the building. (31)
 - * 2'- 1 Lamp throughout the building. (15)
 - * 4'- Loose Bulbs (60)
 - * Loose ballasts (27)

- Mercury containing devices
 - * Thermometer (5)
 - * Mercury vapor lights (5)
 - * Thermostats (5)

- Batteries (15)

- Battery Backups (8)

- Electronic Waste
 - * Security Camera (5)
 - * Computers (1)
 - * Auto door openers (4)
 - * Monitors / TVs (19)

Potential Environmentally Sensitive Materials

- Chemicals
 - * Hand Cleaner (2)
 - * Ammonia gal (2)
 - * Blue Butyl cleaner (4)
 - * Bleach gal (4)
 - * Super Clean disinfectant gal (4)
 - * Degreaser gal (8)
 - * Floor Stripper 5gal (1)
 - * Floor Sealer 5 gal (1)
 - * Acid cleaner
 - * Alcohol
 - * Charcoal lighter fluid

APPENDIX 10

UNIVERSAL WASTE AND POTENTIAL ENVIRONMENTALLY SENSITIVE MATERIAL SUMMARY

TERMINAL BUILDING

- A/C units and Refrigerators to have Freon removed (4)
- Exit signs (2)
- Fire extinguishers inside the building (16)
- Emergency Lights (5)

APPENDIX 10

UNIVERSAL WASTE AND POTENTIAL ENVIRONMENTALLY SENSITIVE MATERIAL SUMMARY

DISPATCH BUILDING

Universal Wastes

- Fluorescent Fixture with Possible PCB ballasts
 - * 2- 4' - 2 lamp in the building.
- Mercury Exterior lights (4)
- Batteries (3)

Potential Environmentally Sensitive Materials

- Fire Extinguishers (1)

APPENDIX 10

UNIVERSAL WASTE AND POTENTIAL ENVIRONMENTALLY SENSITIVE MATERIAL SUMMARY

BOILER HOUSE BUILDING

Universal Wastes

- Electronic Waste Temperature controllers (8)
- Mercury
 - * Mercury containing Switches on boiler (10)
 - * Florescent bulbs loose (40)
 - * Mercury bulbs (150)
 - * Mercury switch thermostats (3)
- Florescent fixture with possible PCB ballast (6)
- A/C unit to have Freon removed (2)

Potential Environmentally Sensitive Materials

- Fire Extinguisher (5)
- Chemicals
 - * Gas can (1)
 - * Degreaser 1 gal. (1)
 - * 5-gal drum lubricant (4)
 - * Genetro chloride 1 gal. (1)
 - * Apekior 1 gal (1)

APPENDIX 10

UNIVERSAL WASTE AND POTENTIAL ENVIRONMENTALLY SENSITIVE MATERIAL SUMMARY

FARE BOX BUILDING AND TRAILER

Universal Wastes

- Mercury
 - * Exterior lights (8)
 - * 4' - 2 lamps with possible PCB ballasts (10)
 - * Mercury vapor lights (5)

APPENDIX 10

UNIVERSAL WASTE AND POTENTIAL ENVIRONMENTALLY SENSITIVE MATERIAL SUMMARY

GUARD HOUSE BUILDING

Universal Wastes

- Mercury Vapor lights (3)
- 4'- 4 lamp (2)
- Electronic waste (4)

Potential Environmentally Sensitive Materials

- Chemicals (9)
- Emergency Light (1)
- Fire Extinguisher (1)

APPENDIX 10

UNIVERSAL WASTE AND POTENTIAL ENVIRONMENTALLY SENSITIVE MATERIAL SUMMARY

SMALL BRICK BUILDING

Universal Wastes

- None Visually Observable

APPENDIX 10

UNIVERSAL WASTE AND POTENTIAL ENVIRONMENTALLY SENSITIVE MATERIAL SUMMARY

TOWER CONTROL BUILDING

Universal Wastes

- None Visually Observable